

**M  
S  
-**

**0**

**2**

**2**

**7**

**6**



Copy by  
H.S.D.  
6/26/04  
JUN 21 1905

(4-683.)

Mineral Survey No. 2276

Lot No. \_\_\_\_\_

Arizona

Land District.

### FIELD NOTES

OF THE SURVEY OF THE MINING CLAIM OF

E. X. O'Brien

KNOWN AS THE

Purvey

Lager

Mining District,

Yavapai County, Arizona

Section 30, Township 10 N, Range 1 W

Surveyed under instructions dated May 29th, 1906

by William H. Merrill,

U. S. Deputy Mineral Surveyor.

Claim located May 21st, 1906

Survey commenced June 11th, 1906

Survey completed " 11th, 1906

6-180

Address of Claimant  
T. G. Norris, Atty  
Prescott Arizona

File check  
Lager  
or  
area out

Feet Beginning at Cor. No. 1  
 Identical with the loc.  
 A Granite Stone 4X12X24 ins. set 12 ins. in the ground, with mound of stones, chiseled P-1-2276. Whence:  
 G. & S. R., B. & M.  
 Cor. to secs. 29, 30, 31 and 32 T. 10 N. R. 1 W. brs. S 67° 00' E  
 373.7 feet.  
 X-B-T-P-1-2276 scribed on Walnut tree 7 ins. diam. brs.  
 S 39° 55' W 30 feet.  
 N. E. Cor. of a house brs. N 79° 38' W 48.3 feet.  
 No other bearings available. Loc. cor. mon. of stones 3X3 ft.  
 Thence S 88° 21' W  
 Va. 14° E  
 300 ~~South end center~~  
 To Cor. No. 2.  
 Identical with the loc.  
 A Granite stone 6X16X24 ins. set 12 ins. in the ground with mound of stones, chiseled P-2-2276. No bearings available.  
 Loc. cor. mon. of stones 3X3 ft.  
 Thence N 1° 39' W  
 Va. 14° E  
 1176 ~~Center Creek~~  
 50 ft. wide course N 53° 30' W  
 1406 To Cor. No. 3.  
 Identical with the loc.  
 A Granite stone 3X5X24 ins. set 12 ins. in the ground, with mound of stones, chiseled P-3-2276. No bearings available.  
 Loc. cor. mon. of stones 3X3 ft.  
 Thence N 88° 21' E  
 Va. 14° E  
 300 ~~North end center~~  
 600 To Cor. No. 4.  
 Identical with the loc.  
 stone  
 Granite 5X8X26 ins. set 14 ins. in the ground, with mound of stones, chiseled P-4-2276. No bearings available. Loc. cor. mon. of stones 3X3 ft.  
 Thence S 1° 39' E  
 Va. 14° E  
 1366 ~~Center~~  
 Creek 50 ft. wide course N 28° W  
 1406 To Cor. No. 1 the place of beginning.  
 Total and net area Area 19.366 acres.



( 2 )

*Location*

This claim is located in the S.E 1/4 of sec.30.T.10.N.  
R.1.W Tiger Mining District Yavapai County, Arizona.

This claim is bounded on all sides by U.S. Land.

The ledge brs. S  $1^{\circ}39'E$  1408 ft. from ~~U.S. Land~~ <sup>W.E.C.</sup>

I certify that the value of the labor and the improvements upon this claim, placed thereon by the claimant, is not less than five hundred dollars, and that said improvements consist of.

No. 1 Dis. shaft which brs. N  $42^{\circ}40'W$  605 ft. from cor. No. 1  
4X6X10 ft. value. . . . \$60.00

No. 2 shaft which brs. N  $28^{\circ}15'W$  665 ft. from Cor. No. 1  
4X6X50 ft. . . . . value . . . . \$500.00

No. 3 Tunnel which brs. N  $27^{\circ}45'W$  658 ft. from cor. No. 1  
4X6X50 ft. course S  $23^{\circ}W$  . . . . . value. . . . \$320.00

No. 4 shaft which brs. S  $47^{\circ}25'W$  535 ft. from cor. No. 4

*available* 4X6X35 ft at the bottom there is a drift North 40 ft.  
Value. . . . . \$650.00

No. 5 shaft which brs. S  $53^{\circ}45'W$  499 ft. from Cor. No. 4  
4X6X30 ft. deep . . . value . . . \$160.00

*Other improvements*

From Cor. No. 1 the N.E. cor. of a house brs. N  $79^{\circ}38'W$  48.3 ft.  
12 X18 ft. Value. \$400.00 course of long side N  $76^{\circ}W$

From Cor. No. 4 the S.E. Cor. of a house brs. S  $58^{\circ}40'W$  515 ft.  
20X24 ft course of long side S  $70^{\circ}W$  value \$60.00

From Cor. No. 4 the N.E. Cor. of a house brs. S  $47^{\circ}25'W$  505 ft.  
18 X24 ft. course of long side S  $64^{\circ}.50'W$   
Value. . . . . \$40.00

## INSTRUMENT.

This survey was made with a Gurley light mountain solar transit, The courses were deflected from the true meridian as determined by direct solar observations. The distances were measured with 100-ft. and 500-ft. steel tapes.

*William H. Merritt*  
U.S. Dep. Mineral Surveyor.

# FINAL OATHS FOR SURVEYS.

## LIST OF NAMES.

A list of the names of the individuals employed by William H. Merritt

United States Deputy Mineral Surveyor, to assist in running, measuring, and marking the lines, corners, and boundaries described in the foregoing field notes of the survey of the mining claim of

F. X. O'Brien

known as the Puney

and showing the respective capacities in which they acted.

- W. H. Merritt, Chainman.
- Joe Ellinwood, Chainman.
- ..... Arman.
- ..... Flagman.

## FINAL OATHS OF ASSISTANTS.

We, W. H. Merritt

and Joe Ellinwood, do solemnly swear that we assisted William

H. Merritt United States Deputy Mineral Surveyor, in marking the corners and surveying

the boundaries of the mining claim of F. X. O'Brien.

known as the Puney

represented in the foregoing field notes as having been surveyed by said deputy mineral surveyor and under his direction; and that said survey has been in all respects, to the best of our knowledge and belief, faithfully and correctly executed, and the corner and boundary monuments established according to law and the instructions furnished by the United States Surveyor-General for Arizona

- ..... Chainman.
- W. H. Merritt, Chainman.
- Joe Ellinwood, Chainman.
- ..... Flagman.

Subscribed and sworn to by the above-named persons before me this 13<sup>th</sup>

day of June, 1904.

W. H. Merritt  
Notary Public

Wm. Cunningham  
Expires July 7<sup>th</sup> 1909



FINAL OATH OF U. S. DEPUTY MINERAL SURVEYOR

I, William H. Merritt, U. S. Deputy Mineral Surveyor, do solemnly swear that, in pursuance of instructions received from the United States Surveyor General for Arizona, dated May 29th 1906, I have, in strict conformity to the laws of the United States, the official regulations and instructions thereunder, and the instructions of said Surveyor General, faithfully and correctly executed the survey of the Mining Claim of P. X. O'Brien, known as the Purney, situate in Lasie Mining District, Yavapai County, Arizona, in Section 30, Township No. 10 N, Range No. 1 W, and designated as Survey No. 2276, as represented in the foregoing field notes, which accurately show the boundaries of said mining claim as distinctly marked by monuments on the ground, and described in the attached copy of the location certificate, which was received by me from the Surveyor General with said instructions, and that all the corners of said survey have been established and perpetuated in strict accordance with the law, official regulations and instructions thereunder; and I do further solemnly swear that the foregoing are the true and original field notes of said survey and my report therein, and that the labor expended and improvements made upon said mining claim by claimant or grantors are as therein fully stated, and that the character, extent, location and itemized value thereof are specified therein with particularity and full detail, and that no portion of said labor or improvements so credited to this claim has been included in the estimate of expenditures upon any other claim.

William H. Merritt  
U. S. Deputy Mineral Surveyor.

Subscribed and sworn to by the said William H. Merritt,  
U. S. Deputy Mineral Surveyor, before me a Notary Public in and for  
Yavapai County, Arizona this 19th  
day of June 1906.

Ziba O. Brown, Notary Public  
Yavapai County, Arizona

my Commission Expires  
Nov. 1 - 1909.

Affidavit of Five Hundred Dollars Improvements.

We, Joe Ellinwood and Fred Merritt

of lawful age, being first duly sworn according to law, depose and say: That we are acquainted with the

Poney mining claim, situate in Coconino

mining district, Yavapai County, Arizona Territory, for which

F. X. O'Brien

has made application for survey prior to application for patent under the provisions of the Act of Congress

approved May 10, 1872; and that the labor done and improvements made thereon by the applicant and

grantor exceed five hundred dollars in value, and further that we are not personally interested

in said mine.

Joe Ellinwood  
Fred Merritt

TERRITORY OF ARIZONA,

COUNTY OF Yavapai } ss:

Sworn to and subscribed before me this 13<sup>th</sup> day

of June, 1904

W. H. Merritt  
Notary Public

[SEAL.]  
My Comm. Expires  
July 17<sup>th</sup> 1909



2276

NOTICE OF MINING LOCATION.  
Lode Claim.

To all whom it may concern:

This mining claim, the name of which is the PUNEY Mining Claim, situate on lands belonging to the United States of America, and in which there are valuable mineral deposits, was entered upon and located as abandoned property for the purposes of exploration and purchase by F. X. O'Brien, a citizen of the United States the undersigned, on the 30th day of May 1906.

The length of this claim is 1406 feet and I claim 551 feet in a southerly direction and 855 feet in a northerly direction from the center of the discovery shaft, at which this notice is posted, lengthwise of the claim, together with 300 feet in width of the surface grounds, on each side of the center of said claim. The general course of the lode deposit and premises is from the North to the South.

The claim is situated and located in the Tiger Mining District, in Yavapai County, in the Territory of Arizona, about 400 feet in a Northwest direction from the S. E. Cor. of Sec. 30 T. 10 N. R. 1 W. This claim is located as abandoned ground formerly known as the "Poney".

The surface boundaries of the claim are marked upon the ground as follows: Beginning at a monument of stones at a point in a northerly direction 855 feet from the discovery shaft (at which this notice is posted), being in the center of the North end line of said claim; thence easterly 300 feet to a monument of stones, being the N. E. corner of said claim; thence southerly 1406 feet to a monument of stone being at the S. E. corner of said claim; thence westerly 300 feet to a monument of stones at the center of the South end of said claim; thence westerly 300 feet to a monument of stone, being at the S. W. corner of said claim; thence northerly 1406 feet to a monument of stone at the N. W. corner of said claim; thence easterly 300 feet to the place of beginning.

All done under the provisions of Chapter Six, of Title XXXII, of the Revised Statutes of the United States, and of an Act of the General Assembly of Arizona, entitled "An Act to Revise and Codify the Laws of the Territory of Arizona", approved March 13, 1901.

Dated and posted on the ground this 21st day of May 1906.

F. X. O'Brien.

Filed and recorded at request of F. X. O'Brien May 24" A. D. 1906, at 2:30 o'clock P. M., Book 76 of Mines, Pages \_\_\_\_\_, records of Yavapai County, Arizona.

By \_\_\_\_\_ (Seal) Roland Mosher, County Recorder.  
Deputy.

TERRITORY OF ARIZONA, )  
County of Yavapai. ) SS.

I, ROLAND MOSHER, County Recorder in and for the County of Yavapai, in the Territory of Arizona, and custodian of the records of said office, do hereby certify that I have compared the above and foregoing with, and the same is a full, true and correct copy of the Notice of location of the "PUNEY" Mining Claim, as the same appears from the original instrument recorded in my said office on the 24th day of May, A. D. 1906, at 2:30 o'clock p. m.

IN WITNESS WHEREOF, I have hereunto set my hand and affixed my official seal, this 26th day of May, A. D. 1906.

Roland Mosher  
County Recorder.

By J. S. Colwell Deputy.





4-688.

U. S. SURVEYOR-GENERAL'S FINAL CERTIFICATE ON FIELD NOTES.

Department of the Interior,

OFFICE OF U. S. SURVEYOR-GENERAL,

Phoenix, Arizona,

July 16, 1906.

I, U. S. Surveyor-General for District of Arizona  
do hereby certify that the foregoing transcript of the Field Notes, return and approval of the survey  
of the mining claim of F. X. O'Brien  
known as the Puncy  
situate in Tiger  
Mining District, Yavapai County, Arizona  
in Section APPROX., Township No. 10 N., Range No. 1 W., and  
designated as Survey No. 2276, has been correctly copied from the originals on file in  
this office; that said Field Notes furnish such an accurate description of said mining claim as will, if  
incorporated into a patent, serve fully to identify the premises, and that such reference is made therein  
to natural objects or permanent monuments as will perpetuate and fix the locus thereof.

And I further certify that five hundred dollars' worth of labor has been expended or improve-  
ments made upon said mining claim by claimant or his grantors, and that said improvements  
consist of 4 shafts and 1 tunnel, total value \$1690.00

and that no portion of said labor or improvements has been included in the estimate of expenditures  
upon any other claim.

I further certify that the plat thereof, filed in the U. S. Land Office at Phoenix,  
Arizona is correct and in conformity with the foregoing Field Notes.

Frank S. Ingalls,

United States Surveyor-General for Arizona.



4-687.

SURVEYOR-GENERAL'S CERTIFICATE OF APPROVAL OF FIELD NOTES AND SURVEY OF MINING CLAIM.

Department of the Interior,

Office of U. S. Surveyor-General,

Phoenix, Arizona,

July 16, 1906.

I, U. S. Surveyor-General for District of Arizona

do hereby certify that the foregoing and hereto attached Field Notes and Return of the Survey of the Mining Claim of E. E. O'Brien

known as the Raney

situate in Tiger Mining District, Yavapai County, Arizona

in Section approx, Township No. 10 N., Range No. 1W. designated as Survey No. 2276

executed by William H. Merritt, U. S. Deputy Mineral Surveyor, June 11, 1906

under my instructions dated May 29, 1906, have been critically examined and the necessary corrections and explanations made, and the said Field Notes and Return, and the Survey they describe,

are hereby approved. A true copy of the copy of the location certificate filed by the applicant for survey is included in the field notes.

Frank A. Sargent

U. S. Surveyor-General for Arizona.



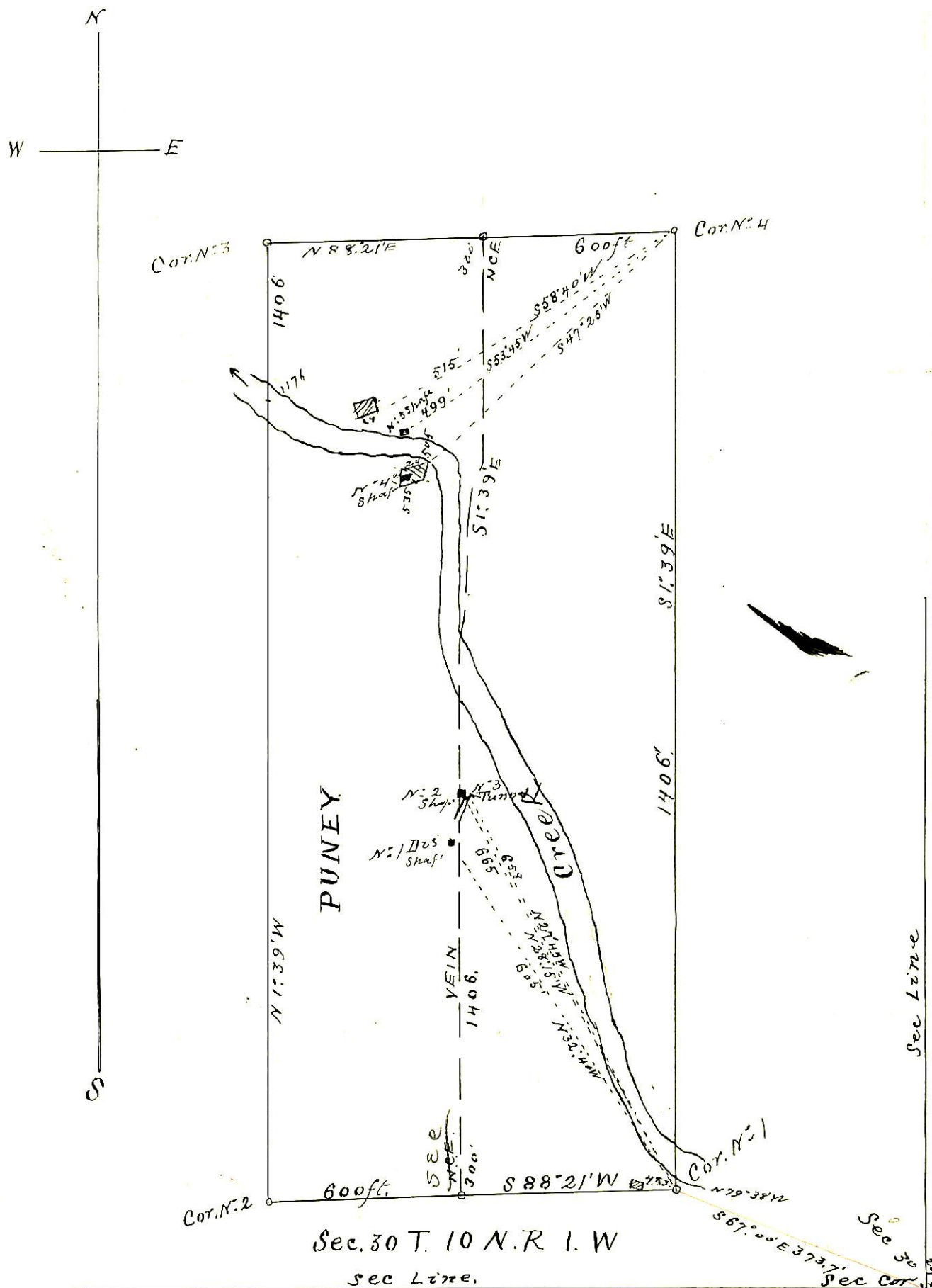

Sec. 30 T. 10 N. R. 1. W  
 sec Line.

SURVEY N:2276.

Scale 200 ft to One Inch

Sec 30  
 Sec Cor  
 Sec 31

Sec Line



UNITED STATES DEPARTMENT OF THE INTERIOR 9605 (956)  
BUREAU OF LAND MANAGEMENT M.S. 2276  
ARIZONA STATE OFFICE

---

NOTICE OF CANCELLATION OF MINERAL SURVEY

The Puney lode, Mineral Survey No. 2276, located in section 30, Township 10 North, Range 1 West, Gila and Salt River Meridian, Arizona, is hereby canceled.

This claim has not been filed with the Arizona State Office, Bureau of Land Management, in accordance with Section 314, 90 STAT. 2769, (43 U.S.C. 1744).

This cancellation was necessitated to clear the record.

The Mineral Survey Plat should be noted as follows:

"Puney lode, M.S. 2276, was canceled May 20, 2002, by memo 9605 (956) M.S. 2276, which is now a part of the original field notes."

May 20, 2002  
Date

  
\_\_\_\_\_  
Chief Cadastral Surveyor of Arizona