

**MS**

**0**

**2**

**2**

**8**

**1**

JUL 12 1906  
JUL 25 1906  
1

Copy by H.S.J.  
Aug. 4-06

(4-683.)

Mineral Survey No. 2281

Lot No. ....

Arizona

Land District.

FIELD NOTES

OF THE SURVEY OF THE MINING CLAIM OF

Lion Copper Mining Co.

KNOWN AS THE  
*Rambler No. 1, Rambler No. 2, New York, Broken Hill, Mount Morgan, Iron Dyke, Jumbo,*

Los Angeles, Chicago, Knob Hill, London, Old Ironsides and Paris

Agua Fria

Mining District,

Yavapai

County,

Arizona

Section ....., Township 12 N., Range 25 E.

Surveyed under instructions dated June 11-, 1906

by

J. J. Fisher

U. S. Deputy Mineral Surveyor.

Claim located see loc. Calif., 1

Survey commenced June 18<sup>th</sup>, 1906

Survey completed June 22<sup>nd</sup>, 1906

o 6-160

Address

H. Reefnyder

Supt. & Manager.

Lion Copper Mining Co.

313 N. Second St.

Los Angeles

Calif.

MINERAL SURVEY NO. 2281

Claims	M & B Desc.	Improvements	Loc. Notices
Broken Hill	Pg. 4	Pg. 15	5
Chicago	9	16	11
Iron Dyke	6	16	7
Jumbo	7	16	7
Knob Hill	10	16	6
London	11	16	13
Los Angeles	8	16	12
Mount Morgan	5	16	4
New York	3	15	1
Old Ironsides	12	17	7
Paris	13	17	10
Rambler No. 1	2	15	2
Rambler No. 2	1	15	3

## SURVEY NO. 2281.

feet

## RAMBLER NO. 2 LODE.

Beginning at cor. No. 1, the N.E. cor. of loc. which is also cor. No. 2 Broken Hill, cor. No. 3 Mount Morgan and cor. No. 4 Rambler No. 1 Lodes of this survey, identical with loc. a mon. of stones 2 ft base 1.5 ft. high.

Cut a + on a porphyry rock in place for cor. point, marked R. No. 2, 1-2281 on S.W., B.H. 2-2281 on N.W., M.M. 3-2281 on N.E. and R. No. 1, 4-2281 on S.E. sides. Raised a mound of stones 3 ft. base 3 ft. high alongside,

Whence U.S.M.M. No. 1 A.F.D. bears N.  $4^{\circ} 57' W$ . 4143 ft. No other bearings available.

Thence S.  $39^{\circ} 15' E$ .

1500

To cor. No. 2, which is also cor. No. 3 Rambler No. 1 Lode of this survey, identical with cor. of loc. a mon. of stones 2 ft. base 1.5 ft. high.

Set a porphyry stone 18 x 10 x 8 ins., 12 ins. in ground. Alongside raised a mound of stones 3 x 3 ft., stone marked R. ~~No.~~ 2-2-2281 and R. ~~No.~~ 1, 3-2281,

whence a + on a quartzite rock in place marked B.R.R. ~~No.~~ 1, 3-2281 bears N.  $2^{\circ} 47' W$ . 59.6 ft. No other bearings available.

Thence S.  $50^{\circ} 45' W$ .

104  
300

To cor. No. 1 Knob Hill Lode of this survey. To S.C.E. identical with S.C.E. of loc. a mon. of stones 2 ft. base 1.5 ft. high.

Set a granite stone 18 x 6 x 6 ins., 12 ins. in ground. Alongside raised a mound of stones 3 x 3 ft., stone marked S.C.E.R. ~~No.~~ 2, 2281.

600

To cor. No. 3, identical with S.W. cor. of loc. a mon. of stones 2.5 ft. base, 2 ft. high.

Set a porphyry stone 18 x 12 x 10 ins., 12 ins. in ground. Alongside raised a mound of stones 3 x 3 ft., stone marked R. ~~No.~~ 2, 3-2281,

Whence a + on a porphyry rock in place marked B.R.R. ~~No.~~ 2, 3-2281 bears N.  $16^{\circ} 25' E$ . 25.9 ft. No other bearings available.

Thence N.  $39^{\circ} 15' W$ .

1500

To cor. No. 4, which is also cor. No. 3 Broken Hill Lode of this survey, identical with cor. of loc. a mon. of stones 2 ft. base 1.5 ft. high.

Set a porphyry stone 20 x 10 x 8 ins., 12 ins. in ground. Alongside raised a mound of stones 3 x 3 ft., stone marked R. ~~No.~~ 2, 4-2281 and B.H. 3-2281,

Whence a + on a porphyry rock in place marked B.R.B.H. 3-2281 bears N.  $40^{\circ} 10' E$ . 19.4 ft. No other bearings available.

Thence N.  $50^{\circ} 45' E$ .

## SURVEY NO. 2281.

feet

## RAMBLER NO. 2 LODE.

Beginning at cor. No. 1, the N.E. cor. of loc. which is also cor. No. 2 Broken Hill, cor. No. 3 Mount Morgan and cor. No. 4 Rambler No. 1 Lodes of this survey, identical with loc. a mon. of stones 2 ft base 1.5 ft. high.

Cut a + on a porphyry rock in place for cor. point, marked R. No. 2, 1-2281 on S.W., B.H. 2-2281 on N.W., M.M. 3-2281 on N.E. and R. No. 1, 4-2281 on S.E. sides. Raised a mound of stones 3 ft. base 3 ft. high alongside,

Whence U.S.M.M. No. 1 A.F.D. bears N.  $4^{\circ} 57' W.$  4143 ft. No other bearings available.

Thence S.  $39^{\circ} 15' E.$

1500

To cor. No. 2, which is also cor. No. 3 Rambler No. 1 Lode of this survey, identical with cor. of loc. a mon. of stones 2 ft. base 1.5 ft. high.

Set a porphyry stone 18 x 10 x 8 ins., 12 ins. in ground. Alongside raised a mound of stones 3 x 3 ft., stone marked R. ~~No.~~ 2-2-2281 and R. ~~No.~~ 1, 3-2281,

whence a + on a quartzite rock in place marked B.R.R. ~~No.~~ 1, 3-2281 bears N.  $2^{\circ} 47' W.$  59.6 ft. No other bearings available.

Thence S.  $50^{\circ} 45' W.$

104  
300

To cor. No. 1 Knob Hill Lode of this survey.

To S.C.E. identical with S.C.E. of loc. a mon. of stones 2 ft. base 1.5 ft. high.

Set a granite stone 18 x 6 x 6 ins., 12 ins. in ground. Alongside raised a mound of stones 3 x 3 ft., stone marked S.C.E.R. ~~No.~~ 2, 2281.

600

To cor. No. 3, identical with S.W. cor. of loc. a mon. of stones 2.5 ft. base, 2 ft. high.

Set a porphyry stone 18 x 12 x 10 ins., 12 ins. in ground. Alongside raised a mound of stones 3 x 3 ft., stone marked R. ~~No.~~ 2, 3-2281,

Whence a + on a porphyry rock in place marked B.R.R. ~~No.~~ 2, 3-2281 bears N.  $16^{\circ} 25' E.$  25.9 ft. No other bearings available.

Thence N.  $39^{\circ} 15' W.$

1500

To cor. No. 4, which is also cor. No. 3 Broken Hill Lode of this survey, identical with cor. of loc. a mon. of stones 2 ft. base 1.5 ft. high.

Set a porphyry stone 20 x 10 x 8 ins., 12 ins. in ground. Alongside raised a mound of stones 3 x 3 ft., stone marked R. ~~No.~~ 2, 4-2281 and B.H. 3-2281,

Whence a + on a porphyry rock in place marked B.R.B.H. 3-2281 bears N.  $40^{\circ} 10' E.$  19.4 ft. No other bearings available.

Thence N.  $50^{\circ} 45' E.$

## SURVEY NO. 2281.

feet

- 300 To N.C.E., which is also the S.C.E. of the Broken Hill Lode of this survey, identical with loc. a mon. of stones, 2 ft. base, 1.5 ft. high.  
Set a porphyry stone 16 x 14 x 6 ins., 10 ins. in ground. Alongside raised a mound of stones 3 x 3 ft., stone marked N.C.E.R. ~~No. 2~~, 2281 and S.C.E. B.H. 2281.
- 600 To cor. No. 1, the place of beginning survey of exterior bdys.

\*\*\*\*\*

## RAMBLER NO. 1 LODE.

Beginning at cor. No. 1, the N.E. cor. of loc., which is also cor. No. 2 Mount Morgan, cor. No. 3 Iron Dyke and cor. No. 4 New York Lodes of this survey, identical with cor. of loc. a mon. of stones 2 ft. base, 2 ft. high.

Set a porphyry stone 24x12x8 ins., 12 ins. in ground. Alongside raised a mound of stones 3x3 ft., stone marked R. ~~No. 1~~, 1-2281 on S.W., M.M. 2-2281 on N.W., I.D. 3-2281 on N.E. and N.Y. 4-2281 on S.E. faces,

Whence a + on a porphyry rock in place marked B.R. R. ~~No. 1~~, 1-2281 bears N. 30° 10' E. 13.9 ft.

*And* a + on a porphyry rock in place marked B.R.N.Y. 4-2281 bears S. 86° 30' E. 10 ft.

Whence U.S.M.M. No. 1, A.F.D. bears N. 12° 22' W. 3836.9 ft.

Thence S. 39° 15' E.

- 1500 To cor. No. 2, which is also cor. No. 3 New York Lode of this survey, identical with loc. a mon. of stones 2.5 ft. base 1.5 ft. high.  
Set a porphyry stone 24x8x6 ins., 12 ins. in ground. Alongside raised a mound of stones 3x3 ft., stone marked R. ~~No. 1~~, 2-2281 on W. and N.Y. 3-2281 on E. faces. No bearings available.

Thence S. 50° 45' W.

- 104 To cor. No. 1 London and cor. No. 4 Knob Hill Lodes of this survey.
- 300 To S.C.E. identical with loc. a mon. of stones 2 ft. base 1.5 ft. high.  
Set a porphyry stone 24 x 8 x 8 ins., 12 ins. in ground. Alongside raised a mound of stone 3x3 ft., stone marked S.C.E.R. ~~No. 1~~, 2281.
- 600 To cor. No. 3, which is also cor. No. 2 Rambler ~~No. 2~~ Lode of this survey. Cor. desc. above.

Thence N. 39° 15' W.

- 1500 To cor. No. 4, which is also cor. No. 1 Rambler ~~No. 2~~, cor. No. 2 Broken Hill, ~~+~~ cor. No. 3 Mount Morgan Lodes of this survey. Cor. desc. above.

## SURVEY NO. 2281.

feet

Thence N. 50° 45' E.

300 To S.C.E. Mount Morgan and N.C.E. Rambler ~~No.~~ 1, identical with cor. of loc. a mon. of stones 2 ft. base 2 ft. high.

600 Set a porphyry stone 20x8x6 ins., 12 ins. in ground. Alongside raised a mound of stones 3x3 ft., stone marked N.C.E.R. ~~No.~~ 1, 2281 and S.C.E.M.M. 2281. To cor. No 1, the place of beginning survey of exterior bdays.

\*\*\*\*\*

## NEW YORK LODGE.

Beginning at cor. No. 1, which is also cor. No. 2 Iron Dyke and cor. No. 2 Los Angeles Lodes of this survey, identical with cor. of loc. a mon. of stones 2.5 ft. base, 1.5 ft. high.

Set a porphyry stone 18x10x8 ins., 12 ins. in ground. Alongside raised a mound of stones 3x3 ft., stone marked N.Y. 1-2281 on S., I.D. 2-2281 on W. and L.A. 2-2281 on E. faces,

Whence a + on a porphyry rock in place marked B.R.N.Y. 1-2281 bears N. 65° 30' E. 40.4 ft.,

Whence U.S.M.M. No. 1, A.F.D. bears N. 20° 55' W. 3606.0 ft. No other bearings available.

Thence S. 39° 15' E.

644 To cor. No. 3 Los Angeles and cor. No. 2 Chicago Lodes of this survey.

1288 To cor. No. 3 Chicago Lode of this survey.

1500 To cor. No. 2 identical with S.E. cor. of loc. a mon. of stones 2 ft. base 2 ft. high.

Set a porphyry stone 24x10x6 ins., 12 ins. in ground. Alongside raised a mound of stones 3x3 ft., stone marked N.Y. 2-2281.

Whence a + on a porphyry rock in place marked B.R.N.Y. 2-2281 bears N. 70° E. 20.2 ft. No other bearings available.

Thence S. 50° 45' W.

104 To cor. No. 4 London Lode of this survey.

300 To S.C.E. identical with S.C.E. of loc. a mon. of stones 2 ft. base 1.5 ft. high.

Set a porphyry stone 20x8x6 ins., 12 ins. in ground. Alongside raised a mound of stones 3x3 ft., stone marked S.C.E.N.Y. 2281,

600 To cor. No. 3, which is also cor. No. 2 of Rambler ~~No.~~ 1, of this survey. Cor. desc. above.

Thence N. 39° 15' W.

1500 To cor. No. 4, which is also cor. No. 1 Rambler ~~No.~~ 1,

## SURVEY NO. 2281.

feet

cor. No. 2 Mount Morgan and cor. No. 3 Iron Dyke Lodes of this survey. Cor. desc. above.

Thence N. 50° 45' E.

300 To N.C.E. which is also the S.C.E. of Iron Dyke Lode of this survey, identical with loc. a mon. of stones 2 ft. base, 1.5 ft. high.

Set a porphyry stone 20x12x10 ins., 12 ins. in ground. Alongside raised a mound of stones 3x3 ft., stone marked N.C.E.N.Y. 2281 on S. and S.C.E.I.D. 2281 on N. faces.

600 To cor. No. 1, place of beginning survey of exterior bdys.

\*\*\*\*\*

## BROKEN HILL LODE.

Beginning at cor. No. 1, which is also cor. No. 2 Jumbo and cor. No. 4 Mount Morgan Lodes of this survey, identical with cor. of loc. a mon. of stones 2 ft. base 1.5 ft. high.

Cut a + on a porphyry rock in place for cor. point, marked B.H. 1-2281 on S.W., J. 2-2281 on N.W. and M.M. 4-2281 on S.E. sides. Raised a mound of stones 3x3 ft. alongside. No bearings available.

Whence U.S.M.M. No. 1, A.F.D. bears N. 0° 26' W. 3031.7 ft.

Thence S. 17° E.

1146 To cor. No. 2, which is also cor. No. 3 Mount Morgan, cor. No. 4 Rambler No. 1, and cor. No. 1, Rambler ~~No. 2~~, Lodes of this Survey, Cor. desc. above,

Thence S. 50° 45' W.

300 To S.C.E., which is also the N.C.E. of Rambler ~~No~~ 2 Lode of this survey. Mon. desc. above.

600 To cor. No. 3, which is also cor. No. 4 Rambler ~~No~~ 2 Lodes of this survey, *mon. desc. above.*

Thence N. 17° W.

1146 To cor. No. 4, which is also cor. No. 3 Jumbo Lode of this survey, identical with cor. of loc. a mon. of stones 2 ft. base 1.5 ft. high.

Cut a + on a porphyry rock in place for cor. point. Alongside raised a mound of stones 3x3 ft., stone marked B.H. 4-2281 on S. and J. 3-2281 on N. sides. No bearings available.



## SURVEY NO. 2281.

feet	
	Thence N. 50° 45' E.
300	To N.C.E. which is also the S.C.E. of Jumbo Lode of this survey, identical with loc. a mon. of stones 2 ft. base 1.5 ft. high. Cut a + on a porphyry rock in place and raised a mound of stone 3x3 ft. alongside, stone marked N.C.E. B.H. 2281 on S. and S.C.E.J. 2281 on N. sides.
600	To cor. No. 1, the place of beginning survey of exterior bdys.
	*****
	MOUNT MORGAN LODGE.
	Beginning at cor. No. 1, which is also cor. No. 4 Iron Dyke Lode of this survey, identical with cor. of loc. a mon. of stones 2.5 ft. base 1.5 ft. high. Set a porphyry stone 18x8x6 ins., 12 ins. in ground. Alongside raised a mound of stones 3x3 ft., stone marked M.M. 1-2281 on W. and I.D. 4-2281 on E. faces, Whence a + on a quartzite rock in place marked B.R.M.M. 1-2281 bears N. 2° 15' E. 31.3 ft. No other bearings available. Whence U.S.M.M. No. 1, A.F.D. bears N. 10° 24' W. 2696.3 ft.
	Thence S. 17° E.
1146	To cor. No. 2, which is also cor. No. 3 Iron Dyke, cor. No. 4 New York and cor. No. 1, Rambler <del>No. 1</del> Lodes of this survey. Cor. desc. above.
	Thence S. 50° 45' W.
300	To S.C.E. which is also the N.C.E. of Rambler No. 1 Lode of this survey. Mon. decs. above.
600	To cor. No. 3, which is also cor. No. 4 Rambler <del>No. 1</del> cor. No. 1, Rambler <del>No. 2</del> , and cor. No. 2 Broken Hill Lodes of this survey. Cor. desc. above.
	Thence N. 17° W.
1146	To cor. No. 4, which is also cor. No. 1 Broken Hill and cor. No. 2 Jumbo Lodes of this survey. Cor. desc. above.
	Thence N. 50° 45' E.
300	To N.C.E. identical with N.C.E. of loc. a mon. of stones 2 ft. base 1.5 ft. high.

feet

Set a porphyry stone 18x8x5 ins., 12 ins. in ground. Alongside raised a mound of stones 3x3 ft., stone marked N.C.E.M.M. 2281.  
 600 To cor. No. 1, the place of beginning survey of exterior bdys.

\*\*\*\*\*

IRON DYKE LODGE.

Beginning at cor. No. 1, the N.E. cor. of loc. identical with loc. a mon. of stones 2 ft. base 1.5 ft. high.

Set a quartzite stone 20x10x8 ins., 12 ins. in ground. Alongside raised a mound of stones 3x3 ft., stone marked I.D. 1-2281,

Whence a + on a quartzite rock in place marked B.R.I.D. 1-2281 bears S. 18° 20' E. 9.5 ft.

Whence U.S.M.M. No. 1, A.F.D. bears N. 22° 43' W. 2463.5 ft. No other bearings available.

Thence S. 17° E.

1146 To cor. No. 2, which is also cor. No. 2 Los Angeles and cor. No. 1 New York Lodes of this survey. Cor. desc. above.

Thence S. 50° 45' W.

300 To S.C.E. which is also the N.C.E. New York Lode of this survey. Mon. desc. above.

600 To cor. No. 3, which is also cor. No. 4 New York, cor. No. 1 Rambler No. 1 and cor. No. 2 Mount Morgan Lodes of this survey. Cor. desc. above.

Thence N. 17° W.

1146 To cor. No. 4, which is also cor. No. 1 Mount Morgan Lode of this survey. Cor. desc. above.

Thence N. 50° 45' E.

300 To N.C.E. identical with N.C.E. of loc. a mon. of stones 2 ft. base 1.5 ft. high.

Cut a + on a porphyry rock in place. Alongside raised a mound of stones 3x3 ft., stone marked N.C.E. I.D. 2281 on S. side.

600 To cor. No. 1, the place of beginning survey of exterior bdys.

\*\*\*\*\*

## SURVEY NO. 2281.

feet

## JUMBO LODE.

Beginning at cor. No. 1 identical of loc. a mon. of stones 2 ft. base 1.5 ft. high.

Set a quartzite stone 18x10x5 ins., in mound of stone. Alongside raised a mound of stone 3x3 ft., stone marked J. 1-2281,

Whence a + on a porphyry rock in place marked B.R.J. 1-2281 bears N. 68° 35' E. 10.7 ft.

Whence a + on a porphyry rock in place marked B.R.J. 1-2281 bears S. 26° 55' E. 13 ft.

Whence U.S.M.M. No. 1, A.F.D. bears N. 3° 55' E. 2022.0 ft.

Thence S. 9° E.

1027 To cor. No. 2, which is also cor. No. 4 Mount Morgan and cor. No. 1 Broken Hill Lodes of this survey. Cor. desc. above.

Thence S. 50° 45' W.

300 To S.C.E. which is also the N.C.E. of Broken Hill Lode of this survey. *MON.* desc. above.

600 To cor. No. 3, which is also cor. No. 4 Broken Hill Lode of this survey. Cor. desc. above.

Thence N. 9° W.

1027 To cor. No. 4, identical with cor. of loc. a mon. of stones 2.5 ft. base 1.5 ft. high.

Cut a + on a porphyry rock in place and raised a mound of stones alongside 3x3 ft., marked J. 4-2281, on S. side. No bearings available.

Thence N. 50° 45' E.

300 To N.C.E.

Set a porphyry stone 18x8x5 ins., 12 ins. in ground. Alongside raised a mound of stones 3x3 ft., stone marked N.C.E.J. 2281.

600 To cor. No. 1, the place of beginning survey of exterior bdys.

\*\*\*\*\*

## SURVEY NO. 2281.

feet

## LOS ANGELES LODE.

Beginning at cor. No. 1,

Whence original loc. mon. bears N. 29° 15' E.  
163 ft. a mon. of stones 2 ft. base 2 ft. high.

Set a porphyry stone 20x10x6 ins., 12 ins. in  
ground. Alongside raised a mound of stones 3x3 ft.,  
stone marked L.A. 1-2281.

Whence a + on a porphyry rock in place marked  
B.R.L.A. 1-2281 bears N. 69° 25' E. 10.2 ft.

Whence a + on a porphyry rock in place marked  
B.R. L.A. 1-2281 bears N. 26° 30' W. 5.7 ft.

Whence U.S.M.M. No. 1, A.F.D. bears N. 41° 23'  
W. 2934.6 ft.

Thence S. 29° 15' W.

60  
130  
1337

To Agua Fria River

To S. bank Agua Fria River, course E.

To cor. No. 2, which is also cor. No. 1 New York and  
cor. No. 2 Iron Dyke Lodes of this survey. Cor. desc.  
above.

Thence S. 39° 15' E.

322

To S.C.E. identical with S.C.E. of loc. a mon. of  
stones 2 ft. base 1.5 ft. high.

Set a quartzite stone 18x8x8 ins., 12 ins. in  
ground. Alongside raised a mound of stones 3x3 ft.,  
stone marked S.C.E.L.A. 2281.

644

To cor. No. 3, which is also cor. No. 2 Chicago Lode  
of this survey, identical with cor. of loc. a mon.  
of stones 2 ft. base 1.5 ft. high.

Cut a + on a porphyry rock in place for cor.  
point. Alongside raised a mound of stones 3x3 ft.,  
stone marked L.A. 3-2281 on N. and C. 2-2281 on S.  
sides. No bearings available.

Thence N. 29° 15' E.

1500

To cor. No. 4, which is also cor. No. 1 Chicago  
Lode of this survey.

Point for cor. falls in center of Agua Fria  
River, water 8 ft. wide 3 ins. deep, an unsuitable  
place to establish a cor. The loc. mon. for this  
cor. could not be found.

At S. 39° 15' E. 78.5 ft. I established a Witness  
cor. on a ledge of porphyry rock where I cut a +  
for cor. point. Alongside raised a mound of stones  
3x3 ft., stone marked L.A. 4-2281 W.C. and C. 1-2281  
W.C. No bearings available.

Thence N. 39° 15' W.

322

From true cor. point to N.C.E., which falls in the  
Agua Fria River. *Did not set mon. at N.C.E.*

## SURVEY NO. 2281.

feet

- 348.5 To cor. No. 5 on N. side of Agua Fria River and S. end line of Copper Lode claim, name unknown, claimed by Squire Hill.  
Set a porphyry stone 24x12x5 ins., 18 ins. in ground. Alongside raised a mound of stones 3x3 ft., stone marked L.A. 5-2281,  
Whence a + on a Box Alder tree 24 ins. in diam. blazed and marked B.T.L.A. 5-2281 bears S. 11° 30' W. 104.6 ft. No other bearings available.

Thence N. 72° W.

- 280.3 Along S. end line of Copper Lode Claim to cor. No. 1, the place of beginning survey of exterior bdys.

\*\*\*\*\*

## CHICAGO LODGE.

Beginning at cor. No. 1, which is also cor. No. 4 Los Angeles Lode of this survey. Cor. point falls within the Agua Fria River. Therefore, I set a Witness cor. at S. 39° 15' E. <sup>78.5'</sup> from true cor. point. *Which is identical with mc. L.A. 4-2281 of this survey, desc. above.*  
Whence U.S.M.M. No. 1, A.F.D. bears N. 43° 30' W. 3526.9 ft. from true cor. point.

Thence S. 29° 15' W.

- 1500 From true cor. point, to cor. No. 2, which is also cor. No. 3 of the Los Angeles Lode of this survey, cor. desc. above.

Thence S. 39° 15' E.

- 322 To S.C.E. Chicago, identical with S.C.E. of loc. a mon. of stones 2 ft. base 1.5 ft. high  
Cut a + on a porphyry rock in place. Alongside raised a mound of stones 3x3 ft., marked S.C.E. C. 2281 on E. side.

- 644 To cor. No. 3, identical with cor. of loc. a mon. of stones 2 ft. base 1.5 ft. high.  
Set a porphyry stone 18x10x6 ins., 12 ins. in ground. Alongside raised a mound of stones 3x3ft. stone marked C. 3-2281,  
whence a + on a porphyry rock in place marked B.R. C. 3-2281 bears N. 66° 35' E. 10.6 ft. *Cor. No 2 New York Lode of this Survey brs. S 39° 15' E 212'. No other brs. available.*

Thence N. 29° 15' E.

- 1500 To cor. No. 4, identical with N.E. cor. of loc. a mon. of stones 2 ft. base 1.5 ft. high.

SURVEY NO. 2281.

feet

Set a porphyry stone 24x10x8 ins., 12 ins. in ground. Alongside raised a mound of stones 3x3 ft., stone marked C. 4-2281,

Whence a + on a porphyry rock in place marked B.R. C. 4-2281 bears N. 27° 45' E. 17.7 ft. No other bearings available.

Thence N. 39° 15' W.

322 To N.C.E. identical with N.C.E. loc. a mon. of stones 2 ft. base 1.5 ft. high.

Set a porphyry stone 18x8x6 ins., 12 ins. in ground. Alongside raised a mound of stones 3x3 ft., stone marked N.C.E.C. 2281.

565.5 To Witness cor. to cor. No. 1 and cor. No. 4 of the Los Angeles Lode of this survey. Cor. desc. above.

644 To true cor. point the place of beginning survey of exterior bdys.

NOTE: The conflict between this survey and the loc. certificate of the Chicago Lode is an error in the loc. certificate which should read "joins the Los Angeles Lode on the East" instead of on the West.

\*\*\*\*\*

KNOB HILL LODE.

*on line 2-3, Rambler No 2 lode of this survey,*

Beginning at cor. No. 1, the N.W. cor. of loc. identical with same, a mon. of stones 2 ft. base 1.5 ft. high.

Set a porphyry stone 20x12x8 ins., 12 ins. in ground. Alongside raised a mound of stones 3x3 ft. stone marked K.H. 1-2281,

Whence a + on a granite rock in place marked B.R.K.H. 1-2281 bears N. 25° 45' W. 118.5 ft.

Whence U.S.M.M. No. 1, A.F.D. bears N. 12° 54' W. 5493.6 ft. No other bearings available.

Thence S. 40° 55' E.

1500 To cor. No. 2 which is also cor. No. 1 Old Ironsides Lode of this survey, identical with loc. a mon. of stones 2 ft. base 1.5 ft. high.

Set a quartzite stone 24x12x10 ins. 12 ins. in ground. Alongside raised a mound of stone 3x3 ft., stone marked K.H. 2-2281 on N. and O.I. 1-2281 on S. faces,

Whence a + on a porphyry rock in place marked B.R.K.H. 2-2281 bears N. 63° W. 44.7 ft.

Whence a + on a porphyry rock in place marked B.R.O.I. 1-2281 bears S. 57°48' E. 37.1 ft.

Thence N. 50° 45' E.

300 To S.C.E. which is also N. C. E. of Old Ironsides Lode of this survey, identical with loc. a mon. of

## SURVEY NO. 2281.

feet stones 2 ft. base 1.5 ft. high.  
 Set a porphyry stone 18x8x6 ins. 12 ins. in ground. Alongside raised a mound of stones 3x3 ft. stone marked S.C.E.K.H. 2281, also N.C.E.O.I. 2281  
 600 To cor. No. 3, which is also cor. No. 4 Old Ironsides, cor. No. 1 *Paris* and cor. No. 2 London Lodes of this survey, identical with cor. of loc. a mon. of stones 2 ft. base, 1.5 ft. high.  
 Set a porphyry stone 24x8x8 ins., 12 ins. in ground. Alongside raised a mound of stones 3x3 ft., stone marked K.H. 3-2281 on N.W., L. 2-2281 on N.E., P. 1-2281 on S.E. and O.I. 4-2281 on S.W. faces.  
 Whence a + on a porphyry rock in place marked B.R.P. 1-2281 bears N. 50°45' E. 24.1 ft. No other bearings available.

Thence N. 40° 55' W.

1500 To cor. No. 4, which is also cor. No. 1 London Lode of this survey, identical with loc. a mon. of stones 2 ft. base 1.5 ft. high.  
 Set a porphyry stone 24x8x8 ins., 12 ins. in ground. Alongside raise a mound of stones 3x3ft., stone marked K.H. 4-2281 on W. and L. 1-2281 on E. faces,  
 Whence a + on a porphyry rock in place marked B.R.L. 1-2281 bears S. 57° 40' E. 15.9 ft. No other bearings available.

Thence S. 50° 45' W.

196 To S.C.E. Rambler ~~No.~~ 1 Lode of this survey.  
 300 To N.C.E., identical with N.C.E. of loc. a mon. of stones 2 ft. base 1.5 ft. high.  
 Cut a + on a quartzite rock in place. Alongside raised a mound of stones 3x3 ft., stone marked N.C.E.KH 2281 on S. side.  
 496 To cor. No. 3 Rambler ~~No.~~ 1, and Cor. No. 2 Rambler ~~No.~~ 2 Lodes of this survey.  
 600 To cor. No. 1, the place of beginning survey of exterior bdys.

\*\*\*\*\*

## LONDON LODE.

Beginning at cor. No. 1, which is also cor. No. 4 Knob Hill Lode of this survey, cor/ desc. above.  
 Whence U.S.M.M. No. 1, A.F.D. bears N. 18° 46' W. 5253.3 ft.

Thence S. 40° 55' E.

1500 To cor. No. 2 which is also cor. No. 3 Knob Hill, cor. No. 4 Old Ironsides and cor. No. 1 Paris Lodes of this survey. Cor. desc. above.

## SURVEY NO. 2281.

feet

Thence N. 50° 45' E.

300 To S.C.E. which is also the N.C.E. of the Paris Lode of this survey, identical with loc. a mon. of stones 2 ft. base 1.5 ft. high.

Set a porphyry stone 20x10x6 ins., 12 ins. in ground. Alongside raised a mound of stones 3x3 ft., stone marked S.C.E.L. 2281 on N. and N.C.E.P. 2281 on S. faces.

600 To cor. No. 3, which is also cor. No. 4 Paris Lode of this survey, identical with cor. of loc. a mon. of stones, 2 ft. base, 1.5 ft. high.

Set a quartzite stone 18x10x8 ins., 12 ins. in ground. Alongside raised a mound of stones 3x3 ft., stone marked L. 3-2281 on N. and P. 4-2281 on S. faces. No bearings available.

Thence N. 40° 55' W.

*on line 2-3 New York Lode of this Survey*

1500 To cor. No. 4, identical with cor. of loc. a mon. of stones 2 ft. base 1.5 ft. high.

Set a porphyry stone 18x8x6 ins., 12 ins. in ground. Alongside raised a mound of stones 3x3 ft., stone marked L. 4-2281,

Whence a + on a porphyry rock in place marked B.R. L. 4-2281 bears S. 50° W. 19.7 ft. No other bearings available.

Thence S. 50° 45' W.

196 To S.C.E. New York Lode of this survey.

300 To N.C.E. identical with N.C.E. of loc. a mon. of stones 2 ft. base 1.5 ft. high.

Set a porphyry stone 24x8x8 ins., 12 ins. in ground. Alongside raised a mound of stones 3x3 ft., stone marked N.C.E.L. 2281.

496 To cor. No. 3 New York and cor. No. 2 Rambler ~~No.~~ 1 Lodes of this survey.

600 To cor. No. 1, the place of beginning of survey of exterior bdys.

\*\*\*\*\*

## OLD IRONSIDES LODE.

Beginning at cor. No. 1, which is also cor. No. 2 Knob Hill Lode of this survey. Cor. desc. above.

Whence U.S.M.M. No. 1, A.F.D. bears N. 18° 48' W. 6853.8 ft.

Thence S. 39° 15' E.

1500 To cor. No. 2, identical with cor. of loc. a mon. of stones 2 ft. base 1.5 ft. high.



## SURVEY NO. 2281.

feet

Set a porphyry stone 20x8x8 ins., 12 ins. in ground. Alongside raised a mound of stones 3x3 ft., stone marked O.I. 2-2281,

Whence a + on a porphyry rock in place marked B.R.O.I. 2-2281 bears S. 35° 30' W. 29.9 ft. No other bearings available.

Thence N. 50° 45' E.

300 To S.C.E. identical with S.C.E. of loc. a mon. of stones 2 ft. base 1.5 ft. high.

Set a porphyry stone 18x8x6 ins., 12 ins. in ground. Alongside raised a mound of stones 3x3 ft., stone marked S.C.E.O.I. 2281.

600 To cor. No. 3, which is also cor. No. 2 Paris Lode of this survey, identical with cor. of loc. a mon. of stones 2 ft. base 1.5 ft. high.

Set a porphyry stone 18x12x6 ins., 12 ins. in ground. Alongside raised a mound of stones 3x3 ft., stone marked O.I. 3-2281 on W. P. 2-2281 on E. faces.

Whence a + on a porphyry rock in place marked B.R.O.I. 3-2281 bears N. 1° 12' W. 25.8 ft.

Whence a + on a porphyry rock in place marked B.R. P. 2-2281 bears S. 54° 38' E. 16.1 ft.

Thence N. 39° 15' W.

1500 To cor. No. 4, which is also cor. No. 3 Knob Hill, cor. No. 2 London, and cor. No. 1 Paris Lodes of this survey. Cor. desc. above.

Thence S. 50° 45' W.

300 To N.C.E. which is also the S.C.E. Knob Hill Lode of this survey. Mon. desc. above.

600 To cor. No. 1 place of beginning survey of exterior bdys.

\*\*\*\*\*

## PARIS LODE.

Beginning at cor. No. 1, which is also cor. No. 2 London, ~~cor. No. 3 Knob Hill~~ and cor. No. 4 Old Ironsides, ~~cor. desc. above.~~

Whence U.S.M.M. No. 1, A.F.D. bears N. 23° 38' W. 6668.0 ft.

Thence S. 39° 15' E.

1500 To cor. No. 2, which is also cor. No. 3 Old Ironsides Lode of this survey. cor. desc. above.

feet

Thence N. 50° 45' E.

300 To S.C.E., identical with S.C.E. of loc. a mon. of stones 2 ft. base 1.5 ft. high.

Set a porphyry stone 18x8x6 ins., 12 ins. in ground. Alongside raised a mound of stones 3x3 ft. stone marked S.C.E.P. 2281.

600 To cor. No. 3, identical with S.E. cor. of loc. a mon. of stones 2 ft. base 1.5 ft. high.

Set a porphyry stone 18x6x6 ins., 12 ins. in ground. Alongside raised a mound of stones 3x3 ft., stone marked P. 3-2281. No bearings available.

Thence N. 39° 15' W.

1500 To cor. No. 4, which is also cor. No. 3 London Lode of this survey. Cor. desc. above.

Thence S. 50° 45' W.

300 To N.C.E. which is also the S.C.E. of London Lode of this survey. Mon. desc. above.

600 To cor. No. 1, the place of beginning survey of exterior bdys.

Magnetic variation at all the corners  
14° 30' E.

\*\*\*\*\*

A R E A.  
=====

RAMBLER NO. 1	20.661 A. ✓
RAMBLER NO. 2	20.661 A. ✓
NEW YORK	20.661 A. ✓
OLD IRONSIDES	20.661 A. ✓
PARIS	20.661 A. ✓
BROKEN HILL	14.610 A. ✓
MOUNT MORGAN	14.610 A. ✓
IRON DYKE	14.610 A. ✓
JUMBO	12.219 A. ✓
LOS ANGELES	20.119 A. ✓
CHICAGO	20.633 A. ✓
KNOB HILL	20.652 A. ✓
LONDON	20.652 A. ✓
Total area of this claim	<u>241.410 A. ✓</u>

SURVEY NO. 2281.

L O C A T I O N

=====

This claim is located on unsurveyed land, approximately in Tp. 12 N., R. 2 E. in Agua Fria Mining District, Yavapai County, Arizona, about one-half mile S.E. from Stoddard Post Office and lies S. of the Agua Fria River and is bounded on the N. by Garden Lode and Copper Lode Claims, name unknown, both unsurveyed; on the E. by government land, on the S. by government land, on the W. by Black Eagle No. 1, Black Eagle No. 2 and Gold Coin Lodes, unsurveyed.

\*\*\*\*\*

EXPENDITURE OF FIVE HUNDRED DOLLARS.

=====

I certify that the value of the labor and improvements upon this claim, placed thereon by the claimant and its grantors is not less than Five Hundred Dollars for each location in the claim and that said improvements consist of:

RAMBLER NO. 2 LODE.

No. 1  
Discovery shaft, which bears from the N.C.E. S. 39° 15' W., 500 ft., shaft 4x6 ft., 10 ft. deep.  
Value \$100.00

No. 2  
Main working shaft No. 2, which bears from cor. No. 2 N. 55° 30' W. 940 ft., shaft 4x6 ft. in the clear, timbered, 307 ft. deep. At 50 ft. level run to E. 4x6 ft., 25 ft. long. At 150 ft. level run to E. 23 ft. At 250 ft. level run to E. 16 ft. At 300 ft. level run to W. 35 ft. and to E. 170 ft.  
Value \$8640.00  
Gasoline Hoist at shaft, value \$1500.00

RAMBLER NO. 1 LODE.

No. 1  
Discovery shaft which bears from the N.C.E. S. 39° 15' E. 700 ft., shaft 4x6 ft. 10 ft. deep.  
Value \$100.00

Shaft No. 2, which bears from cor. No. 3, N. 26° 30' W., 680 ft., shaft 4x6 ft. 100 ft. deep.  
Value \$1000.00

NEW YORK LODE.

No. 1  
Discovery shaft, which bears from N.C.E. mon. S. 39° 15' E., 600 ft., shaft 4x6 ft., 10 ft. deep.  
Value \$100.00

There is to be credited to the New York Lode \$400.00 worth of the improvements in Shaft No. 2 Rambler No. 1 Lode.

BROKEN HILL LODE.

No. 1  
Discovery shaft which bears from the S.C.E. N. 17° W., 130 ft., shaft 4x6 ft. 10 ft. deep.  
Value \$100.00

There is to be credited to Broken Hill Lode \$400.00 worth of the improvements of main working shaft No. 2 on Rambler No. 2 Lode.

## SURVEY NO. 2281.

## MOUNT MORGAN LODE.

No. 1

Discovery shaft which bears from the S.C.E. N.  
17° W., 160 ft., shaft 4x6 ft., 10 ft. deep.

Value \$100.00

There is to be credited to Mount Morgan Lode  
\$400.00 worth of the improvements of the main work-  
ing shaft on Rambler No. 2 Lode.

## IRON DYKE LODE.

No. 1

Discovery shaft, which bears from the N.C.E.  
S. 17° E., 200 ft., shaft 4x6 ft., 10 ft. deep.

Value \$100.00

There is to be credited to the Iron Dyke Lode  
\$400.00 worth of the improvements of main working  
shaft of Rambler No. 2 Lode.

## JUMBO LODE.

No. 1

Discovery shaft, which bears from cor. No. 3  
N. 44° 15' E. 330 ft., shaft 4x6 ft., 10 ft. deep.

Value \$100.00

There is to be credited to the Jumbo Lode  
\$400.00 worth of the improvements in main working  
shaft No. 2 of Rambler No. 2 Lode.

## LOS ANGELES LODE.

No. 1

Discovery shaft which bears from the N.C.E.  
S. 29° 15' W., 400 ft., shaft 4x6 ft. 10 ft. deep.

Value \$100.00

There is to be credited to the Los Angeles Lode  
\$400.00 worth of the improvements in shaft No. 2  
Rambler No. 2 Lode.

## CHICAGO LODE.

No. 1

Discovery shaft, which bears from the S.C.E.  
N. 29° 15' E. 650 ft., shaft 4x6 ft., 10 ft. deep.

Value \$100.00

There is to be credited to the Chicago Lode  
\$400.00 of the improvements of shaft No. 2, Rambler  
No. 2 Lode.

## KNOB HILL LODE.

No. 1

Discovery shaft which bears from the N.C.E.  
S. 40° 55' E., 500 ft., shaft 4x6 ft., 10 ft. deep.

Value \$100.00

There is to be credited to the Knob Hill Lode  
\$400.00 worth of the improvements in main working  
shaft No. 2 of Rambler No. 2 Lode.

## LONDON LODE.

No. 1

Discovery shaft which bears from the S.C.E.  
N. 40° 55' W., 200 ft., shaft 4x6 ft., 10 ft. deep.

Value \$100.00

There is to be credited to the London Lode  
\$400.00 worth of the improvements in shaft No. 2  
Rambler No. 2 Lode.

## OLD IRONSIDES LODE.

No. 1:-

*Discovery* shaft which bears from the N.C.E.  
S. 39° 15' E., 200 ft., shaft 4x6 ft., 10 ft. deep.  
Value \$100.00

There is to be credited to the Old Ironsides Lode  
\$400.00 worth of the improvements in main working  
shaft No. 2 of Rambler No. 2 Lode.

## PARIS LODE.

No. 1:-

*Discovery* shaft, which bears from the N.C.E.  
S. 39° 15' E., 100 ft., shaft 4x6 ft. 10 ft. deep.  
Value \$100.00

There is to be credited to the Paris Lode  
\$400.00 worth of the improvements in main working  
shaft No. 2 of Rambler No. 2 Lode.

Total value of improvements \$12440.00

NOTE: The improvements in shafts Nos. 2 Ramblers No.  
1 and No. 2 tends to the development of the entire  
group of claims. From these shafts at proper depth,  
claimant proposes to cross-cut to East, which will  
cut all the veins.

## V E I N S.

=====

## RAMBLER NO. 2:

Extends N. 39° 15' W., 500 ft. and S. 39° 15' E.  
1000 ft. from *Discovery* shaft.

## RAMBLER NO. 1:

Extends N. 39° 15' W., 700 ft. and S. 39° 15' E.  
800 ft. from *Discovery* shaft.

## NEW YORK:

Extends N. 39° 15' W., 600 ft. and S. 39° 15' E.  
900 ft. from *Discovery* shaft.

## BROKEN HILL:

Extends S. 17° E. 130 ft. and N. 17° W. 1016  
ft. from *Dis.* shaft.

## MOUNT MORGAN:

Extends S. 17° E. 160 ft. and N. 17° W. 986 ft.  
from *Dis.* shaft.

## IRON DYKE:

Extends N. 17° W. 200 ft. and S. 17° E. 946  
ft. from *Dis.* shaft.

## JUMBO:

Extends S. 9° E. 50 ft. and N. 9° W. 977 ft.  
from *Dis.* shaft.

## LOS ANGELES:

Extends N. 29° 15' E. 400 ft. and S. 29° 15' W.  
1100 ft. from *Dis.* shaft.

## CHICAGO:

Extends S. 29° 15' W. 650 ft. and N. 29° 15' E.  
850 ft. from *Dis.* shaft.

## KNOB HILL:

Extends N. 40° 55' W. 500 ft. and S. 40° 55' E.  
1000 ft. from *Dis.* shaft.

## SURVEY NO. 2281.

## LONDON:

Extends S.  $40^{\circ} 55'$  E. 200 ft. and N.  $40^{\circ} 55'$  W.  
1300 ft. from *Dis.* shaft.

## OLD IRONSIDES:

Extends N.  $39^{\circ} 15'$  W. 200 ft. and S.  $39^{\circ} 15'$  E.  
1300 ft. from *Dis.* shaft.

## PARIS:

Extends N.  $39^{\circ} 15'$  W. 100 ft. and S.  $39^{\circ} 15'$  E.  
1400 ft. from *Dis.* shaft.

\*\*\*\*\*

## I N S T R U M E N T .

=====

This survey was made with a Gurley Light Mountain Transit. The courses were deflected from the true meridian as determined by direct Solar observation. The distances were measured with a 75 ft. steel tape.

Prescott, Arizona,  
July 10th, 1906.

  
U. S. Dep. Min. Surveyor.

# FINAL OATHS FOR SURVEYS.

## LIST OF NAMES.

A list of the names of the individuals employed by J. J. Fisher

United States Deputy Mineral Surveyor, to assist in running, measuring, and marking the lines, corners, and

boundaries described in the foregoing field notes of the survey of the mining claim of Lion Copper Mining

Co. known as the Rumble #1, Rumble #2, Mount Morgan, Broken Hill, Knot Hill, Jumbo, Old Ironsides, Iron Dyke, New York, London, Paris, Chicago and Los Angeles  
known as the

and showing the respective capacities in which they acted.

- W. W. Oliver ..... Chainman.
- C. J. Stacy ..... Chainman.
- ..... Arman.
- ..... Flagman.

## FINAL OATHS OF ASSISTANTS.

We, W. W. Oliver

and C. J. Stacy, do solemnly swear that we assisted J. J. Fisher

....., United States Deputy Mineral Surveyor, in marking the corners and surveying

the boundaries of the mining claim of Lion Copper Mining Co. known as the Rumble #1

Rumble #2, Mount Morgan, Broken Hill, Knot Hill, Jumbo, Old Ironsides, Iron Dyke, New York, London, Paris, Chicago and Los Angeles  
known as the

represented in the foregoing field notes as having been surveyed by said deputy mineral surveyor and under his

direction; and that said survey has been in all respects, to the best of our knowledge and belief, faithfully and

correctly executed, and the corner and boundary monuments established according to law and the instructions

furnished by the United States Surveyor-General for Arizona

- W. W. Oliver ..... Chainman.
- C. J. Stacy ..... Chainman.
- ..... Arman.
- ..... Flagman.

Subscribed and sworn to by the above-named persons before me this 22<sup>nd</sup>

day of June, 1906.

J. J. Fisher  
Notary Public

(4-686.)

FINAL OATH OF U. S. DEPUTY MINERAL SURVEYOR

I, J. J. Fisher, U. S. Deputy Mineral Surveyor, do solemnly swear that, in pursuance of instructions received from the United States Surveyor General for Arizona, dated June 11, 1906, I have, in strict conformity to the laws of the United States, the official regulations and instructions thereunder, and the instructions of said Surveyor General, faithfully and correctly executed the survey of the Mining Claim of Lion Copper Mining Co. known as the Rumbles #1 Rumbles #2, Mount Morgan, Broken Hill, Knot Hill, Jump, Old Ironsides Iron Dyke, New York, London, Paris, Chicago, and Los Angeles, situate in Agua Fria Mining District, Yavapai County, Arizona, in Section \_\_\_\_\_, Township No. \_\_\_\_\_, Range No. \_\_\_\_\_, and designated as Survey No. 2281, as represented in the foregoing field notes, which accurately show the boundaries of said mining claim as distinctly marked by monuments on the ground, and described in the attached copy of the location certificate, which was received by me from the Surveyor General with said instructions, and that all the corners of said survey have been established and perpetuated in strict accordance with the law, official regulations and instructions thereunder; and I do further solemnly swear that the foregoing are the true and original field notes of said survey and my report therein, and that the labor expended and improvements made upon said mining claim by claimant or its grantors are as therein fully stated, and that the character, extent, location and itemized value thereof are specified therein with particularity and full detail, and that no portion of said labor or improvements so credited to this claim has been included in the estimate of expenditures upon any other claim.

J. J. Fisher  
U. S. Deputy Mineral Surveyor.

Subscribed and sworn to by the said J. J. Fisher  
U. S. Deputy Mineral Surveyor, before me Thomas C. Job, a Notary Public  
in and for Yavapai County Arizona this fourth  
day of July, 1906.

Thomas C. Job  
Notary Public

My Commission Expires July 9, 1907.



Affidavit of Five Hundred Dollars Improvements.

We, Will W Oliver and C. J. Stacy

of lawful age, being first duly sworn according to law, depose and say: That we are acquainted with the Rambler #1, Rambler #2, Mount Morgan, Broken Hill, Knot Hill, Jumbo, Old Ironsides Iron Dyke, New York, London, Paris, Chicago, and Los Angeles mining claim, situate in Agua Fria

mining district, Yavapai County, Arizona Territory, for which Lion Copper Mining Company

has made application for survey prior to application for patent under the provisions of the Act of Congress approved May 10, 1872; and that the labor done and improvements made thereon by the applicant and it grantor exceed five hundred dollars in value, and further that we are not personally interested in said mine.

Will W. Oliver  
C. J. Stacy

TERRITORY OF ARIZONA,  
COUNTY OF Yavapai } ss:

Sworn to and subscribed before me this 22<sup>nd</sup> day

[SEAL.]

of June, 1906

J. J. Fisher  
Notary Public

July 9 '8

NEW YORK.

NOTICE OF MINING LOCATION.  
Lode Claim.

To all whom it may concern:

This Mining Claim, the name of which is the New York Mining Claim, situate on lands belonging to the United States of America, and in which there are valuable mineral deposits, was entered upon and located for the purposes of exploration and purchase by W. H. Harris the undersigned, on the twentieth day of May, 1902.

The length of this claim is fifteen hundred (1500) feet, and I claim four hundred (400) feet in a northerly direction and Eleven hundred (1100) feet in a southerly direction from the center of the discovery shaft, at which this notice is posted, lengthwise of the claim, together with three hundred (300) feet in width of the surface grounds, on each side of the center of said vein. The general course of the lode deposit and premises is from the northerly to the southerly.

The claim is situated and located in the Agua Fria Mining District in Yavapai County, in the Territory of Arizona, about one half ( $\frac{1}{2}$ ) mile in a southerly direction from Stoddard Post Office joins Iron Dyke on the south and Rambler No. 1 on the east.

The surface boundaries of the claim are marked upon the ground as follows: Beginning at a monument of stones at a point in a northerly direction Four hundred (400) feet from the discovery shaft (at which this notice is posted), being in the center of the north end line of said claim; thence easterly 300 feet to a monument of stones being the northeast corner of said claim; thence southerly 1500 feet to a monument of stones being at the southeast corner of said claim; thence westerly 300 feet to a monument of stones at the center of the south end of said claim; thence westerly 300 feet to a monument of stones being at the Southwest corner of said claim; thence northerly 1500 feet to a monument of stones being at the northwest corner of said claim; thence easterly 300 feet to the place of beginning.

All done under the provisions of Chapter Six, of Title XXXII, of the Revised Statutes of the United States and of an Act of the General Assembly of Arizona, entitled "An Act Concerning Mines", approved March 20, 1895, and amended March 2d, 1899, and March 16, 1901.

Dated and posted on the ground this 20th day of May, 1902.

W. H. Harris.

Recorded at request of W. H. Harris August 6<sup>th</sup> A. D. 1902, at 3:50 o'clock P. M., Book 63 of Mines, page 481, records of Yavapai County, Arizona.

By G. M. Dotson,  
Deputy Recorder.

(Seal) P. J. Farley,  
County Recorder.

\*\*\*\*\*

"RAMBLER No. 1"

Know all men by these presents: that I the undersigned citizens of the United States have this day located 1500 hundred feet on this lode or vein of mineral bearing quartz with all dips of spurs and all surfaces ground thereon and all timber thereon this claim commencing at this monument and notice placed upon this ledge and running 700 hundred feet in a north westerly direction and 800 hundred feet in a south easterly direction along the ledge from discovery shaft or cut and 300 hundred feet on each side of the Ledge the boundaries are as follows Commencing at Discovery and running 700 hundred feet Northwestly to North End Center monument thence 300 hundred feet west to northwest corner monument thence 1500 hundred feet Sutherly to Southwest corner monument thence 600 hundred feet East to Southeast corner monument thence 1500 hundred feet Northerly to North East corner monmt thence 300 hundred feet west to the plase of beginning. In the Agua Fria Mining District Yavapai County Arizona Territory. Described as follows about  $\frac{3}{4}$  of mile from Mr Stoddards smelter in a Southerly direction on Quartz site mountain  $\frac{3}{4}$  of a mile east of South mountain  $\frac{1}{3}$  mile west of Agua Fria river there is one 10 feet shaft at discovery sank by Mr. Stoddard sum 18 years ago and 1 Juniper Tree 75 North in line with the claim Blaced on North and South side. This claim shall be known as the Rambler No. 1 quartz lode Located this 20 day of December 1900.

Locator W. H. Harris.

Recorded at request of W. H. Harris March 13<sup>th</sup> A. D. 1901, at 9:15 o'clock A. M., in Book 55 of Mines, page 532, Records of Yavapai County, Arizona.

(Seal)

P. J. Farley,

County Recorder.

By F. J. Gibbons,

Deputy.

\* \* \* \* \*

## RAMBLER NO. 2.

Know all men by these presents that I the undersigned citizens of the United States have this day located 1500 hundred feet on this lode or vein of mineral bearing quartz with all dips of spurs and all surface ground thereon, and all timber thereon this claim commencing at this monument and notice placed upon this ledge and running 700 hundred feet in a Northwesterly direction and 800 hundred feet in a Southeastly direction along the vein from Discovery Shaft or cut and ~~300~~ hundred feet on each side of the vein or lode the Boundaries are as follows Commencing at Discovery and running 700 hundred feet northwesterly to North End Center monument thence 300 hundred feet west to North West corner monument thence 1500 hundred feet southeasterly to southwest corner monument thence 600 hundred feet East to South East Corner monument thence 1500 hundred feet Northerly to North East corner monument thence 300 hundred feet west to the place of beginning in the Agua Fria mining District, Yavapai County, Arizona. Described as follows about  $\frac{3}{4}$  of a mile from Mr. Stoddards Smelter in a Southerly direction on quartz site mountain  $\frac{3}{4}$  of a mile east of South Mountain an one  $\frac{1}{2}$  mile west Agua Fria river there is one old shaft 15 or 20 feet deep all caved in sunk by Mr. Stoddard 18 or 20 years ago. 150 hundred feet east of my Discovery this claim runs parallel with the Rambler No. 1 and laying on the west side of No. 1. This claim shall be known as the Rambler No. 2 Quartz Lode.

Located this 20 day of December, 1900.

Locator. W. H. Harris

Recorded at request of W. H. Harris, March 13<sup>th</sup> A. D. 1901, at 9:15 o'clock A. M., in Book 55 of Mines, pages 532-533 Records of Yavapai County, Arizona.

(Seal) P. J. Farley,

By F. J. Gibbons,

County Recorder.

Deputy.

\*\*\*\*\*

"MOUNT MORGAN".

NOTICE OF MINING LOCATION.  
Lode Claim.

To all whom it may concern:

This Mining Claim, the name of which is the Mount Morgan Mining Claim, situate on lands belonging to the United States of America, and in which there are valuable mineral deposits, was entered upon and located for the purpose of exploration and purchase by W. H. Harris the undersigned, on the tenth day of May, 1901.

The length of this claim is fifteen hundred (1500) feet, and I claim thirteen hundred and fifty (1350) feet in a Northerly direction and one hundred and fifty (150) feet in a southerly direction from the center of the discovery shaft, at which this notice is posted, lengthwise of the claim, together with three hundred (300) feet in width of the surface grounds, on each side of the center of said vein. The general course of the lode deposit and premises is from the northerly to the southerly.

The claim is situated and located in the Agua Fria Mining District, in Yavapai County, in the Territory of Arizona, about one half (1/2) mile in a southerly direction from Stoddard Smelter and about 1500 feet westerly from the Agua Fria River Joins Ramble No. 1 on the north, and Broken Hill on the east.

The surface boundaries of the claim are marked upon the ground as follows: Beginning at a monument of stones at a point in a Northerly direction thirteen hundred and fifty (1350) feet from the discovery shaft (at which this notice is posted), being in the center of the north end line of said claim; thence easterly 300 feet to a monument of stones being the northeast corner of said claim; thence southerly 1500 feet to a monument of stones being at the southeast corner of said claim; thence westerly 300 feet to a monument of stones at the center of the south end of said claim; thence westerly 300 feet to a monument of stones, being at the southwest corner of said claim; thence northerly 1500 feet to a monument of stones being at the northwest corner of said claim; thence easterly 300 feet to the place of beginning.

All done under the provisions of Chapter Six, of Title XXXII, of the Revised Statutes of the United States and of an Act of the General Assembly of Arizona, entitled "An Act Concerning Mines", approved March 20th, 1895, and amended March 2d, 1899, and March 16, 1901.

Dated and posted on the ground this tenth day of May, 1901.

W. H. Harris.

Filed and recorded at request of M. D. Johnson, July 29<sup>th</sup> A. D. 1901, at 2:50 o'clock P. M., Book 59 of Mines, page 403, Records of Yavapai County, Arizona.

By C. R. Dicus, Deputy Recorder. (Seal) P. J. Farley, County Recorder.

\* \* \* \* \*

"BROKEN HILL".

NOTICE OF MINING LOCATION.  
Lode Claim.

To all whom it may concern:

This Mining Claim, the name of which is the Broken Hill Mining Claim, situate on lands belonging to the United States of America, and in which there are valuable mineral deposits, was entered upon and located for the purpose of exploration and purchase by W. H. Harris the undersigned, on the tenth day of May, 1901.

The length of this claim is fifteen hundred (1500) feet, and I claim thirteen hundred and fifty (1350) feet in a northerly direction and one hundred and fifty (150) feet in a southerly direction from the center of the discovery shaft, at which this notice is posted, lengthwise of the claim, together with three hundred (300) feet in width of the surface grounds, on each side of the center of said vein. The general course of the lode deposit and premises is from the northerly to the southerly.

The claim is situated and located in the Agua Fria Mining District, in Yavapai County, in the Territory of Arizona, about one half mile in a southerly direction from Stoddard Smelter, and Joins Ramble No. 2 on the north and Mount Morgan on the west about 2000 feet westerly from Agua Fria River.

The surface boundaries of the claim are marked upon the ground as follows: Beginning at a monument of stones at a point in a northerly direction 1350 feet from the discovery shaft (at which this notice is posted), being in the center of the north end line of said claim; thence easterly 300 feet to a monument of stones being the northeast corner of said claim; thence southerly 1500 feet to a monument of stones being at the southeast corner of said claim; thence westerly 300 feet to a monument of stones at the center of the south end of said claim; thence westerly 300 feet to a monument of stones being at the southwest corner of said claim; thence northerly 1500 feet to a monument of stones being at the northwest corner of said claim; thence easterly 300 feet to the place of beginning.

All done under the provisions of Chapter Six, of Title XXXII, of the Revised Statutes of the United States and of an Act of the General Assembly of Arizona, entitled "An Act Concerning Mines", approved March 20th, 1895, and amended March 2d, 1899, and March 16, 1901.

Dated and posted on the ground, this tenth day of May 1901.

W. H. Harris

Filed and recorded at request of M. D. Johnson, July 29<sup>th</sup> A. D., 1901, at 2:50 o'clock P. M., Book 59 of Mines, Page 404, Records of Yavapai County, Arizona.

(Seal) P. J. Farley,

By C. R. Dicus, Deputy Recorder. County Recorder.

\* \* \* \* \*

"KNOB HILL".

NOTICE OF MINING LOCATION.  
Lode Claim.

To all whom it may concern:

This mining claim, the name of which is the Knob Hill Mining Claim, situate on lands belonging to the United States of America, and in which there are valuable mineral deposits, was entered upon and located for the purpose of exploration and purchase by W. H. Harris the undersigned, on the Eighth day of May, 1901.

The length of this claim is fifteen hundred (1500) feet, and I claim five hundred (500) feet in a Northerly direction and one thousand (1000) feet in a southerly direction from the center of the discovery shaft, at which this notice is posted, lengthwise of the claim, together with three hundred (300) feet in width of the surface grounds, on each side of the center of said vein. The general course of the lode deposit and premises is from the northerly to the southerly.

The claim is situated and located in the Agua Fria Mining District, in Yavapai County, in the Territory of Arizona, about one mile in a southerly direction from Stoddard Smelter and Joins Ramble No. 1 and Ramble No. 2 mining claims on the south and old Ironsides on the north, about one half mile westerly from the Agua Fria River.

The surface boundaries of the claim are marked upon the ground as follows: Beginning at a monument of stones at a point in a northerly direction five hundred (500) feet from the discovery shaft (at which this notice is posted), being in the center of the north end line of said claim; thence easterly 300 feet to a monument of stones being the northeast corner of said claim; thence southerly 1500 feet to a monument of stones being at the southeast corner of said claim; thence westerly 300 feet to a monument of stones at the center of the south end of said claim; thence westerly 300 feet to a monument of stones, being at the southwest corner of said claim; thence northerly 1500 feet to a monument of stones being at the northwest corner of said claim; thence easterly 300 feet to the place of beginning.

All done under the provisions of Chapter Six, of Title XXXII, of the Revised Statutes of the United States and of an Act of the General Assembly of Arizona, entitled "An Act Concerning Mines", approved March 20th, 1895, and amended March 2d, 1899, and March 6, 1901.

Dated and posted on the ground, this Eighth day of May, 1901.

W. H. Harris.

Filed and recorded at request of M. D. Johnson, July 29<sup>th</sup> A. D. 1901, at 2:50 o'clock P. M., Book 59 of Mines, page 405, Records of Yavapai County, Arizona.

(Seal) P. J. Farley,

By C. R. Dicus,

County Recorder.

Deputy Recorder.

\* \* \* \* \*

"OLD IRONSIDES".

NOTICE OF MINING LOCATION.  
Lode Claim.

To all whom it may concern:

This mining claim, the name of which is the Old Ironsides Mining Claim, situate on lands belonging to the United States of America, and in which there are valuable mineral deposits, was entered upon and located for the purpose of exploration and purchase by W. H. Harris, the undersigned, on the Eighth day of May, 1901.

The length of this claim is fifteen hundred (1500) feet, and I claim two hundred and fifty (250) feet in a northerly direction and twelve hundred and fifty (1250) feet in a southerly direction from the center of the discovery shaft, at which this notice is posted, lengthwise of the claim, together with three hundred (300) feet in width of the surface grounds, on each side of the center of said vein. The general course of the lode deposit and premises is from the northerly to the southerly.

The claim is situated and located in the Agua Fria Mining District, in Yavapai County, in the Territory of Arizona, about one mile in a southerly direction from Stoddard Smelter and about one half mile westerly from the Agua Fria River, and Joins on to the south end of the Knob Hill Mining Claim.

The surface boundaries of the claim are marked upon the ground as follows: Beginning at a monument of stones at a point in a northerly direction two hundred and fifty (250) feet from the discovery shaft (at which this notice is posted), being in the center of the north end line of said claim; thence easterly 300 feet to a monument of stones being the northeast corner of said claim; thence southerly 1500 feet to a monument of stone being at the southeast corner of said claim; thence westerly 300 feet to a monument of stones at the center of the south end of said claim; thence westerly 300 feet to a monument of stones, being at the southwest corner of said claim; thence northerly 1500 feet to a monument of stones being at the northwest corner of said claim; thence easterly 300 feet to the place of beginning.

All done under the provisions of Chapter Six, of Title XXXII, of the Revised Statutes of the United States and of an Act of the General Assembly of Arizona, entitled "An Act Concerning Mines", approved March 20th, 1895, and amended March 2d, 1899, and March 16, 1901.

Dated and posted on the ground, this Eighth day of May, 1901.

W. H. Harris.

Filed and recorded at request of M. D. Johnson, July 29, A. D. 1901, at 2:50 o'clock P. M., Book 59 of Mines, page 406, Records of Yavapai County, Arizona.

By G. R. Dicus, (Seal) P. J. Farley,  
Deputy Recorder. County Recorder.

\* \* \* \* \*



JUMBO.

NOTICE OF MINING LOCATION.  
Lode Claim.

To all whom it may concern:

This mining claim, the name of which is the Jumbo Mining Claim, situate on lands belonging to the United States of America, and in which there are valuable mineral deposits, was entered upon and located for the purpose of exploration and purchase by W. H. Harris the undersigned, on the thirtieth 30 day of May, 1902.

The length of this claim is fifteen hundred (1500) feet, and I claim twelve hundred (1200) feet in a northerly direction and three hundred 300 feet in a southerly direction from the center of the discovery shaft, at which this notice is posted, lengthwise of the claim, together with three hundred (300) feet in width of the surface grounds, on each side of the center of said vein. The general course of the lode deposit and premises is from the northerly to the southerly.

The claim is situated and located in the Agua Fria Mining District in Yavapai County, in the Territory of Arizona, about one fourth (1/4) mile in a southwesterly direction from Stoddard Post Office and adjoins the Broken Hill on the north.

The surface boundaries of the claim are marked upon the ground as follows: Beginning at a monument of stones at a point in a northerly direction twelve hundred (1200) feet from the discovery shaft (at which this notice is posted), being in the center of the north end line of said claim; thence easterly 300 feet to a monument of stones being the northeast corner of said claim; thence southerly 1500 feet to a monument of stones being at the southeast corner of said claim; thence westerly 300 feet to a monument of stones at the center of the south end of said claim; thence westerly 300 feet to a monument of stones being at the southwest corner of said claim; thence northerly 1500 feet to a monument of stones being at the northwest corner of said claim; thence easterly 300 feet to the place of beginning.

All done under the provisions of Chapter Six, of Title XXXII, of the revised Statutes of the United States and of an Act of the General Assembly of Arizona, entitled "An Act Concerning Mines", approved March 20, 1895, and amended March 2d, 1899, and March 16, 1901.

Dated and posted on the ground, this 30th day of May, 1902.

W. H. Harris.

Recorded at request of W. H. Harris August 6<sup>th</sup> A. D. 1902, at 3:50 o'clock P. M., Book 63 of Mines, Page 479, Records of Yavapai County, Arizona.

By G. M. Dotson, (Seal) P. J. Farley,  
Deputy Recorder. County Recorder.

\*\*\*\*\*

"IRON DYKE".

NOTICE OF MINING LOCATION.  
Lode Claim.

To all whom it may concern:

This mining claim, the name of which is the Iron Dyke Mining Claim, situate on lands belonging to the United States of America, and in which there are valuable mineral deposits, was entered upon and located for the purpose of exploration and purchase by W. H. Harris the undersigned, on the Twentieth 20 day of May, 1902.

The length of this claim is fifteen hundred (1500) feet, and I claim three hundred (300) feet in a northerly direction and twelve hundred (1200) feet in a southerly direction from the center of the discovery shaft, at which this notice is posted, lengthwise of the claim, together with three hundred (300) feet in width of the surface grounds, on each side of the center of said vein. The general course of the lode deposit and premises is from the northerly to the southerly.

The claim is situated and located in the Agua Fria Mining District in Yavapai County, in the Territory of Arizona, about one fourth ( $\frac{1}{4}$ ) mile in a southerly direction from Stoddard Post Office and adjoining the Mount Morgan on the east.

The surface boundaries of the claim are marked upon the ground as follows: Beginning at a monument of stones at a point in a northerly direction three hundred (300) feet from the discovery shaft (at which this notice is posted), being in the center of the north end line of said claim; thence easterly 300 feet to a monument of stones being the northeast corner of said claim; thence southerly 1500 feet to a monument of stones being at the southeast corner of said claim; thence westerly 300 feet to a monument of stones at the center of the south end of said claim; thence westerly 300 feet to a monument of stones at the southwest corner of said claim; thence northerly 1500 feet to a monument of stones being at the northwest corner of said claim; thence easterly 300 feet to the place of beginning.

All done *under* the provisions of Chapter Six, of Title XXXII, of the Revised Statutes of the United States and of an Act of the General Assembly of Arizona, entitled "An Act Concerning Mines", approved March 20, 1895, and amended March 2d, 1899, and March 16, 1901.

Dated and posted on the ground, this 20th day of May, 1902.

W. H. Harris.

Recorded at request of W. H. Harris August 6<sup>th</sup> A. D., 1902, at 3:50 o'clock P. M., Book 63 of Mines, page 480, records of Yavapai County, Arizona.

By G. M. Dotson, (Seal) P. J. Farley,  
Deputy Recorder. County Recorder.

\*\*\*\*\*

PARIS.

NOTICE OF MINING LOCATION.

Lode Claim.

To all whom it may concern:

This Mining Claim, the name of which is the Paris Mining Claim, situate on lands belonging to the United States of America, and in which there are valuable mineral deposits, was entered upon and located for the purpose of exploration and purchase by W. H. Harris the undersigned, on the fifteenth day of May, 1902.

The length of this claim is fifteen hundred (1500) feet, and I claim One hundred (100) feet in a northerly direction and fourteen hundred (1400) feet in a southerly direction from the center of the discovery shaft, at which this notice is posted, lengthwise of the claim, together with three hundred (300) feet in width of the surface grounds, on each side of the center of said vein. The general course of the lode deposit and premises is from the northerly to the southerly.

The claim is situated and located in the Agua Fria Mining District in Yavapai County, in the Territory of Arizona, about one mile in a southerly direction from Stoddard Post Office adjoins London mining claim on the south and about one fourth mile west of the Agua Fria river.

The surface boundaries of the claim are marked upon the ground as follows: Beginning at a monument of stones at a point in a northerly direction one hundred (100) feet from the discovery shaft (at which this notice is posted), being in the center of the north end line of said claim; thence easterly 300 feet to a monument of stones being the northeast corner of said claim; thence southerly 1500 feet to a monument of stones being at the southeast corner of said claim; thence westerly 300 feet to a monument of stones at the center of the south end of said claim; thence westerly 300 feet to a monument of stones being at the southwest corner of said claim; thence northerly 1500 feet to a monument of stones being at the northwest corner of said claim; thence easterly 300 feet to the place of beginning.

All done under the provisions of Chapter Six, of Title XXXII, of the Revised Statutes of the United States and of an Act of the General Assembly of Arizona, entitled "An Act Concerning Mines", approved March 20, 1895, and amended March 2d, 1899, and March 16, 1901.

Dated and posted on the ground, this 15th day of May, 1902.

W. H. Harris.

Recorded at request of W. H. Harris August 6<sup>th</sup> A. D. 1902, at 3:50 o'clock P. M., in Book 63 of Mines, page 483, Records of Yavapai County, Arizona.

(Seal) P. J. Farley,  
County Recorder.

By G. M. Dotson,  
Deputy Recorder.

\*\*\*\*\*

CHICAGO.

NOTICE OF MINING LOCATION.  
Lode Claim.

To all whom it may concern:

This mining claim, the name of which is the Chicago Mining Claim, situate on lands belonging to the United States of America, and in which there are valuable mineral deposits, was entered upon and located for the purpose of exploration and purchase by The Lion Copper Mining Co. the undersigned, on the 25th day of January, 1904.

The length of this claim is fifteen hundred (1500) feet, and we claim seven hundred and fifty (750) feet in a northerly direction, and seven hundred and fifty (750) feet in a southerly direction from the center of the discovery shaft, at which this notice is posted, lengthwise of the claim, together with three hundred (300) feet in width of the surface grounds, on each side of the center of said claim. The general course of the lode deposit and premises is from the northerly to the southerly.

The claim is situated and located in the Agua Fria Mining District, in Yavapai County, in the Territory of Arizona, about one half mile in a southerly direction from Stoddard post office joins Los Angeles mine on the west and New York and Iron Dyke mines on the east.

The surface boundaries of the claim are marked upon the ground as follows: Beginning at a monument of stones at a point in a northerly direction seven hundred and fifty feet from the discovery shaft, (at which this notice is posted), being in the center of the north end line of said claim; thence easterly 300 feet to a monument of stones, being the northeast corner of said claim; thence southerly 1500 feet to a monument of stones, being at the southeast corner of said claim; thence westerly 300 feet to a monument of stones at the center of the south end of said claim; thence westerly 300 feet to a monument of stones, being at the southwest corner of said claim; thence northerly 1500 feet to a monument of stones being at the northwest corner of said claim; thence easterly 300 feet to the place of beginning.

All done under the provisions of Chapter Six, of Title XXXII, of the Revised Statutes of the United States, and of an Act of the General Assembly of Arizona, entitled "An Act Concerning Mines", approved March 20th, 1895, and amended March 2d, 1899, and March 16, 1901.

Dated and posted on the ground this 25th day of January, 1904.

Lion Copper Mining Co.  
By H. Reifsnyder, Supt.

Recorded at request of H. Reifsnyder March 7, A. D. 1904, at 2:10 o'clock P. M., in Book 71 of Mines, page 236, Records of Yavapai County, Arizona.

(Seal) P. J. Farley,  
County Recorder.  
By R. E. Butler,  
Deputy Recorder.

\*\*\*\*\*

"LOS ANGELES".

AMENDED NOTICE OF MINING LOCATION.  
Lode Claim.

To all whom it may concern:

This Mining Claim, the name of which is the Los Angeles Mining Claim, situate on lands belonging to the United States of America, and in which there are valuable mineral deposits, was entered upon and located for the purposes of exploration and purchase by Lion Copper Mining Company a corporation under the laws of Arizona the undersigned, on the 4th day of April, 1905.

The length of this claim is fifteen hundred (1500) feet, and we claim four hundred (400) feet in a Northerly direction and eleven hundred (1100) feet in a Southerly direction from the center of the discovery shaft, at which this notice is posted, lengthwise of the claim, together with three hundred (300) feet in width of the surface grounds, on each side of the center of said claim. The general course of the lode deposit and premises is from the Northerly to the Southerly.

The claim is situated and located in the Agua Fria Mining District, in Yavapai County, in the Territory of Arizona, about one fourth mile in a Southerly direction from Stoddard Post Office on the banks of the Agua Fria River.

The surface boundaries of the claim are marked upon the ground as follows: Beginning at a monument and post at a point in a Northerly direction four hundred (400) feet from the discovery shaft (at which this notice is posted), being in the center of the North end line of said claim; thence easterly 300 feet to a monument, being the Northeast corner of said claim; thence southerly 1500 feet to a monument, being at the Southeast corner of said claim; thence westerly 300 feet to a monument, being at the Southwest corner of said claim; thence northerly 1500 feet to a monument at the Northwest corner of said claim; thence easterly 300 feet to the place of beginning.

All done under the provisions of Chapter Six, of Title XXXII, of the Revised Statutes of the United States and of an Act of the General Assembly of Arizona, entitled "An Act to Revise and Codify the Laws of the Territory of Arizona", approved March 16, 1901.

This is an Amended Location Notice of the Los Angeles Mining Claim, located by W. H. Harris on the 17th day of May, 1901, and recorded in Book 59 of Record of Mines, at page 407, in the office of the County Recorder of the aforesaid County of Yavapai to which reference is hereby made, and this amended Location Notice is made and posted to correct errors in the description in the said original Location Notice.

Dated and posted on the ground, this 4th day of April, 1905.

Lion Copper Mining Co.  
by H. Reifsnyder Supt.

Filed and recorded at request of H. Reifsnyder May 1st A. D. 1905, at 4:45 o'clock P. M., Book 70 of Mines, pages 588-590, Records of Yavapai County, Arizona.

(Seal) Roland Mosher,  
County Recorder.  
By P. J. Keohane,  
Deputy Recorder.

\* \* \* \* \*

"LONDON".

NOTICE OF MINING LOCATION.

Lode Claim.

To all whom it may concern:

This Mining Claim, the name of which is the London Mining Claim, situate on lands belonging to the United States of America, and in which there are valuable mineral deposits, was entered upon and located for the purpose of exploration and purchase by W. H. Harris the undersigned, on the fifteenth day of May, 1902.

The length of this claim is fifteen hundred (1500) feet, and I claim twelve hundred (1200) feet in a northerly direction and three hundred 300 feet in a southerly direction from the center of the discovery shaft, at which this notice is posted, lengthwise of the claim, together with three hundred 300 feet in width of the surface grounds, on each side of the center of said vein. The general course of the lode deposit and premises is from the northerly to the southerly.

The claim is situated and located in the Agua Fria Mining District in Yavapai County, in the Territory of Arizona, about one (1) mile in a southerly direction from Stoddard Post Office adjoins New York mining claim on the south and about one fourth mile west of the Agua Fria river and adjoins the Paris on the north.

The surface boundaries of the claim are marked upon the ground as follows: Beginning at a monument of stones at a point in a northerly direction twelve hundred (1200) feet from the discovery shaft (at which this notice is posted), being in the center of the north end line of said claim; thence easterly 300 feet to a monument of stones being the northeast corner of said claim; thence southerly 1500 feet to a monument of stones being at the south east corner of said claim; thence westerly 300 feet to a monument of stones at the center of the south end of said claim; thence westerly 300 feet to a monument of stones being at the southwest corner of said claim; thence northerly 1500 feet to a monument of stones being at the northwest corner of said claim; thence easterly 300 feet to the place of beginning.

All done under the provisions of Chapter Six, of Title XXXII, of the revised Statutes of the United States and of an Act of the General Assembly of Arizona, entitled "An Act Concerning Mines", approved March 20, 1895, and amended March 2d, 1899, and March 16, 1901.

Dated and posted on the ground, this 15th day of May, 1902.

W. H. Harris.

Recorded at request of W. H. Harris August 6<sup>th</sup> A. D. 1902, at 3:50 o'clock P. M., Book 63 of Mines, Page 482, Records of Yavapai County, Arizona.

By G. M. Dotson, Deputy Recorder. (Seal) P. J. Farley, County Recorder.

\*\*\*\*\*

TERRITORY OF ARIZONA, )  
 ) ss.  
 County of Yavapai. )

I, ROLAND MOSHER, County Recorder in and for the County of Yavapai, in the Territory of Arizona, and custodian of the records of said office, do hereby certify that I have compared the above and foregoing with and the same contains a full, true and correct copy of the notice of location of each of the following described lode mining claims, except as to the Los Angeles mining claim which copy contained in the foregoing is of the amended location of said mining claim, as the same appear from the records of said notices of location in my said office, viz:-

Rambler<sup>No. 1</sup> mining claim, notice of location whereof is of record in Book 55 of Mines, page 532, records of Yavapai County, Arizona;

Rambler No. 2 mining claim, notice of location whereof is of record in Book 55 of Mines, pages 532-533, said records;

Mount Morgan, Broken Hill, Knob Hill, and Old Ironsides mining claims, notices of location whereof are of record in Book 59 of Mines, at pages 403, 404, 405 and 406, respectively, said records;

Jumbo, Iron Dyke, New York, London and Paris Mining claims, notices of location whereof are recorded in Book 63 of Mines, at pages 479, 480, 481, 482 and 483, respectively, said records;

Chicago mining claim, notice of location whereof is of record in Book 71 of Mines, page 236, said records;

Los Angeles mining claim, notice of location (amended) is of record in Book 70 of Mines, pages 588-590, said records.

IN WITNESS WHEREOF, I have hereunto set my hand and affixed my official seal, this 9th day of June, A. D. 1906.



Roland Mosher

County Recorder.

By J. S. Colwell, Deputy.

4-688.

U. S. SURVEYOR-GENERAL'S FINAL CERTIFICATE ON FIELD NOTES.

Department of the Interior,

OFFICE OF U. S. SURVEYOR-GENERAL,

Phoenix, Arizona,

September 7, 1906

I, U. S. Surveyor-General for District of Arizona

do hereby certify that the foregoing transcript of the Field Notes, return and approval of the survey of the mining claim of Lion Copper Mining Co., known as the Rambler No. 1, Rambler No. 2, New York, Broken Hill, Mount Morgan, Iron Dyke, ~~known as the~~ Jumbo, Los Angeles, Chicago, Knob Hill, London, Old Ironsides and Paris.

situate in Agua Fria

Mining District, Yavapai County, Arizona

in Section APPROX., Township No. 12 N., Range No. 2 E., and

designated as Survey No. 2281, has been correctly copied from the originals on file in this office; that said Field Notes furnish such an accurate description of said mining claim as will, if incorporated into a patent, serve fully to identify the premises, and that such reference is made therein to natural objects or permanent monuments as will perpetuate and fix the locus thereof.

And I further certify that five hundred dollars' worth of labor has been expended or improvements made upon said mining claim by claimant or its grantors, and that said improvements consist of 15 shafts and 269 ft. drifts, value \$12440.00

and that no portion of said labor or improvements has been included in the estimate of expenditures upon any other claim.

I further certify that the plat thereof, filed in the U. S. Land Office at Phoenix, Arizona is correct and in conformity with the foregoing Field Notes.

Frank S. Ingalls,

United States Surveyor-General for Arizona.



4-687.

SURVEYOR-GENERAL'S CERTIFICATE OF APPROVAL OF FIELD  
NOTES AND SURVEY OF MINING CLAIM.

**Department of the Interior,**

*Office of U. S. Surveyor-General,*

Phoenix, Arizona,

September 7, 1906.

I, U. S. Surveyor-General for District of Arizona

do hereby certify that the foregoing and hereto attached Field Notes and Return of the Survey of the Mining Claim of Lion Copper Mining Co., known as the

Rambler No. 1, Rambler No. 2, New York, Broken Hill, Mount Morgan, Iron Dyke, Jumbo, Los Angeles, Chicago, Knob Hill, ~~Knob Hill~~ London, Old Ironsides and Paris.

situate in Agua Fria Mining District, Yavapai County, Arizona

in Section approx., Township No. 12 N., Range No. 2 E., designated as Survey No. 2281

executed by J. J. Fisher, U. S. Deputy Mineral

Surveyor, June 18-22, 1906, under my instructions dated

June 11, 1906, have been critically examined and the necessary cor-

rections and explanations made, and the said Field Notes and Return, and the Survey they describe,

are hereby approved. A true copy of the copy of the location certificate filed by the applicant for

survey is included in the field notes.

  
U. S. Surveyor-General for Arizona

Survey No. 2281.  
Phoenix Land District.

Gold Coin  
unsurveyed

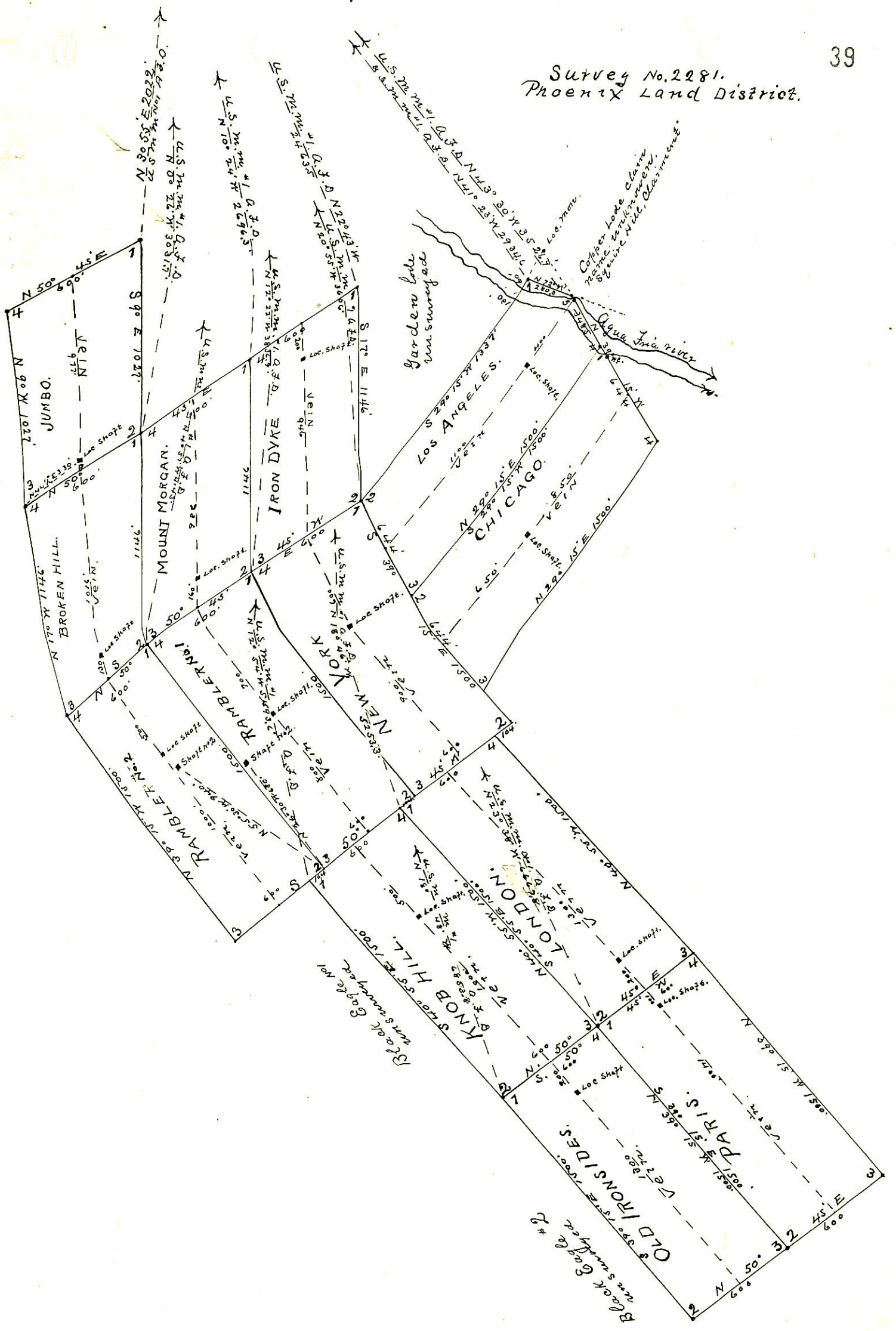

Surveyed June 18-22-1906  
by J. J. Fisher  
U.S. D.M.S.