

M
S
-

0

2

2

9

1

Copy Aug 29-06

(4-683.)

Mineral Survey No. 2291

Lot No. _____

Arizona Land District.

FIELD NOTES

OF THE SURVEY OF THE MINING CLAIM OF

The Arizona Gold & Silver Mines Co

KNOWN AS THE

Big Horn
Cherry Creek Mining District,

Yavapai County, Territory of Arizona

Section _____, Township _____, Range _____

Surveyed under instructions dated July 13th, 1906
by William H. Merritt
U. S. Deputy Mineral Surveyor

Claim located January 1st, 1896

Survey commenced Aug 16th, 1904

Survey completed " " 1st, 1905

Address of Claimant
R. H. Burmeister, General Manager
Prescott Arizona

OK. H *No work on Centre Line*

Feet.	Beginning at Cor.No.1
	Identical with the loc.
	A Granite stone 8X8X24 ins.set 12 ins.in the ground with mound of stones, chiseled L-1-2291, whence U.S.M.M.No.2 brs. S 6°.20'E 947 feet.No bearings available. Loc.cor.mon.of stones 3X3 ft.
	Thence N 35°35'W Va.14°.E
500	E.C.End intersect line 3-7 Sur.No. 237 Sitting Bull lode at N 7°.31'W 425 ft.from cor.No.3 A granite stone 5X7X18 ins.in mound of stones, chiseled S-B-3.
600	To Cor No.2. Identical with the loc.
	A Granite stone 4X8X24 ins.set 12 ins.in the ground, with mound of stones, chiseled L-2-2291.No bearings available. Loc.cor.mon.of stones 3X3 ft.
	Thence S 54°25'W Va.14°.E
1450	<i>Center</i> wash 10 ft.wide course S 15°.30'W
1500	To Cor.No.3.
	Identical with the loc.
	Granite stone 10X10X24 ins.set 12 ins.in the ground with mound of stones chiseled L-3-2291.whence : X-B-R-L-3-2291 chiseled on rock in place brs.N 21°55'E 34.7 feet.Loc.cor.mon.of stones 3X3 ft.No other brs.available
	Thence S 35°.35'E Va.14°.E
300	<i>Center</i> wash 10 ft.wide course S 15°.30'W
300	W.C.End
600	To Cor.No.4
	Identical with the loc.
	A Granite stone 8X10X24 ins.set 12 ins in the ground, with mon.of stones, chiseled L-4-2291.whence: X-B-R-L-4-2291 chiseled on rock in place brs. S 44°.E 24 ft. No other bearings available.Loc.cor.mon.of stones 3X3 ft.
	Thence N 54°.25'E Va.14°.E
1340.04	Intersect line 3-7 Sur.No.237 Sitting Bull lode at N 7°.31'W 85.02 ft.from Cor.No.3

Feet.
1500

To Cor.No.1 the place of beginning

Total area of claim ^{Created}20.661 acres. ✓

Less area in conflict with Sur.No.939 Setting

Bull lode..... 0.550 " ✓

Total net area of claim..... 20.111 acres. ✓

Location

This claim is located approximately in T.14 N.R.3.E.

Cherry Creek Mining District, Yavapai County, Arizona

Adjoining claims.

This claim is bounded on the East by Sur.No.939 Sitting

Bull lode and U.S.Land and on all other sides by U.S.Land.

Ledge

The Ledge hrs. S 54°.25'W 1500 ft.from E.C:End.

Improvements

I certify that the value of the labor and improvements upon this claim, placed thereon by the claimants and their grantors, is not less than five hundred dollars, and that said improvements consists of:

No.1 Dis. shaft hrs. S 1°.15'W 382 ft. from Cor.No.2

5X6X250 ft. value.....\$2500.00

No. 2 shaft which hrs. S 6°.20'W 360 ft. from Cor.No.2

4X6X20 ft....value \$200.00

No.3 shaft which hrs. S 28°.15'W 689 ft. from Cor.No.2

4X6X50 ft.....value.....\$500.00

Instrument

This survey was made with a Gurley Light Mountain Solar Transit. The courses were deflected from the true meridian as determined by direct Solar observations. The distances were measured with 100-ft. and 500-ft. steel tapes.

Note.-The tie line and the course of line 3-7 Sur.No 939 Sitting Bull lode are in error.

William H. Merritt
U.S. Dep. Mineral Surveyor.

FINAL OATHS FOR SURVEYS.

LIST OF NAMES.

A list of the names of the individuals employed by William H Merritt

United States Deputy Mineral Surveyor, to assist in running, measuring, and marking the lines, corners, and boundaries described in the foregoing field notes of the survey of the mining claim of

The Arizona Gold Lode Mines Co

known as the Leg Horn

and showing the respective capacities in which they acted.

W. H. Merritt, Chainman.

....., Chainman.

....., Axman.

....., Flagman.

FINAL OATHS OF ASSISTANTS.

We, W. H. Merritt

and, do solemnly swear that we assisted William

H. Merritt, United States Deputy Mineral Surveyor, in marking the corners and surveying

the boundaries of the mining claim of The Arizona Gold Lode Mines Co

known as the Leg Horn

represented in the foregoing field notes as having been surveyed by said deputy mineral surveyor and under his

direction; and that said survey has been in all respects, to the best of our knowledge and belief, faithfully and

correctly executed, and the corner and boundary monuments established according to law and the instructions

furnished by the United States Surveyor-General for Arizona.

W. H. Merritt, Chainman.

....., Chainman.

....., Axman.

....., Flagman.

Subscribed and sworn to by the above-named persons before me this 18th

day of August, 1906.

W. H. Merritt

Notary Public



My Commission Expires
July 7th 1909
14224b5m8-04

(4-686.)

FINAL OATH OF U. S. DEPUTY MINERAL SURVEYOR

I, William H. Merritt, U. S. Deputy Mineral Surveyor, do solemnly swear that, in pursuance of instructions received from the United States Surveyor General for Arizona, dated July 13th 1906, I have, in strict conformity to the laws of the United States, the official regulations and instructions thereunder, and the instructions of said Surveyor General, faithfully and correctly executed the survey of the Mining Claim of The Arizona Gold Lode Mining Co, known as the Leg Horn, situate in Cherry Creek Mining District, Yavapai County, Arizona, in Section _____, Township No. _____, Range No. _____, and designated as Survey No. 2291, as represented in the foregoing field notes, which accurately show the boundaries of said mining claim as distinctly marked by monuments on the ground, and described in the attached copy of the location certificate, which was received by me from the Surveyor General with said instructions, and that all the corners of said survey have been established and perpetuated in strict accordance with the law, official regulations and instructions thereunder; and I do further solemnly swear that the foregoing are the true and original field notes of said survey and my report therein, and that the labor expended and improvements made upon said mining claim by claimant or ~~tho~~ its grantors are as therein fully stated, and that the character, extent, location and itemized value thereof are specified therein with particularity and full detail, and that no portion of said labor or improvements so credited to this claim has been included in the estimate of expenditures upon any other claim.

William H. Merritt
U. S. Deputy Mineral Surveyor.

Subscribed and sworn to by the said William H. Merritt,
U. S. Deputy Mineral Surveyor, before me a Notary Public in and for
Yavapai County, Arizona this 21st
day of August 1906,

my Commission
Expires Nov. 1-1909.

Ziba O. Brown, Notary Public
Yavapai County, A. S.

Affidavit of Five Hundred Dollars Improvements.

We, W. V. Morell, and F. M. Merritt

of lawful age, being first duly sworn according to law, depose and say: That we are acquainted with the Log Horn mining claim, situate in Cherry Creek Mining district, Yavapai County, Arizona Territory, for which The Arizona Gold Lease Mins Co

has made application for survey prior to application for patent under the provisions of the Act of Congress, approved May 10, 1872; and that the labor done and improvements made thereon by the applicant and ~~the~~ grantor exceed Five Hundred Dollars in value, and further that we are not personally interested in said mine.

W. V. Morell
F. M. Merritt

TERRITORY OF ARIZONA, }
County of Yavapai } ss:

Sworn to and subscribed before me, this 18th day of August, 1906



W. H. Merritt
Notary Public

W. H. Merritt
Notary Public
Expire July 7-1909

"Leg Horn".

Notice of location.

Know all men by these Presents:

That We the undersigned, have this day located Fifteen Hundred (1500) linear feet of this vein, or lode, bearing precious metals, with all dips, spurs, angles and variations, with surface ground Three Hundred (300) feet on each side of the center of ~~said~~ vein, with all mineral deposits contained therein, and all Timber growing within the limits of said claim, and all water and water privileges thereon or appurtenant thereto, under and according to the provisions of the Mining Laws of the United States, under which it is located.

This claim commences at this Monument and Notice placed upon the ledge, and runs Fifteen Hundred (1500) feet in a Southerly direction along the ledge.

The Exterior boundaries are as follows, viz:

Commencing at this Monument and Notice, and running Three Hundred (300) feet in an Easterly direction to monument of stone at N.E. corner of claim; thence in a Southerly direction parallel with the ledge Fifteen Hundred (1500) feet to monument at S.E. corner of claim; thence at right angles across the ledge in a Westerly direction Six Hundred (300) feet to monument at S.W. corner of claim; thence parallel with the lode in a Northerly direction Fifteen Hundred (1500) feet to monument at N.W. corner of claim; thence at right angles across the ledge in an Easterly direction Three Hundred (300) feet to monument upon the ledge and place of beginning.

This ledge may be more generally described as situated North of the North side of Cherry Creek and about 2 Miles north of Copples Ranch, is the South extension of the Sitting Bull Mine and a relocation of the Baldwin Mining Claim, in Cherry Creek Mining District, Yavapai County, Arizona Territory, and shall be known as the Leg Horn Mining Claim.

DATED ON THE GROUND this First 1st day of January 1896.

A.C.Marsh

F.A.Biffar.

Recorded at request of F.A.Biffar March 20th A.D. 1896, at 1:50 o'clock P.M., in book 38 of Mines, page 479, Records of Yavapai County, Arizona.

(Seal)

F.A.Tritle,
County Recorder.

By H.R.Tritle,
Deputy.

TERRITORY OF ARIZONA,)
County of Yavapai.) ss.

I, Roland Mosher, County Recorder in and for the County of Yavapai, in the Territory of Arizona, and custodian of the Records of said office, do hereby certify that I have compared the above and foregoing with , and the same is a full, true and correct copy of the notice of location of the "Leg Horn" Mining Claim, as the same appears from the Records of my said office, in Book 33 of Mines, page 479, records of Yavapai County, Arizona.

IN WITNESS WHEREOF, I have hereunto set my hand and affixed my official seal seal, this 12th day of July, A.D. 1906.



Roland Mosher
County Recorder.

4-687.

SURVEYOR-GENERAL'S CERTIFICATE OF APPROVAL OF FIELD NOTES AND SURVEY OF MINING CLAIM.

Department of the Interior,

Office of U. S. Surveyor-General,

Phoenix, Arizona,

September 29, 1906.

I, U. S. Surveyor-General for District of Arizona

do hereby certify that the foregoing and hereto attached Field Notes and Return of the Survey of the Mining Claim of The Arizona Gold Lode Mines Co.

known as the Leg Horn

situate in Cherry Creek Mining District, Yavapai County, Arizona

in Section, Township No., Range No., designated as Survey No. 2291

executed by William H. Merritt, U. S. Deputy Mineral Surveyor, Aug. 16, 1906, under my instructions dated

July 13, 1906, have been critically examined and the necessary corrections and explanations made, and the said Field Notes and Return, and the Survey they describe,

are hereby approved. A true copy of the copy of the location certificate filed by the applicant for survey is included in the field notes.

Frank S. Ingalls,

U. S. Surveyor-General for Arizona.

U. S. SURVEYOR-GENERAL'S FINAL CERTIFICATE ON FIELD NOTES.

Department of the Interior,

OFFICE OF U. S. SURVEYOR-GENERAL,

Phoenix, Arizona,

September 29, 1906.

I, U. S. Surveyor-General for District of Arizona do hereby certify that the foregoing transcript of the Field Notes, return and approval of the survey of the mining claim of The Arizona Gold Lode Mines Co.

known as the Leg Horn situate in Cherry Creek Mining District, Yavapai County, Arizona in Section, Township No., Range No., and designated as Survey No. 2291, has been correctly copied from the originals on file in this office; that said Field Notes furnish such an accurate description of said mining claim as will, if incorporated into a patent, serve fully to identify the premises, and that such reference is made therein to natural objects or permanent monuments as will perpetuate and fix the locus thereof.

And I further certify that five hundred dollars' worth of labor has been expended or improvements made upon said mining claim by claimant or its grantors, and that said improvements consist of 3 shafts, valued at \$3200.00

and that no portion of said labor or improvements has been included in the estimate of expenditures upon any other claim.

I further certify that the plat thereof, filed in the U. S. Land Office at Phoenix, Arizona is correct and in conformity with the foregoing Field Notes.

Frank A. Ingalls

United States Surveyor-General for Arizona.

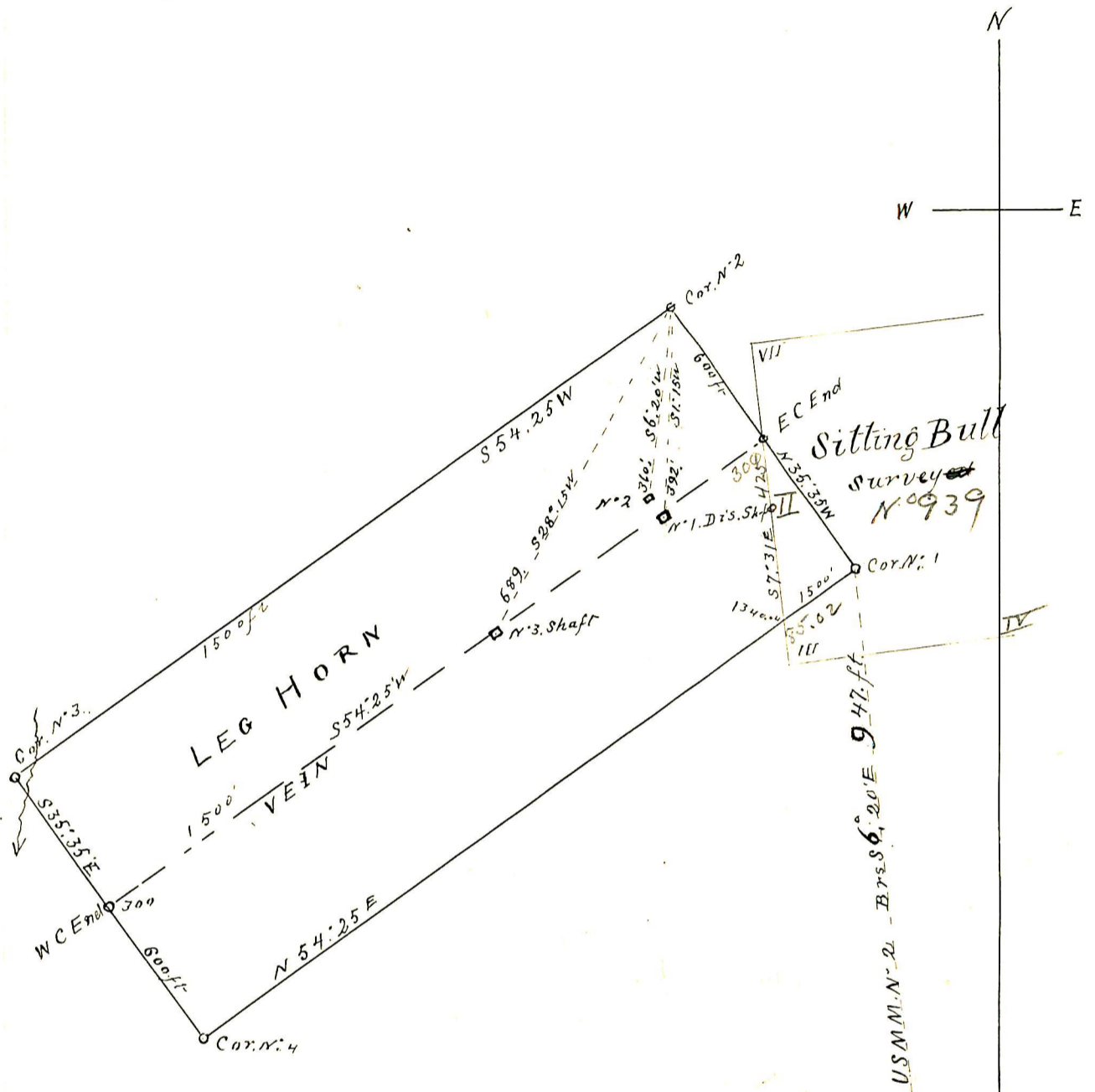

SURVEY N^o 2291.

Scale 300 ft to One Inch.

14 N 3 E 200 4 S