

M  
S

0

2

3

2

0

copied by [unclear]  
Dec. 17/06.  
DEC 4-1906

(4-683.)

Mineral Survey No. 7320

Lot No. \_\_\_\_\_

Clinton Mining Claim  
Arizona Land District.

### FIELD NOTES

OF THE SURVEY OF THE MINING CLAIM OF

Globe Consolidated Copper Company

KNOWN AS THE

Clinton  
Globe Mining District,

Gila County, Arizona

Section 25, Township 7N, Range 15E 8S 33E 20

Surveyed under instructions dated Nov 8<sup>th</sup>, 1906

by Robert R. Boyd  
U. S. Deputy Mineral Surveyor

Claim located See location notice, 1

Survey commenced November 15<sup>th</sup>, 1906

Survey completed November 15<sup>th</sup>, 1906

6-100

Post Office address of Claimants atty:—

J. E. Hazard  
Bisbee, Arizona

File ✓  
Ledge ✓  
see ✓  
area ✓

SURVEY No. 2320  
CLINTON LODE MINING CLAIM

Feet

Beginning at cor No. 1, the S E cor, identical with location and with corners No. 1 of Pay Rock Lode, Survey No. 2333, and Ohio Boy No. 4 Lode, Survey No. 2318, and with the S W cor of Best Ever Lode unsurveyed, a pine post 4 ft long, 4 in square, set 18 in. in the ground in a mound of stone and scribed 1-2320-C L, whence N 1/4 cor Sec. 25 T 1 N, R 15 E, G & S R B & M, bears N 53° 34' W 88.76 ft.  
No bearing monuments available.

Thence S 84° 47' W

202.0 to the intersection of Road in bottom of Copper Gulch, leading in a general northwesterly direction to the Gray and Copper Hill mines,

645.0 same bearing to the intersection of the grade of the Arizona Commercial Railway, running in a general course as indicated on map.

921.0 same bearing to the intersection of a Trail leading in a general northeasterly direction to the Gem Mine of the Globe Consolidated Copper Company,

1253.0 same bearing to the intersection of the grade of the Arizona Commercial Railway, course as indicated on map.

1390.9 same bearing to cor No. 2, the S W cor, identical with location, and with cor No. 4 Pay Rock Lode Survey No. 2333, a pine post 4 ft long, 4 in. square, set 18 in. in the ground in a mound of stone and scribed 2-2320, C L,  
No bearing monuments available.

Thence N 0° 01' W

3.4 to the intersection of line 2-1 H S Fraction Lode, Survey No. 2316, at N 70° 27' E 103.8 ft from cor No. 2,

6.0 same bearing to original location for W E C,

38.0 same bearing to the intersection of grade of Arizona Commercial Railway,

170.7 same bearing to cor No. 3, the N W cor, identical with location, a pine post 4 ft long, 4 in square, set 18 in. in the ground in a mound of stone and scribed 3-2320-C L  
No bearing monuments available, and a corner of Castle Hill Lode, unsurveyed, identical with the N E cor of the North Globe Townsite, bears N 0° 01' W 5.0 ft.

Thence N 84° 47' E

56.62 to the intersection of the North line of Sec 25 T 1 N, R 15 E, at N 89° 51' E 1366.3 ft from the N W cor and S 89° 51' W 1257.2 ft from the N 1/4 cor.

502.0 same bearing to intersection of trail leading to Gem Mine,

636.4 same bearing to the intersection of line 1-2 H. S. Fraction Lode Survey No. 2316 at N 70° 27' E 776.8 ft from cor No. 2, and the intersection of line 1-2 Baltimore Lode Survey No. 2329 at N 10° 41' E 168.0 ft from cor No. 1

822.0 same bearing to intersection of grade of Arizona Commercial Railway,

1148.0 same bearing to intersection of Road in bottom of Copper Gulch,

1390.9 same bearing to cor No. 4, the N E cor, identical with location, a pine post 4 ft long 4 in square set 18 in. in the ground in a mound of stone and scribed 4-2320-C L,  
No bearing monuments available.

Thence S 0° 01' E

71.2 to the intersection of line 1-4 Baltimore Lode Survey No. 2329 at N 78° 19' E 798.8 ft from cor No. 1,

117.6 same bearing to the intersection of the North line of Sec. 25 T 1 N, R 15 E, at N 89° 41' E 71.4 ft from the N 1/4 cor and S 89° 41' W 2604.3 ft from the N E cor,

164.7 same bearing to original location for E E C,

170.7 same bearing to cor No. 1, the place of beginning.

2 Feet

## LEDGE

The presumed course of the vein on this claim is from the E E C of location S 84° 47' W 1390.9 feet.

## IMPROVEMENTS

I certify that the value of the labor and improvements on this claim, placed thereon by the claimant or its grantors, is as follows:

No. 1 Discovery Shaft 4 x 6 x 10 ft, center of west side of which bears from W E C of location N 84° 47' E 621.0 ft.

Note Complete affidavit of \$500.00 improvements for this claim will be furnished prior to the expiration of the period of publication of the application for patent. Value \$50.00

## LOCATION

This claim is located in Sec. 24 and 25, T 1 N, R 15 E, G & S R B & M, in the Globe Mining District, Gila County, Arizona, about 1/2 mile in a northeasterly direction from the business section of the town of Globe.

## ADJOINING CLAIMS

North H. S. Fraction Lode, Survey No. 2316, Tom Doyle and Anton Trojanovich, owners,  
East Baltimore Lode, Survey No. 2329, H. C. Bates owner, Best Ever Lode unsurveyed, Globe Consolidated Copper Company, owner,  
Ohio Boy No. 4 Lode, Survey No. 2318, John J. Cramer, owner,  
South Pay Rock Lode, Survey No. 2333, Arizona Commercial Copper Company, owner,  
West Castle Hill Lode, unsurveyed, Barney Rice, owner,

## AREA

|  | acres | acres | acres |
|--|-------|-------|-------|
| Total Area Clinton Lode                                      |       | 5.428 |       |
| As Area in conflict with Baltimore Lode, Survey No. 2329     | 2.038 |       |       |
| As Area in conflict with H.S. Fraction Lode, Survey No. 2316 | 1.217 |       |       |
| Total area in conflict                                       |       | 3.255 |       |
| Net area of Clinton Lode                                     |       |       | 2.173 |

## INSTRUMENT

This survey was made with a C. L. Berger & Sons No. 5194 Complete Mining Transit. The courses were deflected from the true meridian, as determined by direct Solar observation, checked by an observation on Polaris. Distances were measured with a 300 ft steel tape. Magnetic variation 13° 35' E at all corners.

Robert R. Board  
U. S. Deputy Mineral Surveyor

Dated at Globe, Arizona,  
30th November, 1906.

# FINAL OATHS FOR SURVEYS.

## LIST OF NAMES.

A list of the names of the individuals employed by Robert R. Boyd

United States Deputy Mineral Surveyor, to assist in running, measuring, and marking the lines, corners, and boundaries described in the foregoing field notes of the survey of the mining claim of

Globe Consolidated Copper Company

known as the Clinton

and showing the respective capacities in which they acted.

E. E. Barker, Chainman.

K. H. Pearson, Chainman.

....., Axman.

....., Flagman.

## FINAL OATHS OF ASSISTANTS.

We, E. E. Barker

and K. H. Pearson, do solemnly swear that we assisted Robert R.

Boyd, United States Deputy Mineral Surveyor, in marking the corners and surveying

the boundaries of the mining claim of

Globe Consolidated Copper Company

known as the Clinton

represented in the foregoing field notes as having been surveyed by said deputy mineral surveyor and under his

direction; and that said survey has been in all respects, to the best of our knowledge and belief, faithfully and

correctly executed, and the corner and boundary monuments established according to law and the instructions

furnished by the United States Surveyor-General for Arizona

E. E. Barker, Chainman.

K. H. Pearson, Chainman.

....., Axman.

....., Flagman.

Subscribed and sworn to by the above-named persons before me this 30th

day of November, 1906 My commission expires January 13, 1910

G. F. Dodge

Notary Public in and for the  
County of Gila, Territory of  
Arizona.

(4-686.)

FINAL OATH OF U. S. DEPUTY MINERAL SURVEYOR

I, Robert R Boyd, U. S. Deputy Mineral Surveyor, do solemnly swear that, in pursuance of instructions received from the United States Surveyor General for Arizona, dated Nov 8, 1906, I have, in strict conformity to the laws of the United States, the official regulations and instructions thereunder, and the instructions of said Surveyor General, faithfully and correctly executed the survey of the Mining Claim of Globe Consolidated Copper Co, known as the Clinton, situate in Globe Mining District, Gila County, Arizona, in Section 24, Township No. 1 N, Range No. 15 E Globe, R. B. M. and designated as Survey No. 2320, as represented in the foregoing field notes, which accurately show the boundaries of said mining claim as distinctly marked by monuments on the ground, and described in the attached copy of the location certificate, which was received by me from the Surveyor General with said instructions, and that all the corners of said survey have been established and perpetuated in strict accordance with the law, official regulations and instructions thereunder; and I do further solemnly swear that the foregoing are the true and original field notes of said survey and my report therein, and that the labor expended and improvements made upon said mining claim by claimant or its grantors less than \$500 are, as therein fully stated, and that the character, extent, location and itemized value thereof are specified therein with particularity and full detail, and that no portion of said labor or improvements so credited to this claim has been included in the estimate of expenditures upon any other claim, and complete affidavit of \$500 improvements will be furnished prior to the expiration of the period of publication of the application for patent

Robert R. Boyd  
U. S. Deputy Mineral Surveyor

Subscribed and sworn to by the said Robert R. Boyd,  
U. S. Deputy Mineral Surveyor, before me G. F. Dodge  
Notary Public this 30th  
day of November, 1906. *My commission expires January 13, 1910*

G. F. Dodge  
Notary Public in and for the  
County of Gila, Territory of  
Arizona.



AMENDED

Notice of Mining Location

LODE CLAIM

To All Whom It May Concern:

This Mining Claim, the name of which is the Clinton Mining Claim, situate on lands belonging to the United States of America, and in which there are valuable mineral deposits, was entered upon and located for the purpose of exploration and purchase by D.E. Curry on the 20th day of January 1906; and this amended location is made by the present owner, Globe Consolidated Copper Company

(Locator must insert either "a citizen of the United States" or, "who has declared his intention to become a citizen of the United States.") the undersigned, on the 1st day of November 1906

The length of this claim is Fifteen Hundred - 1500 - feet, and we claim Seven Hundred and Fifty - 750 - feet, in an Easterly direction and Seven Hundred and Fifty - 750 - feet in a westerly direction from the center of the discovery shaft, at which this notice is posted, lengthwise of the claim, together with Three Hundred feet in width of the surface grounds, on each side of the center of said claim. The general course of the lode deposit and premises is from the East to the West.

The claim is situated and located in the Globe Mining District, in Gila County, in the Territory of Arizona, about 3/4 mile in a North Easterly direction from the town of Globe. It lies between the Baltimore and Pay Rock Lodes.

The surface boundaries of the claim are marked upon the ground as follows: Beginning at a monument of stones

at a point in a Easterly direction 750 feet from the discovery shaft (at which this notice is posted,) being in the center of the East end line of said claim; thence Southerly 300 feet to a monument of stones, being the South East corner of said claim; thence Westerly 1500 feet to a monument of stones, being at the South West corner of said claim; thence Northerly 300 feet to a monument of stones at the center of the West end of said claim; thence Northerly 300 feet to a monument of stones, being at the North West corner of said claim; thence Easterly 1500 feet to a monument of stones at the North East corner of said claim; thence Southerly 300 feet to the place of beginning.

All done under the provisions of Chapter Six, of Title XXXII, of the Revised Statutes of the United States, and of an Act of the General Assembly of Arizona, entitled "An Act to Revise and Codify the Laws of the Territory of Arizona," approved March 16, 1901.

This is an Amended Location Notice of the Clinton Mining Claim, located by D.E. Curry on the 20th day of January 1906, and recorded in Book 11 of Records of Mines, at page 436, in the office of the County Recorder of the aforesaid County of Gila

to which reference is hereby made, and this amended Location Notice is made and posted to correct errors in the description in the said original Location Notice, and for other purposes.

Dated and posted on the ground this 1st day of November 1906 Globe Consolidated Copper Company. By Seth E. Hazard, its attorney.

Witness K.H. Pearson

Filed and recorded at the request of E. W. Armstrong on the 1st. day of November, A. D. 1906, at 35 minutes past 1 o'clock P. M.

W. D. Fisk, County Recorder

by Richard Fleming, Deputy Recorder,

TERRITORY OF ARIZONA, }  
COUNTY OF GILA. }<sup>SS</sup>

I, W. D. FISK, County Recorder in and for the County of Gila, Territory of Arizona, do hereby certify that the above and foregoing contain and constitute a full, true and correct copy of Amended Location Notice of.....

"CLINTON" Lode Claim .....

as the same appears of record in my office in Book 12 Records of Mines .....

at page 435.....; that I have compared the same with the original record, and that the same is a true transcript and of the whole thereof.

Given under my hand and seal of office this 1st. ....day of

November....., A. D. 1906.

W. D. Fisk  
County Recorder, Gila County, A. T.  
By Richard Fleming Deputy Recorder



U. S. SURVEYOR-GENERAL'S FINAL CERTIFICATE ON FIELD NOTES.

Department of the Interior,  
OFFICE OF U. S. SURVEYOR-GENERAL,

Phoenix, Arizona,

January 8, 1907.

I, U. S. Surveyor-General for Arizona,  
do hereby certify that the foregoing transcript of the Field Notes, return and approval of the survey  
of the mining claim of Globe Consolidated Copper Company,

known as the Clinton

situate in Globe

Mining District, Gila County, Arizona, & M.,

in Section 24 & 25, Township No. 2320, Range No. 15 E., G. & S. R. B., and

designated as Survey No. 2320, has been correctly copied from the originals on file in

this office; that said Field Notes furnish such an accurate description of said mining claim as will, if  
incorporated into a patent, serve fully to identify the premises, and that such reference is made therein  
to natural objects or permanent monuments as will perpetuate and fix the locus thereof.

And I further certify that <sup>less than</sup> five hundred dollars' worth of labor has been expended or improve-  
ments made upon said mining claim by claimant or its grantors, and that said improvements  
consist of at time of survey, 1 shaft valued at \$50.00

and that no portion of said labor or improvements has been included in the estimate of expenditures  
upon any other claim.

I further certify that the plat thereof, filed in the U. S. Land Office at Phoenix, Arizona,  
is correct and in conformity with the foregoing Field Notes.

Frank S. Ingalls,

United States Surveyor-General for Arizona.

4-687.

SURVEYOR-GENERAL'S CERTIFICATE OF APPROVAL OF FIELD NOTES AND SURVEY OF MINING CLAIM.

Department of the Interior,

Office of U. S. Surveyor-General,

Phoenix, Arizona,

January 8, 1907.

I, U. S. Surveyor-General for Arizona,

do hereby certify that the foregoing and hereto attached Field Notes and Return of the Survey of the Mining Claim of Globe Consolidated Copper Company,

known as the Clinton

situate in Globe Mining District, Gila County, Arizona,

in Section 24 & 25, Township No. 1 N., Range No. 15 E., G & S. R. B. & M. designated as Survey No. 2320

executed by Robert R. Boyd, U. S. Deputy Mineral Surveyor, November 15th, 1906, under my instructions dated November 8th, 1906, have been critically examined and the necessary corrections and explanations made, and the said Field Notes and Return, and the Survey they describe, are hereby approved. A true copy of the copy of the location certificate filed by the applicant for survey is included in the field notes.

Frank S. Ingalls

U. S. Surveyor-General for Arizona,

JAN 30 1907  
9

SURVEY NO. 2320

CLINTON LODE MINING CLAIM.  
IMPROVEMENTS.

I certify that the value of the labor and improvements on this claim, placed thereon by the claimant or its grantors, is not less than \$500, and said improvements consist of the following:

|                             |  |                     |
|-----------------------------|--|---------------------|
| No. 1                       | Discovery Shaft 4 x 6 x 10 ft deep, center of west side of which bears from W E C of location, N 84° 47' E 621.0 ft.   | value \$50 00       |
| No. 2                       | Open Cut 5 x 18 x 8 ft face, leading to a Tunnel 4 1/2 x 6 1/2 x 58 ft long, running in a N 85° E direction; the center of the mouth of Open Cut bears from corner No. 3 S 65° 30' E 290.0 ft. | Value <u>500 00</u> |
| Total value of improvements |  | \$550 00            |

Robert R. Boyd  
U. S. Deputy Mineral Surveyor

Dated at Globe, Arizona,  
28th January, 1907.

Affidavit of Five Hundred Dollars Improvements.

We, Edgar E. Barker and H. H. Pearson

of lawful age, being first duly sworn according to law, depose and say: That we are acquainted with the

Clinton mining claim, situate in Globe

mining district, Gila County, Arizona Territory, for which

Globe Consolidated Copper Co

has made application for survey prior to application for patent under the provisions of the Act of Congress

approved May 10, 1872; and that the labor done and improvements made thereon by the applicant and

its grantor exceed five hundred dollars in value, and further that we are not personally interested in said mine.

Edgar E. Barker  
H. H. Pearson

TERRITORY OF ARIZONA,  
COUNTY OF GILA } ss:

Sworn to and subscribed before me this 15th day

of January, 1907.

My commission expires January 13th, 1910.

G. F. Dodge

Notary Public in and for the County of Gila, Territory of Arizona.



(4-691.)

# Certificate of U. S. Surveyor General

AS TO

EXPENDITURES REPORTED AFTER RETURN OF SURVEY OF MINING CLAIM.

I, U. S. Surveyor General for District of Arizona....., do hereby certify that Five Hundred Dollars' worth of labor has been expended or improvements made by claimant or its.....grantors, upon the mining claim of Globe Consolidated Copper Co......

known as the Clinton....., situate in Globe..... mining district, Gila..... County, Arizona....., in Section....., Township No. ...., Range No. ....; that said improvements consist of 1 shaft, 1 cut and tunnel, valued at \$550.00.....

....., and that no portion of said labor or improvements has been included in the estimate of expenditures upon any other claim. A copy of the report of Robert R. Boyd....., U. S. Deputy Mineral Surveyor, dated January 28, 1907....., 18 .., is hereto attached.



U. S. Surveyor General for Arizona.....

Office of U. S. Surveyor General,

Phoenix, Arizona.....,

January 31, 1907....., 1 :

# SURVEY NO 2320

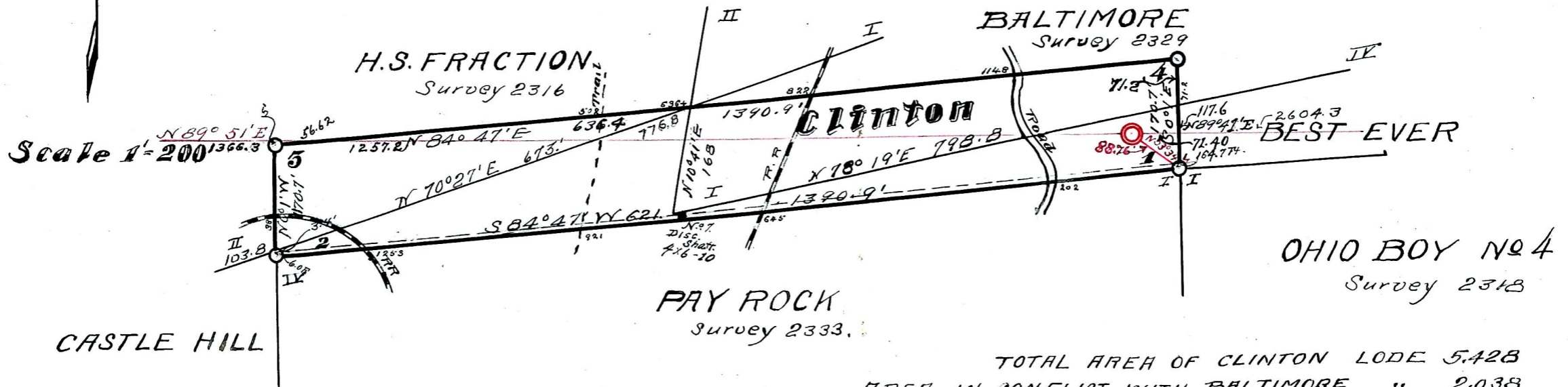

TOTAL AREA OF CLINTON LODGE 5.428  
 AREA IN CONFLICT WITH BALTIMORE " 2.038  
 " " " " H.S. FRACTION " 1.217  
 NET AREA OF CLINTON LODGE

2.173  
 Acres