





copied by G. S.  
1928. 5/06

DEC 3-1906

(4-683.)

Mineral Survey No. 2333

Lot No. \_\_\_\_\_

Arizona Land District.

FIELD NOTES

OF THE SURVEY OF THE MINING CLAIM OF

Tom Doyle and Anton Trojanovich

KNOWN AS THE

Pay Rock  
Globe

Mining District,

Gila County, Arizona

N 1/4 Section 25, Township 12 N, Range 15 E SE 1/4 SR DR M

Surveyed under instructions dated August 23<sup>rd</sup>, 1906

by Robert R. Boyd

U. S. Deputy Mineral Surveyor

Claim located See location notice . . . 1

Survey commenced November 3<sup>rd</sup> . . . 1906

Survey completed November 3<sup>rd</sup> . . . 1906

6-123

Post Office address of claimants atty.

Seth E. Hazard

Bisbee Ariz

OK  
4x



2

SURVEY No. 2333  
PAY ROCK LODE MINING CLAIM

Feet

- Beginning at cor No. 1, the N E cor, identical with location, with cor No. 1 Ohio Boy No. 4 Lode, Survey No. 2318 and with the S W cor of Best Ever Lode unsurveyed and with S E cor Clinton Lode unsurveyed, a pine post 4 ft long 4 in square set 18 in. in the ground in a mound of stone and scribed 1-2333-P R L, whence N 1/4 cor Sec 25 T 1 N, R 15 E, G & S R B & M, bears N 53° 34' W 88.76 ft., no bearing monuments available.
- Thence S 0° 01' E
- 300.0 to original location for E E C,  
480.0 same bearing to cor No. 2, the S E cor, identical with location and situated on line 1-4 Ohio Boy No. 4 Lode Survey No. 2318, and identical with cor No. 1 Lime Ledge Lode Survey No. 2272, a pine post 4 ft long 4 in. square, set 18 in. in the ground in a mound of stone and scribed 2-2333-P R L, whence a Cropping of Limestone 2 ft x 3 ft and 18 in. above the surface of the ground, chiseled X-2333-B R, bears N 34° W 18.6 ft.
- Thence N 89° 36' W
- 476.0 along the north side line of Lime Ledge Lode Survey No. 2272 to the intersection of a Wagon Road in bottom of Copper Gulch, which Wagon Road leads in a general northeasterly direction to the Copper Hill and Grayo Mines,  
884.0 same bearing to the intersection of the grade of the Arizona Commercial Railway, general course as indicated on map,  
1162.0 same bearing to intersection of trail leading in a general northeasterly direction to the Gem Mine of the Globe Consolidated Copper Company,  
1219.0 same bearing to the intersection of grade of Arizona Commercial Railway,  
1385.2 same bearing to cor No. 3, the S W corner, identical with location and with cor No. 4 of Lime Ledge Lode, Survey No. 2272, a pine post 4 ft long, 4 in square, set 18 in. in the ground in a mound of stone and scribed 3-2333-P R L, and S E cor of North Globe Townsite, situated on the north line of the original Townsite of Globe, bears S 0° 01' E 486.65 ft,
- Thence N 0° 01' W
- 180.0 along the east line of the North Globe Townsite to original location for W E C,  
344.0 same bearing to cor No. 4, N W cor, identical with location and with the S W cor of Clinton Lode unsurveyed, a pine post 4 ft long, 4 in square, set 18 in. in the ground in a mound of stone and scribed 4-2333-P R L, whence N E cor of North Globe Townsite bears N 0° 01' W 175.7 ft, no bearing monuments available.
- Thence N 84° 47' E
- 138.0 to the intersection of grade of Arizona Commercial Railway,  
470.0 same bearing to intersection of trail leading in a general northeasterly direction to the Gem mine,  
746.0 same bearing to the intersection of grade of Arizona Commercial Railway,  
1189.0 same bearing to intersection of Road in bottom of Copper Gulch, leading to Gray and Copper Hill mines,  
1390.9 same bearing to cor No. 1, the place of beginning.

LEDGE

The presumed course of the vein on this claim is from the E E C of location N 89° 36' W 1385.2 ft.



AREA

Total and Net Area of Pay Rock Lode 13.101 acres. ✓

IMPROVEMENTS

I certify that the value of the labor and improvements on this claim, placed thereon by the claimants or their grantors, is not less than \$500.00 and that said improvements consist of

- |       |   |                     |
|-------|---|---------------------|
| No. 1 | Discovery Open Cut 5 x 10 x 18 ft, driven in an easterly direction, the center of the mouth of which bears from W E C of location S 89° 36' E 150.0 ft.   | Value \$50.00       |
| No. 2 | Open Cut <i>4 1/2 x 10 x 25 feet</i> and Tunnel <i>4 x 6 x 60 feet</i> , course S 75° E, Open Cut at mouth of tunnel, center of mouth of Open Cut bears from W E C of location <i>E. 1 foot</i> | Value <u>500.00</u> |
|       | <i>Total improvements</i>   | <u>550.00</u>       |

LOCATION

This claim is located in the N 1/2 of Sec 25 T 1 N, R 15 E, G & S R B & M, in Globe Mining District, Gila County, Arizona, and about 3/4 of a mile in a northeasterly direction from the town of Globe.

ADJOINING CLAIMS

- |   |   |
|---|---|
| N | Clinton Lode, unsurveyed, Globe Consolidated Copper Co. owner,                                |
|   | Best Ever Lode unsurveyed, same owner,  |
| E | Ohio Boy No. 4 Lode, Survey No. 2318, John J. Cramer, owner,                                  |
| S | Limo Ledge Lode, Survey No. 2272, Arizona Commercial Copper Company, owner, <i>unsurveyed</i> |
| W | Castle Hill Mining Claim, <i>unsurveyed</i> , Barney Rice owner,                              |

INSTRUMENT

This survey was made with a C. L. Berger & Sons No. 5194 Complete Mining Transit. The courses were deflected from the true meridian, as determined by direct Solar observation, checked by an observation on Polaris. Distances were measured with a 300 ft. steel tape. Magnetic variation 13° 35' E at all corners.

*Robert R. Boyd*  
U. S. Deputy Mineral Surveyor.

Dated at Globe, Arizona,  
27th November, 1906.



# FINAL OATHS FOR SURVEYS.

## LIST OF NAMES.

A list of the names of the individuals employed by

*Robert B Boyd*

United States Deputy Mineral Surveyor, to assist in running, measuring, and marking the lines, corners, and boundaries described in the foregoing field notes of the survey of the mining claim of

*Tom Doyle and Anton Trojanovich*

known as the

*Pay Rock*

and showing the respective capacities in which they acted.

*H. H. Pearson*, Chainman.

*E. E. Barker*, Chainman.

....., Axman.

....., Flagman.

## FINAL OATHS OF ASSISTANTS.

We,

*H. H. Pearson*

and

*E. E. Barker*

do solemnly swear that we assisted

*Robert*

*R. Boyd*

United States Deputy Mineral Surveyor, in marking the corners and surveying

the boundaries of the mining claim of

*Tom Doyle and*

*Anton Trojanovich*

known as the

*Pay Rock*

represented in the foregoing field notes as having been surveyed by said deputy mineral surveyor and under his

direction; and that said survey has been in all respects, to the best of our knowledge and belief, faithfully and

correctly executed, and the corner and boundary monuments established according to law and the instructions

furnished by the United States Surveyor-General for

*Arizona*

*E. E. Barker*, Chainman.

*H. H. Pearson*, Chainman.

....., Axman.

....., Flagman.

Subscribed and sworn to by the above-named persons before me this

*27<sup>th</sup>*

day of *November*, 190*6*.

*My commission expires January 13, 1910*

*G. F. Dodge*

Notary Public in and for the  
County of Gila, Territory of  
Arizona.





(4-686.)

FINAL OATH OF U. S. DEPUTY MINERAL SURVEYOR

I, Robert R. Boyd, U. S. Deputy Mineral Surveyor, do solemnly swear that, in pursuance of instructions received from the United States Surveyor General for Arizona, dated August 23rd, 1906, I have, in strict conformity to the laws of the United States, the official regulations and instructions thereunder, and the instructions of said Surveyor General, faithfully and correctly executed the survey of the Mining Claim of Tom Doyle and Anton Trojanovich, known as the Pay Rock, situate in Globe Mining District, Gila County, Arizona, in Section 25, Township No. 17, Range No. 6 E 3 S R B M, and designated as Survey No. 2333, as represented in the foregoing field notes, which accurately show the boundaries of said mining claim as distinctly marked by monuments on the ground, and described in the attached copy of the location certificate, which was received by me from the Surveyor General with said instructions, and that all the corners of said survey have been established and perpetuated in strict accordance with the law, official regulations and instructions thereunder; and I do further solemnly swear that the foregoing are the true and original field notes of said survey and my report therein, and that the labor expended and improvements made upon said mining claim by claimants or their grantors are as therein fully stated, and that the character, extent, location and itemized value thereof are specified therein with particularity and full detail, and that no portion of said labor or improvements so credited to this claim has been included in the estimate of expenditures upon any other claim.

Robert R. Boyd  
U. S. Deputy Mineral Surveyor.

Subscribed and sworn to by the said Robert R. Boyd,  
U. S. Deputy Mineral Surveyor, before me G. F. Dodge  
Notary Public this 27th  
day of November, 1906, My commission expires January 10, 1910

G. F. Dodge  
Notary Public in and for the  
County of Gila, Territory of Arizona.





Affidavit of Five Hundred Dollars Improvements.

We, K. H. Pearson, and E. E. Barker

of lawful age, being first duly sworn according to law, depose and say: That we are

acquainted with the Pay Rock mining claim,

situate in Globe Mining district, Gila County,

Arizona Territory, for which Tom Doyle and

Anton Trojanovich

have made application for survey prior to application for patent under the provisions

of the act of Congress, approved May 10, 1872; and that the labor done and improve-

ments made thereon by the applicants and their grantors exceed Five Hundred

Dollars in value, and further that we are not personally interested in said mine.

K. H. Pearson

E. E. Barker

TERRITORY OF ARIZONA,

County of Gila } ss:



Sworn to and subscribed before me, this 27<sup>th</sup>

day of November, 1906

My commission expires January 15, 1910

G. F. Dodge

Notary Public in and for the County of Gila, Territory of Arizona.



AMENDED

# Notice of Mining Location

## LODE CLAIM

To All Whom It May Concern:

This Mining Claim, the name of which is the Pay Rock Mining Claim, situate on lands belonging to the United States of America, and in which there are valuable mineral deposits, was entered upon and located for the purpose of exploration and purchase by Tom Doyle and Anton Trojanovich, citizens of the United States  
(Locator must insert either "a citizen of the United States," or, "who has declared his intention to become a citizen of the United States.")

the undersigned, on the 10th day of August 1906

The length of this claim is Fifteen Hundred (1500) feet, and we claim Three Hundred (300) feet, in a Westerly direction and Twelve Hundred (1200) feet in a Easterly direction from the center of the discovery shaft, at which this notice is posted, lengthwise of the claim, together with Three Hundred (300) feet in width of the surface grounds, on each side of the center of said claim. The general course of the lode deposit and premises is from the East to the West

The claim is situated and located in the Globe Mining District, in Gila County, in the Territory of Arizona, about 600 feet

in a northerly direction from the North East corner of the Townsite of Globe and is bounded on the North by the Clinton Mining Claim and on the South by the Same Sledge mining claim

The surface boundaries of the claim are marked upon the ground as follows: Beginning at a post 4 feet long 4 inches square, set up a marked of stones at a point in a Westerly direction 300 feet from the discovery shaft (at which this notice is posted,) being in the center of the West end line of said claim; thence Northerly 300 feet to a post and monument, being the North West corner of said claim; thence Easterly 1500 feet to a post and monument, being at the North East corner of said claim; thence Southerly 300 feet to a post and monument at the center of the East end of said claim; thence Southerly 300 feet to a post and monument, being at the South East corner of said claim; thence Westerly 1500 feet to a post and monument at the South West corner of said claim; thence Northerly 300 feet to the place of beginning.

All done under the provisions of Chapter Six, of Title XXXII, of the Revised Statutes of the United States, and of an Act of the General Assembly of Arizona, entitled "An Act to Revise and Codify the Laws of the Territory of Arizona," approved March 16, 1901.

This is an Amended Location Notice of the Pay Rock Mining Claim, located by Tom Doyle, and Anton Trojanovich on the 2nd day of January 1905, and recorded in Book 9 of Records of Mines, at page 291, in the office of the County Recorder of the aforesaid County of Gila to which reference is hereby made, and this amended Location Notice is made and posted to correct errors in the description in the said original Location Notice.

Dated and posted on the ground this 10th day of August 1906

Witness  
E. W. Armstrong

Tom Doyle  
Anton Trojanovich



Filed and recorded at the request of E. W. Armstrong on the 15 day of August, A. D. 1906, at 10 o'clock A. M.

W. D. Fisk, County Recorder  
by Richard Fleming, Deputy Recorder.

TERRITORY OF ARIZONA, }  
County of Gila } ss.

I, W. D. Fisk, County Recorder in and for the County of Gila, Territory of Arizona, do hereby certify that the above and foregoing contain and constitute a full, true and correct copy of  
Amended notice of Location of "Pay Rock" Lode Claim  
as the same appears of record in my office in Book 12 Records of Mines  
at page 203 ; that I have compared the same with the original record, and that the same is a true transcript and of the whole thereof.

Given under my hand and seal of office, this 16 day of August

A. D. 1906

*W. D. Fisk*

County Recorder, Gila County, A. T.

By *Richard Fleming* Deputy



TERRITORY OF ARIZONA, }  
 County of..... } ss.

I,....., County Recorder in and for the County and Territory aforesaid, do hereby certify that the within instrument was filed for record at.....o'clock,.....M., on this.....day of.....190..., and duly recorded in Book No..... of.....Records of.....County, Arizona, at pages.....

WITNESS my hand and official seal the day and year first above written.

.....  
 County Recorder.

AMENDED  
**Notice of Location.**

LODE CLAIM.  
*Paylock*

Dated .....190.....

Filed and Recorded at Request of

..... A. D. 190.....

at ..... M.

Book .....

Pages .....

.....  
 County Recorder.

By .....  
 Deputy Recorder.

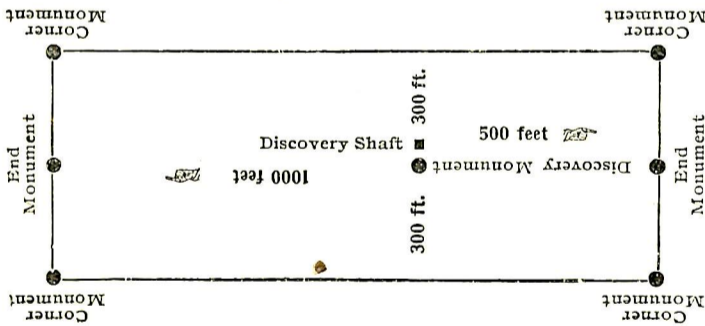

This diagram is to give locator a general idea of plan of location under the new law. The Discovery Shaft can be in the center of claim or any distance from either end desired. In the diagram it is placed 500 feet from one end and 1000 feet from the other. Commence description of claim at a center end monument, giving its distance and direction from center of Discovery Shaft; thence bound the claim in either direction. In description be careful to state locality of claim with reference to some natural object, or permanent monument, as will identify the claim.



4-688.

U. S. SURVEYOR-GENERAL'S FINAL CERTIFICATE ON FIELD NOTES.

Department of the Interior,

OFFICE OF U. S. SURVEYOR-GENERAL,

Phoenix, Arizona,

January 3, 1907

I, U. S. Surveyor-General for Arizona

do hereby certify that the foregoing transcript of the Field Notes, return and approval of the survey of the mining claim of Tom Doyle and Anton Trojanovich

known as the Pay Rock

situate in Globe

Mining District, Gila County, Arizona, & M.

in Section 25, Township No. 1 N., Range No. 15 E., G. & S. R. B., and designated as Survey No. 2333, has been correctly copied from the originals on file in this office; that said Field Notes furnish such an accurate description of said mining claim as will, if incorporated into a patent, serve fully to identify the premises, and that such reference is made therein to natural objects or permanent monuments as will perpetuate and fix the locus thereof.

And I further certify that five hundred dollars' worth of labor has been expended or improvements made upon said mining claim by claimants or their grantors, and that said improvements consist of 2 cuts and 1 tunnel, valued at \$550.00

and that no portion of said labor or improvements has been included in the estimate of expenditures upon any other claim.

I further certify that the plat thereof, filed in the U. S. Land Office at Phoenix, Arizona, is correct and in conformity with the foregoing Field Notes.

Frank S. Ingalls,

United States Surveyor-General for Arizona,



4-687.

SURVEYOR-GENERAL'S CERTIFICATE OF APPROVAL OF FIELD NOTES AND SURVEY OF MINING CLAIM.

Department of the Interior,

Office of U. S. Surveyor-General,

Phoenix, Arizona,

January 3, 1907

I, U. S. Surveyor-General for Arizona,

do hereby certify that the foregoing and hereto attached Field Notes and Return of the Survey of the Mining Claim of Tom Doyle and Anton Trojanovich

known as the Pay Rock

situate in Globe Mining District, Gila County, Arizona

in Section 25, Township No. 1 N., Range No. 15 E.G.&S.R.B. & M., designated as Survey No. 2333

executed by Robert R. Boyd, U. S. Deputy Mineral Surveyor, November 3rd, 1906, under my instructions dated August 23rd, 1906, have been critically examined and the necessary corrections and explanations made, and the said Field Notes and Return, and the Survey they describe, are hereby approved. A true copy of the copy of the location certificate filed by the applicant for survey is included in the field notes.

Frank J. Ingalls

U. S. Surveyor-General for Arizona.



# SURVEY NO 2333



Scale 1" = 200'

CASTLE HILL

North Globe Township

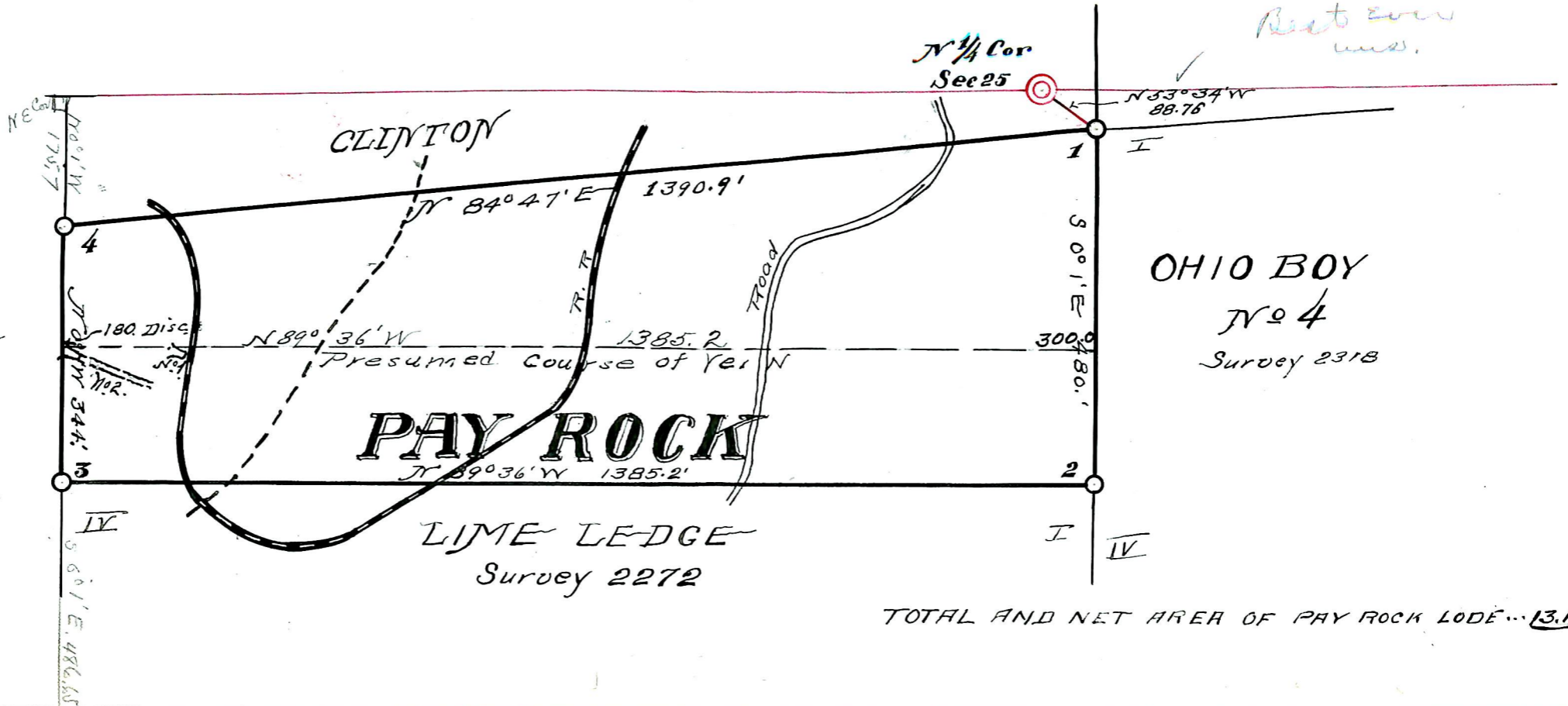

TOTAL AND NET AREA OF PAY ROCK LODGE... 13.101 Acres