

M  
S  
-

0

2

3

4

2

DEC 29 1906  
1

Copy by  
H. Boyd  
Jan 8 - 07

4-683.

Mineral Survey No. 2342

Lot No.

Arizona Land District.

### FIELD NOTES

OF THE SURVEY OF THE MINING CLAIM OF

John J. Cramer

KNOWN AS THE

Ohio Boy No. 3

Globe Mining District,

Gila County, Arizona

Section 25, Township 1 N, Range 15 E, G & S R B & M,

Surveyed under instructions dated September 4th, 1906,

by Robert R. Boyd,  
U. S. Deputy Mineral Surveyor

Claim located See Location Notice, 1

Survey commenced November 23rd, 1906

Survey completed November 23rd, 1906

6-160

Address of claimant,

Seth E. Hazzard, Atty.,  
Bisbee, Arizona.

File  
2342  
1906  
✓

Feet SURVEY NO. 2342 OHIO BOY NO. 3 Lode Mining Claim

Beginning at cor No. 1, the N E cor, identical with location, with cor No. 2 Ohio Boy Lode Survey No 2328, situated on line 4-3 Ohio Boy No 2 Lode Survey No 2317, a pine post 4 ft long and 4 in square, set 18 in. in the ground in a mound of stone and scribed 1-2342-0 B No 3 L whence a Boulder of Diabase 2 x 1 x 6 in out of the ground, chiseled X-B R-2342, bears N 1° 33' W 25.38 ft., a Quartzite Cropping 1 ft x 1 ft x 6 in. out of the ground, chiseled X-B R-2342, bears N 86° 30' W 33.1 ft. and the N E cor of Sec 25, T 1 N, R 15 E, G & S R B & M bears N 19° 17' E 762.0 ft.

303.8 Thence S 11° 49' E along line ~~3-4~~ Ohio Boy No 2 Lode, Survey No 2317 to the original location for the E E C, 588.0 same bearing to cor No 2, identical with location, with cor No 3 Ohio Boy No 2 Lode Survey No 2317, a pine post 4 ft long and 4 in square, set 18 in. in the ground in a mound of stone and scribed 2-2342-0 B No 3 L, whence a Cropping of Quartzite 2 x 3 x 1 ft high, chiseled X-B R-2342, bears N 30° 35' E 18.2 ft., a Cropping of Quartzite 2 x 1 x 1 ft high, chiseled X-B R-2342, bears S 50° 50' W 14.0 ft.

1294.89 Thence S 68° 20' W to intersection with east line of the S W 1/4 of N E 1/4 Sec 25 at S 0° 04' E 447.52 ft from the N E cor, 1502.7 to cor No 3, identical with location, a pine post 4 in. square and 4 ft long, set 18 in. in the ground in a mound of stone and scribed 3-2342-0 B No 3 L, No bearing monuments available.

303.9 Thence N 11° 49' W to the original location for the W E C, 533.95 same bearing to intersection with north line of S W 1/4 of N E 1/4, Sec 25, at S 89° 42' W 302.05 ft from the N E cor, 607.7 same bearing to cor No 4, identical with location, with cor No 3 Ohio Boy Lode Survey No 2328, a pine post 4 ft long. 4 in square set 18 in. in the ground in a mound of stone and scribed 4-2342-0 B No 3 L, No bearing monuments available.

1499.5 Thence N 69° 06' E along line 3-2 Ohio Boy Lode Survey No 2328, to cor No 1, the place of beginning.

LEDGE

The presumed course of the vein on this claim is from the E.E.C. of location S 69° 06' W 1499.5 feet.

IMPROVEMENTS

I certify that the value of the labor and improvements on this claim, placed thereon by the claimant or his grantors, is as follows:

- No. 1 Discovery Cut 4 x 12 x 10 ft face, leading to a Tunnel 4 x 6 x 20 ft, bearing in a N 50° W direction, the center of the mouth of Open Cut bears from the W E C of location N 69° 06' E along the ledge 520.0 ft. Value \$140.00
Note Complete affidavit of \$500 improvements for this claim will be furnished prior to the expiration of the period of publication of the application for patent.

LOCATION

This claim is located in Sec 25 T 1 N, R 15 E, G & S R B & M, in the Globe Mining District, in Gila County, Territory of Arizona, about one mile in a northeasterly direction from the business section of the town of Globe.

Feet

AREA	acres
Total area of Ohio Boy No. 3 Lode	20.321 ✓
Area in conflict with S W 1/4 of N E 1/4 Sec 25 which is excluded	<u>2.805</u> ✓

Net area of Ohio Boy No 3 Lode	17.516 ✓
--------------------------------	----------

---

ADJOINING CLAIMS

North	Ohio Boy, Survey No 2328, owned by applicant herein
East	Ohio Boy No 2 Lode, Survey No 2317, Martha Ann Cramer and John J. Cramer owners,
South	Claimants unknown
West	Unknown claim, W. H. Clark owner

---

INSTRUMENT

This survey was made with a C. L. Berger & Sons No. 5194 complete mining transit. The courses were deflected from the true meridian, as determined by direct Solar observation, checked by an observation on Polaris. Distances were measured with a 300 ft. steel tape. Magnetic variation  $13^{\circ} 35'$  at all corners.

Robert R. Boyd  
U. S. Deputy Mineral Surveyor

Dated at Globe, Arizona,  
24th December, 1906.

# FINAL OATHS FOR SURVEYS.

## LIST OF NAMES.

A list of the names of the individuals employed by Robert R. Boyd

United States Deputy Mineral Surveyor, to assist in running, measuring, and marking the lines, corners, and boundaries described in the foregoing field notes of the survey of the mining claim of

John J. Cramel  
known as the Ohio Boy No 3

and showing the respective capacities in which they acted.

- E. E. Barker, Chainman.
- H. H. Pearson, Chainman.
- ....., Axman.
- ....., Flagman.

## FINAL OATHS OF ASSISTANTS.

We, E. E. Barker  
and H. H. Pearson, do solemnly swear that we assisted Robert R. Boyd, United States Deputy Mineral Surveyor, in marking the corners and surveying the boundaries of the mining claim of

John J. Cramel  
known as the Ohio Boy No 3

represented in the foregoing field notes as having been surveyed by said deputy mineral surveyor and under his direction; and that said survey has been in all respects, to the best of our knowledge and belief, faithfully and correctly executed, and the corner and boundary monuments established according to law and the instructions furnished by the United States Surveyor-General for Arizona

- E. E. Barker, Chainman.
- H. H. Pearson, Chainman.
- ....., Axman.
- ....., Flagman.

Subscribed and sworn to by the above-named persons before me this 30th day of November, 1906 My commission expires January 13, 1910

G. F. Dodge  
Notary Public in and for the County of Gila, Territory of Arizona.

(4-686.)

FINAL OATH OF U. S. DEPUTY MINERAL SURVEYOR

I, Robert R Boyd, U. S. Deputy Mineral Surveyor, do solemnly swear that, in pursuance of instructions received from the United States Surveyor General for Arizona, dated Sept 7, 1906, I have, in strict conformity to the laws of the United States, the official regulations and instructions thereunder, and the instructions of said Surveyor General, faithfully and correctly executed the survey of the Mining Claim of John J. Casner, known as the Ohio Boy No 3, situate in Globe Mining District, Gila County, Arizona, in Section 25, Township No. 1 N, Range No. 15 E G + S R B + M and designated as Survey No. 2342, as represented in the foregoing field notes, which accurately show the boundaries of said mining claim as distinctly marked by monuments on the ground, and described in the attached copy of the location certificate, which was received by me from the Surveyor General with said instructions, and that all the corners of said survey have been established and perpetuated in strict accordance with the law, official regulations and instructions thereunder; and I do further solemnly swear that the foregoing are the true and original field notes of said survey and my report therein, and that the labor expended and improvements made upon said mining claim by claimant or his grantors less than \$500 are as therein fully stated, and that the character, extent, location and itemized value thereof are specified therein with particularity and full detail, and that no portion of said labor or improvements so credited to this claim has been included in the estimate of expenditures upon any other claim. and affidavit of \$5000 improvements will be furnished prior to the expiration of period of publication

Robert R. Boyd  
U. S. Deputy Mineral Surveyor.

Subscribed and sworn to by the said Robert R Boyd,  
U. S. Deputy Mineral Surveyor, before me Rose M. Grath  
a Notary Public this 7th  
day of December 1906.

Rose M. Grath  
Notary Public

My commission expires March 5, 1910

AMENDED

# Notice of Mining Location

## LODE CLAIM

To All Whom It May Concern:

This Mining Claim, the name of which is the Ohio Boy No 3 Mining Claim, situate on lands belonging to the United States of America, and in which there are valuable mineral deposits, was entered upon and located for the purpose of exploration and purchase by John J. Crauer, a citizen of the United States

(Locator must insert either "a citizen of the United States," or, "who has declared his intention to become a citizen of the United States.")  
the undersigned, on the 15<sup>th</sup> day of August 1906

The length of this claim is Fifteen Hundred (1500) feet,  
and claim Five Hundred and Fifty (550) feet,  
in a South Westerly direction and Nine Hundred and Fifty (950) feet in a north Easterly direction from the center of the discovery shaft, at which this notice is posted lengthwise of the claim, together with Three Hundred (300) feet in width of the surface grounds, on each side of the center of said claim. The general course of the lode deposit and premises is from the North East to the South West

The claim is situated and located in the Globe Mining District, in Gila County, in the Territory of Arizona, about 1 mile in a north Easterly direction from the Town of Globe and 1700 feet in a South Westerly direction from the South East Corner of Sec 24, T. 1. N. R. 15. E. G. & D. B. & M. and is bounded on the north by the Ohio Boy Claim

The surface boundaries of the claim are marked upon the ground as follows: Beginning at

a post and monument of stones  
at a point in a South Westerly direction 550 feet from the discovery shaft (at which this notice is posted,) being in the center of the South West end line of said claim; thence North Westerly 300 feet to a post and monument, being the North West corner of said claim; thence North Easterly 1500 feet to a post and monument, being at the North East corner of said claim; thence South Easterly 300 feet to a post and monument at the center of the North East end of said claim; thence South Easterly 300 feet to a post and monument, being at the South East corner of said claim; thence South Westerly 1500 feet to a post and monument at the South West corner of said claim; thence North Westerly 300 feet to the place of beginning.

All done under the provisions of Chapter Six, of Title XXXII, of the Revised Statutes of the United States, and of an Act of the General Assembly of Arizona, entitled "An Act to Revise and Codify the Laws of the Territory of Arizona," approved March 16, 1901.

Filed and recorded at the request of E. W. Armstrong on the 25th day of August, A. D. 1906, at 10 o'clock A. M.

W. D. Fisk,  
County Recorder

by Richard Fleming, Deputy Recorder

TERRITORY OF ARIZONA, }  
COUNTY OF GILA. } ss

I, W. D. FISK, County Recorder in and for the County of Gila, Territory of Arizona, do hereby certify that the above and foregoing contain and constitute a full, true and correct copy of Amended Location Notice  
"Ohio Boy No. 3" Lode Claim

as the same appears of record in my office in Book 12 Record of Mines

at page 226; that I have compared the same with the original record, and that the same is a true transcript and of the whole thereof.

Given under my hand and seal of office this 25th day of August

....., A. D. 1906..

*W. D. Fisk*

County Recorder, Gila County, A. T.



County of..... } ss.

I,....., County Recorder in and for the County and Territory aforesaid, do hereby certify that the within instrument was filed for record at.....o'clock,.....M., on this.....day of.....190..., and duly recorded in Book No..... of.....Records of.....County, Arizona, at pages.....

WITNESS my hand and official seal the day and year first above written.

County Recorder.

AMENDED Notice of Location. LOPE CLAIM.

Dated.....190.....

Filed and Recorded at Request of.....

A. D. 190.....

at.....M.

Book.....

Pages.....

County Recorder.

By..... Deputy Recorder.

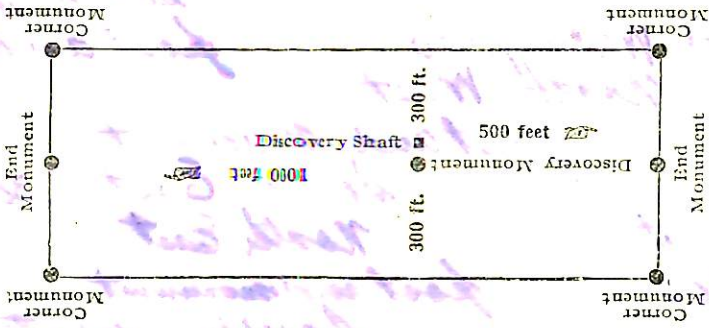

This diagram is to give locator a general idea of plan of location under the new law. The Discovery Shaft can be in the center of claim or any distance from either end desired. In the diagram it is placed 500 feet from one end and 1000 feet from the other. Commence description of claim at a center end monument, giving its distance and direction from center of Discovery Shaft; thence bound the claim in either direction. In description be careful to state locality of claim with reference to some natural object, or permanent monument, as will identify the claim.

2001

Handwritten signature and 'Book No. 3'

U. S. SURVEYOR-GENERAL'S FINAL CERTIFICATE ON FIELD NOTES.

Department of the Interior,

OFFICE OF U. S. SURVEYOR-GENERAL,

Phoenix, Arizona,

February 7, 1907.

I, U. S. Surveyor-General for District of Arizona do hereby certify that the foregoing transcript of the Field Notes, return and approval of the survey of the mining claim of John J. Cramer

known as the Ohio Boy No. 3

situate in Globe

Mining District, Gila County, Arizona

in Section 25, Township No. 1 N., Range No. 15 E., and

designated as Survey No. 2342, has been correctly copied from the originals on file in

this office; that said Field Notes furnish such an accurate description of said mining claim as will, if

incorporated into a patent, serve fully to identify the premises, and that such reference is made therein

to natural objects or permanent monuments as will perpetuate and fix the locus thereof.

And I further certify that less than five hundred dollars' worth of labor has been expended or improvements made upon said mining claim by claimant or his grantors, and that said improvements consist of at time of survey, 1 cut and tunnel, valued at \$140.00



and that no portion of said labor or improvements has been included in the estimate of expenditures upon any other claim.

I further certify that the plat thereof, filed in the U. S. Land Office at Phoenix, Arizona is correct and in conformity with the foregoing Field Notes.

Frank S. Ingalls,

United States Surveyor-General for Arizona.

4-687.

SURVEYOR-GENERAL'S CERTIFICATE OF APPROVAL OF FIELD NOTES AND SURVEY OF MINING CLAIM.

Department of the Interior,

Office of U. S. Surveyor-General,

Phoenix, Arizona,

February 7, 1907

I, U. S. Surveyor-General for District of Arizona

do hereby certify that the foregoing and hereto attached Field Notes and Return of the Survey of the Mining Claim of JOHN J. GRAMER

known as the Ohio Boy No. 3

situate in Globe Mining District, Gila County, Arizona

in Section 25, Township No. 1 N., Range No. 15 E., designated as Survey No. 2342

executed by Robert R. Boyd, U. S. Deputy Mineral Surveyor, November 23, 1906,

under my instructions dated September 4, 1906, have been critically examined and the necessary corrections and explanations made, and the said Field Notes and Return, and the Survey they describe, are hereby approved. A true copy of the copy of the location certificate filed by the applicant for survey is included in the field notes.

Frank A. Sigsbee

U. S. Surveyor-General for Arizona.

SURVEY NO. 2342

OHIO BOY NO. 3 LODE MINING CLAIM.  
IMPROVEMENTS

I certify that the value of the labor and improvements on this claim, placed thereon by the claimant, or his grantors, is not less than \$500. and said improvements consist of the following.

- No. 1 Discovery Cut 4 x 12 x 10 ft face, leading to a tunnel 4 x 6 x 65 ft, bearing in a N 50° W direction, the center of the mouth of which bears from the W E C of location N 69° 06' E along the ledge 520.0 ft.
 

	Value	\$490 00
--	-------	----------

This tunnel has been extended 45 ft. since the survey.
- No. 2 Open Cut 4 x 12 x 10 ft face, leading in a north-westerly direction, the center of the mouth of which bears from W E C of location N 63° 55' E 561.0 ft.
 

	Value	50 00
--	-------	-------

This improvement was made subsequent to the survey.

Total value of improvements	\$540 00
-----------------------------	----------

Robert R. Boyd  
U. S. Deputy Mineral Surveyor

Dated at Globe, Arizona,  
27th February, 1907.

Affidavit of Five Hundred Dollars Improvements.

We, Edgar E. Barker, and K. H. Pearson

of lawful age, being first duly sworn according to law, depose and say: That we are

acquainted with the Ohio Boy no 3 mining claim,

situate in globe Mining district, Gila County,

Arizona Territory, for which John J. Cramer

has made application for survey prior to application for patent under the provisions of the act of Congress, approved May 10, 1872; and that the labor done and improvements made thereon by the applicant and his grantor exceed Five Hundred Dollars in value, and further that we are not personally interested in said mine.

Edgar E. Barker  
K. H. Pearson

TERRITORY OF ARIZONA, }  
County of Gila } ss:



Sworn to and subscribed before me, this 27th

day of February, 1907.

My commission expires January 13th, 1910.

G. F. Dodge  
Notary Public.

(4-691.)

# Certificate of U. S. Surveyor General

AS TO

EXPENDITURES REPORTED AFTER RETURN OF SURVEY OF MINING CLAIM.

I, U. S. Surveyor General for District of Arizona,  
do hereby certify that Five Hundred Dollars' worth of labor has been expended or  
improvements made by claimant or his grantors, upon the mining claim of  
John J. Cramer

known as the Onio Roy No. 3,  
situate in Globe mining district,  
Gila County, Arizona  
in Section \_\_\_\_\_, Township No. \_\_\_\_\_, Range No. \_\_\_\_\_;  
that said improvements consist of 2 cuts and 1 tunnel, valued at \$540.00

\_\_\_\_\_ and that no portion of said labor or improvements has been  
included in the estimate of expenditures upon any other claim. A copy of the report of  
Robert R. Boyd, U. S. Deputy Mineral Surveyor, dated  
February 27, 1907, 18\_\_\_\_, is hereto attached.

  
U. S. Surveyor General for Arizona

Office of U. S. Surveyor General,

Phoenix, Arizona,

March 5, 1907. 1

# SURVEY NO 2342

N 71° 40' E 396.16

NE Cor  
Sec 25

N

Scale 1" = 200'

OHIO BOY  
Survey 2328

OHIO BOY NO 2  
Survey 2317

## OHIO BOY NO 3

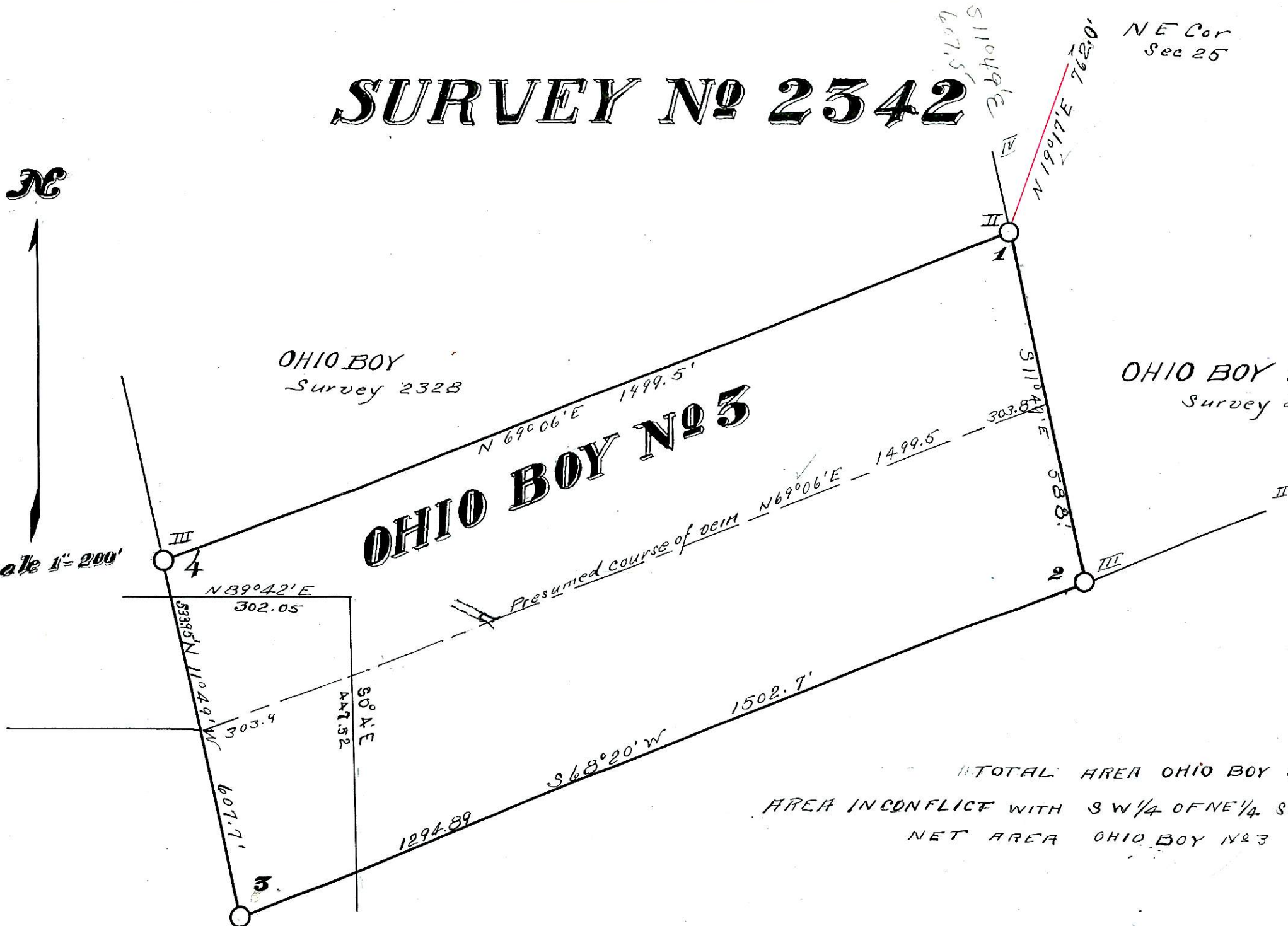

TOTAL AREA OHIO BOY NO 3	20.321
AREA IN CONFLICT WITH SW 1/4 OF NE 1/4 Sec 25	<u>2.805</u>
NET AREA OHIO BOY NO 3	17.516

UNITED STATES DEPARTMENT OF THE INTERIOR 9605 (952)  
BUREAU OF LAND MANAGEMENT M.S. 2342  
ARIZONA STATE OFFICE

---

NOTICE OF CANCELLATION OF MINERAL SURVEY

The Ohio Boy No. 3 lode, Mineral Survey No. 2342, located in section 25, Township 1 North, Range 15 East, Gila and Salt River Meridian, Arizona, is hereby canceled.

This claim has not been filed with the Arizona State Office, Bureau of Land Management, in accordance with Section 314, 90 STAT. 2769, (43 U.S.C. 1744).

This cancellation was necessitated to clear the record.

The Mineral Survey Plat should be noted as follows:

"Ohio Boy No. 3 lode, M.S. 2342 was canceled March 30, 1999, by memo 9605 (952) M.S. 2342, which is now a part of the original field notes."

March 30, 1999  
Date

  
\_\_\_\_\_  
Chief Cadastral Surveyor of Arizona