

**MS**

**0**

**2**

**3**

**5**

**1**

*Copy  
U.S.I.  
Feb. 6-06.*

(4-683.)

Mineral Survey No. 9-51

Lot No. \_\_\_\_\_

Arizona

Land District.

### FIELD NOTES

OF THE SURVEY OF THE MINING CLAIM OF

Lewis Mining Company

KNOWN AS THE

Hiter

Mining District,

Pick

County,

Yavapai

Arizona

Section \_\_\_\_\_, Township \_\_\_\_\_, Range \_\_\_\_\_

Surveyed under instructions dated Sept. 13, 1906,

by William H. Merrill,

U. S. Deputy Mineral Surveyor.

Claim located Jan 30th, 1903

Survey commenced Sept 15, 1906

Survey completed " " " " , 1906

o 6-160

*Address of Claimant,  
Morris & Ross Atty's  
Prescott Arizona.*

*CK*

Feet. Beginning at cor. No. 1  
 Identical with the loc.  
 X-W-1-2351 ~~chiseled~~ chiseled on bluff 6 ft. from the ground  
 with mound of stones. Whence:-  
 U.S.M.M. No. 2 brs. N 3°.05' W 4118 feet.  
 No bearings available. Loc. cor. mon. of stones 3X3 ft.

Thence S 16°.27' W  
 Va. 14°. E

300 W.C. End.

600 To Cor. No. 2.  
 Identical with the loc.  
 A quartz stone 5X8X24 ins. set 12 ins. in the ground with  
 mound of stones, chiseled W-2-2351.  
 No bearings available.  
 Loc. cor. mon. of stones 3X3 ft.

Thence S 73°.33' E  
 Va. 14°. E

1494 To Cor. No. 3  
 Identical with the loc.  
 A g<sup>h</sup>ist stone 5X12X24 ins. set 12 ins. in the ground with  
 mound of stones, chiseled W-3-2351. No bearings available.  
 Loc. Cor. mon. of stones. 3X3 ft.

Thence N 16°.27' E.  
 Va. 14°. E

300 E.C. End.

600 To Cor. No. 4.  
 Identical with the loc.  
 A granite stone 6X6X24 ins. set 12 ins. in the ground with  
 mound of stones, chiseled W-4-2351. whence:  
 X-B-R-W-4-2351 chiseled on rock in place brs. N 9°. W 8.3 ft.  
 No other bearings available. Loc. Cor. mon. of stones. 2X5 ft.

Thence N 73°.33' W  
 Va. 14°. E

1494 To Cor. No. 1 the place of beginning.

*Area* ✓

Total and net area of claim. . . . . 20.578 acres.

This claim is bounded on all sides by U.S. Land

*Vein*  
The vein hrs. N 73°.33'W 1494 ft. from E.C. End.

*Location*  
This claim is located on unsurveyed land approximately in T.11.N.R.1.E. Peck Mining District, Yavapai County, Arizona.

*Improvements*  
I certify that the value of the labor and improvements upon this claim, placed thereon by the claimants and their grantors, is not less than five hundred dollars, and said improvements consist of:

- No. 1 dis. cut which hrs. N 73°.33'W 395 ft. from E.C. End  
4x15 x 12 ft. face.... Value..... \$50.00
- No. 2 cut which hrs. N 73°.33'W 895 ft. from E.C. End  
4x 70 x 18 ft. face.... value ..... \$350.00
- No. 3 tunnel which hrs. N 73°.33'W 965 ft. from E.C. End  
4x7x35 ft. course N 73°.W value .... \$200.00

*Instrument*  
This survey was made with a Gurley light mountain solar transit. The courses were deflected from the true meridian as determined by direct solar observations. The distances were measured with 100-ft. and 500-ft. steel tapes.

*William H. Merrill*  
- U.S. Dep. Mineral Surveyor.

*Note.* There are no monuments to be found on the Principal Meridian within two miles of this survey.

# FINAL OATHS FOR SURVEYS.

## LIST OF NAMES.

A list of the names of the individuals employed by William H. Merrill

United States Deputy Mineral Surveyor, to assist in running, measuring, and marking the lines, corners, and

boundaries described in the foregoing field notes of the survey of the mining claim of J. C. Lott

Mining Company

known as the Water

and showing the respective capacities in which they acted.

W. H. Merrill, Chainman.  
\_\_\_\_\_, Chainman.  
\_\_\_\_\_, Axman.  
\_\_\_\_\_, Flagman.

## FINAL OATHS OF ASSISTANTS.

I W. H. Merrill

and \_\_\_\_\_, do solemnly swear that we assisted W. H. Merrill

W. H. Merrill, United States Deputy Mineral Surveyor, in marking the corners and surveying

the boundaries of the mining claim of J. C. Lott Mining Company

known as the Water

represented in the foregoing field notes as having been surveyed by said deputy mineral surveyor and under his direction; and that said survey has been in all respects, to the best of our knowledge and belief, faithfully and correctly executed, and the corner and boundary monuments established according to law and the instructions furnished by the United States Surveyor-General for Arizona

W. H. Merrill, Chainman.  
\_\_\_\_\_, Chainman.  
\_\_\_\_\_, Axman.  
\_\_\_\_\_, Flagman.

Subscribed and sworn to by the above-named persons before me this 17th

day of September, 1909

My commission expires  
July 7th, 1909  
423455n13-04

W. H. Merrill  
Salary Public

FINAL OATH OF U. S. DEPUTY MINERAL SURVEYOR

I, William H. Merritt, U. S. Deputy Mineral Surveyor, do solemnly swear that, in pursuance of instructions received from the United States Surveyor General for Arizona, dated Sept 13<sup>th</sup> 1906, I have, in strict conformity to the laws of the United States, the official regulations and instructions thereunder, and the instructions of said Surveyor General, faithfully and correctly executed the survey of the Mining Claim of L. Jara Mining Company, known as the Water, situate in Yuma Mining District, Yuma County, Arizona, in Section \_\_\_\_\_, Township No. \_\_\_\_\_, Range No. \_\_\_\_\_, and designated as Survey No. 2357, as represented in the foregoing field notes, which accurately show the boundaries of said mining claim as distinctly marked by monuments on the ground, and described in the attached copy of the location certificate, which was received by me from the Surveyor General with said instructions, and that all the corners of said survey have been established and perpetuated in strict accordance with the law, official regulations and instructions thereunder; and I do further solemnly swear that the foregoing are the true and original field notes of said survey and my report therein, and that the labor expended and improvements made upon said mining claim by claimant or ~~their~~ its grantors are as therein fully stated, and that the character, extent, location and itemized value thereof are specified therein with particularity and full detail, and that no portion of said labor or improvements so credited to this claim has been included in the estimate of expenditures upon any other claim.

William H. Merritt  
U. S. Deputy Mineral Surveyor.

Subscribed and sworn to by the said William H. Merritt  
U. S. Deputy Mineral Surveyor, before me a Notary Public in  
Yuma County, Arizona this 17<sup>th</sup>  
day of September 1906.

Ziba O. Brewer, Notary Public  
Yuma County, Arizona

my Commission  
3-154  
Expires Nov. 1-1909.

Affidavit of Five Hundred Dollars Improvements.

We. W. E. Glenn and F. M. Werritt

of lawful age, being first duly sworn according to law, depose and say: That we are acquainted with the Water mining claim, situate in Leek

mining district, Yavapai County, Arizona Territory, for which Leek

Mining Company

have made application for survey prior to application for patent under the provisions of the Act of Congress approved May 10, 1872; and that the labor done and improvements made thereon by the applicant... and its grantor... exceed five hundred dollars in value, and further that we are not personally interested in said mine.

W. E. Glenn  
F. M. Werritt

TERRITORY OF ARIZONA,  
COUNTY OF Yavapai } ss:

Sworn to and subscribed before me this 17<sup>th</sup> day

[SEAL.]

of September, 1901

My Commission Expires  
July 17<sup>th</sup> 1907  
17171b400-3-05

W. J. Werritt  
Notary Public

WATER.

NOTICE OF MINING LOCATION.  
Lode Claim.

To all whom it may concern:

This Mining Claim, the name of which is the Water Mining Claim, situate on lands belonging to the United States of America, and in which there are valuable mineral deposits, was entered upon and located for the purpose of exploration and purchase by L. T. Bryan a citizen of the United States the undersigned, on the 30th day of Jan. 1903.

The length of this claim is 1500 feet, and I claim 1000 feet in a Easteerly direction and 500 feet in a Westeerly direction from the center of the discovery shaft, at which this notice is posted, lengthwise of the claim, together with 300 feet in width of the surface grounds, on each side of the center of said claim. The general course of the lode deposit and premises is from the East to the West.

The claim is situated and located in the Peck Mining District in Yavapia County, in the Territory of Arizona, about a mile in a Southerly direction from the Black Warrior Mine, and is in what is known as Muldoon Gulsh.

The surface boundaries of the claim are marked upon the ground as follows: Beginning at a monument of stone at a point in a Easteerly direction 1000 feet from the discovery shaft (at which this notice is posted), being in the center of the East end line of said claim; thence 300 feet to a monument of stone being the Northeast corner of said claim; thence 1500 feet to a monument of stone being at the Northwest corner of said claim; thence 300 feet to a monument of stone at the center of the west end of said claim; thence 300 feet to a monument of stone being at the Southwest corner of said claim; thence 1500 feet to a monument of stone at the Southeast corner of said claim; thence 300 feet to the place of beginning.

All done under the provisions of Chapter Six, of Title XXXII, of the Revised Statutes of the United States and of an Act of the General Assembly of Arizona, entitled "An Act to Revise and Codify the laws of the Territory of Arizona, approved March 16, 1901.

Dated and posted on the ground, this 30th day of Jan. 1903.

L. T. Bryan.

Filed and recorded at request of L. T. Bryan April 2<sup>nd</sup> A. D. 1903, at 9 o'clock A. M., Book 67 of Mines, page 326, Records of Yavapai County, Arizona.

(Seal)

P. J. Farley,  
County Recorder.

By W. H. Pound,  
Deputy Recorder.

-----  
2951



TERRITORY OF ARIZONA, )  
 County of Yavapai. ) ss.

I, ROLAND MOSHER, County Recorder in and for the County of Yavapai, in the Territory of Arizona, and custodian of the Records of said office, do hereby certify that I have compared the above and foregoing with, and the same is a full, true and correct copy of the Notice of Location of the "WATER" Mining Claim, as the same appears from the records of my office in Book 67 of Mines, page 326, records of Yavapai County, Arizona.

IN WITNESS WHEREOF, I have hereunto set my hand and affixed my official seal, this 11th day of September, A. D. 1906.



*Roland Mosher*

County Recorder.

4-688.

U. S. SURVEYOR-GENERAL'S FINAL CERTIFICATE ON FIELD NOTES.

Department of the Interior,

OFFICE OF U. S. SURVEYOR-GENERAL,

Phoenix, Arizona,

Oct. 11, 1906

I, U. S. Surveyor-General for Dist. of Arizona  
do hereby certify that the foregoing transcript of the Field Notes, return and approval of the survey  
of the mining claim of  
De Soto Mining Company  
known as the Water  
situate in Peck  
Mining District, Yavapai County, Arizona  
in Section , Township No. , Range No. , and  
designated as Survey No. 2351, has been correctly copied from the originals on file in  
this office; that said Field Notes furnish such an accurate description of said mining claim as will, if  
incorporated into a patent, serve fully to identify the premises, and that such reference is made therein  
to natural objects or permanent monuments as will perpetuate and fix the locus thereof.

And I further certify that five hundred dollars' worth of labor has been expended or improve-  
ments made upon said mining claim by claimant or its grantors, and that said improvements  
consist of 2 cuts and 1 tunnel, total value \$600.00

and that no portion of said labor or improvements has been included in the estimate of expenditures  
upon any other claim.

I further certify that the plat thereof, filed in the U. S. Land Office at Phoenix, Arizona  
is correct and in conformity with the foregoing Field Notes.

Frank S. Ingalls,

United States Surveyor-General for Arizona.

4-687.

SURVEYOR-GENERAL'S CERTIFICATE OF APPROVAL OF FIELD NOTES AND SURVEY OF MINING CLAIM.

Department of the Interior,

Office of U. S. Surveyor-General,

Phoenix, Arizona,

Oct. 11, 1906

I, U. S. Surveyor-General for Dist. of Arizona.

do hereby certify that the foregoing and hereto attached Field Notes and Return of the Survey of the Mining Claim of De Soto Mining Company

, known as the

Water

situate in Peck Mining District,

Yavapai County, Arizona

in Section, Township No., Range No.

, designated as Survey No. 2351

executed by William H. Merritt, U. S. Deputy Mineral

Surveyor, Sept. 15, 1906 under my instructions dated

Sept. 13, 1906, have been critically examined and the necessary cor-

rections and explanations made, and the said Field Notes and Return, and the Survey they describe,

are hereby approved. A true copy of the copy of the location certificate filed by the applicant for

survey is included in the field notes.

Frank S. [Signature]

U. S. Surveyor-General for Arizona.

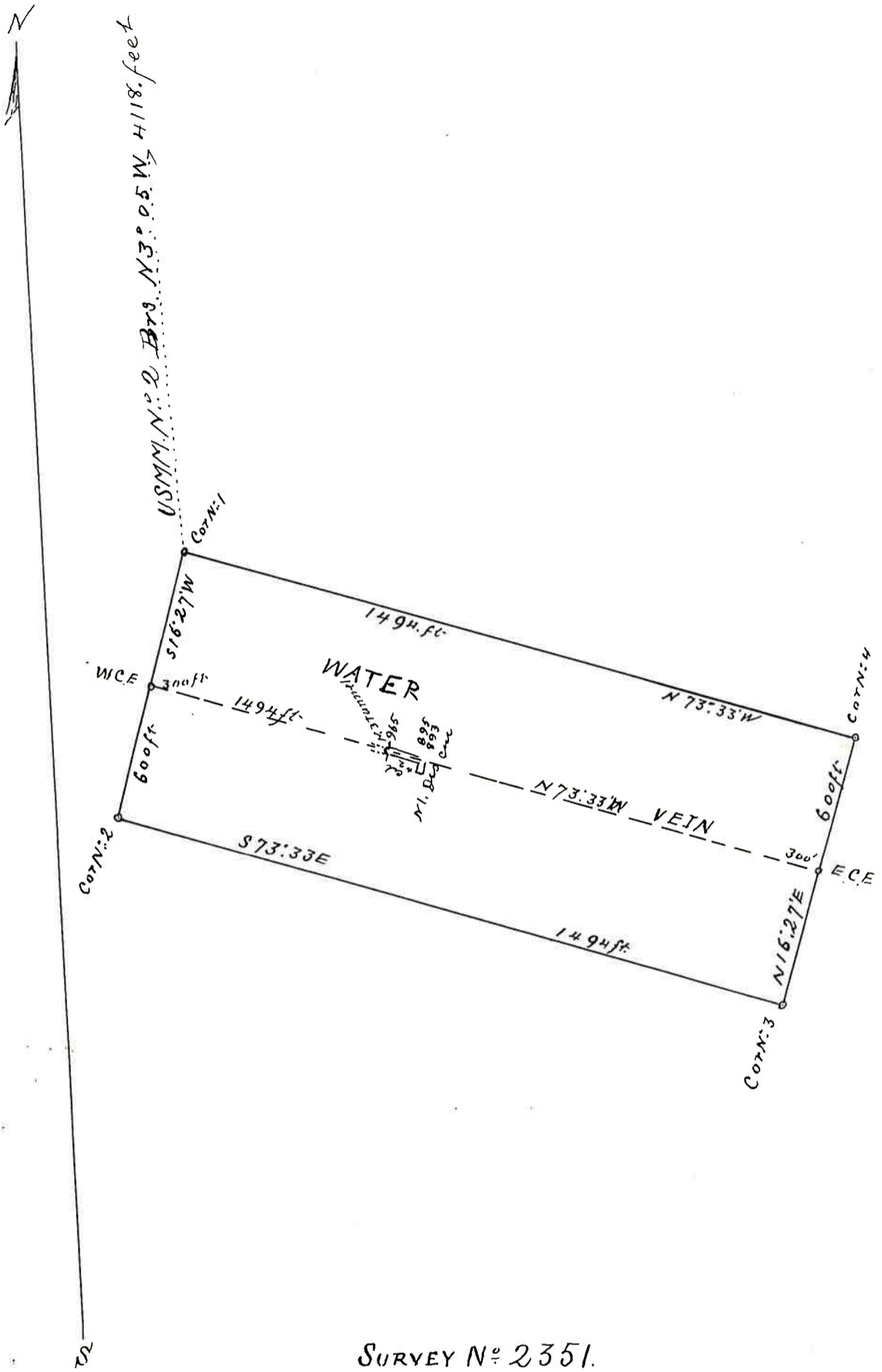

SURVEY N° 2351.

Scale 300ft to One Inch