

**MS**

**0**

**2**

**3**

**5**

**2**



JAN 16 1907

Copy by

W.S.I., 1/22/07.

(4-683.)

Mineral Survey No. 2352

Lot No. \_\_\_\_\_

Arizona

Land District.

### FIELD NOTES

OF THE SURVEY OF THE MINING CLAIM OF

William E Lucas

KNOWN AS THE

Unlimited No 3.

Walker

Mining District.

Yavapai

County,

Arizona

Sections 29 & 32, Township 13 N., Range 1 W

Surveyed under instructions dated Sept. 25, 1906

by J. J. Fisher

U. S. Deputy Mineral Surveyor

Claim located see location notice, 1906

Survey commenced Nov 5<sup>th</sup>, 1906

Survey completed Nov 5<sup>th</sup>, 1906

6-107

Address.

Novis & Ross, Attorneys

Prescott

Arizona

*[Handwritten initials]*

## SURVEY NO. 2352.

feet

## UNLIMITED NO. 3 LODE.

Beginning at cor. No. 1 which is also cor. No. 2 Unlimited No. 2 lode, Survey No. 1511.

A porphyry stone 8 x 10 ins. 18 ins. above ground, stone marked U. No. 3, 1-2352, same stone marked U. No. 2 2-1511. Whence an oak tree 5 ins. diameter marked B.T. U. No. 3, 1-2352 bears S. 74° 15' E. 20.1 ft.

An oak tree 18 ins. diameter marked B.T. U. No. 3 1-2352 bears S. 42° 45' W. 37 ft.

~~Stand~~ Cor. Secs. 2, 3, 32, and 33, Twp. ~~13 N.~~ 13 N. R. 1 W. bear S. 17° 25' E. 4442.8 ft.

Thence N. 12° 4' W.

1064.4 To intersect line between Sections 29 and 32, Tp. 13 N. R. 1 W. at West 1553.9 ft. from where cor. to Secs. 28, 29, 32 and 33 should be, cor. could not be found, neither could the quarter section corner between sections 29 and 32. *Point for 1/4 Cor. is over 1079.5 ft. dist.*

1457.4 To cor. No. 2, which is also cor. No. 1 Unlimited No. 2 and cor. No. 2 Unlimited lodes Survey No. 1511.

A porphyry stone 8 x 10 ins. 24 ins. above ground marked U. No. 3, 2-2352, same stone marked U. No. 2, 1-1511 and U. 2-1511.

Whence a + on an oak tree 10 ins. diameter marked B.T. U. 3, 2-2352 bears S. 46° 30' W. 11.2 ft.

A + on a porphyry rock in place marked U. No. 2 1-1511 bears N. 82° 34' W. 12.2 ft.

Thence S. 77° 56' W.

300 To N. C. E. identical with N. C. E. of loc. a mon. of stones 2 ft. base 1.5 ft. high.

Set a porphyry stone 24 x 15 x 6 ins. 12 ins. in ground alongside raised a mound of stones 3 x 3 ft. stone marked N. C. E. U. No. 3, 2352.

600 To cor. No. 3, identical with cor. loc. a mon. of stones 2 ft. base 1.5 ft. high.

Set a porphyry stone 20 x 8 x 6 ins. 12 ins. in ground alongside raised a mound of stones 3 x 3 ft. stone marked U. No. 3, 3-2352.

Whence an oak 6 ins. diam. marked B.T. U. No. 3, 3-2352 bears N. 57° 30' E. 25.2 ft. No other bearings available.

Thence S. 12° 4' E.

164.8 To intersect <sup>west</sup> sec. line between secs. 29 and 32 Tp. 13 N. R. 1 W., at 2167.4 ft. from where cor. to secs. 28, 29, 32, and 33 should be. *and east 466 ft. from point for 1/4 sec. Cor.*

1457.4 To cor. No. 4, identical with cor. of loc. a mon. of stones 2 ft. base 1.5 ft. high.

Set a porphyry stone 24 x 6 x 6 ins. 12 ins. in ground alongside raised a mound of stones 3 x 3 ft., stone marked U. No. 3, 4-2352.

Whence an oak 8 ins. diam. marked B.T. U. No. 3, 4-2352 bears N. 3° E 29 ft. No other bearings available.

SURVEY NO. 2352.

feet.

Thence N. 77° 56' E.

300

To S. C. E. identical with S. C. E. of loc. a mon. of stones 2 ft. base 1.5 ft. high.

Set a porphyry stone 24 x 12 x 6 ins. 12 ins. in ground, alongside raised a mound of stones 3 x 3 ft., stone marked S. C. E. U. No. 3, 2352

600

To cor. No. 1, the place of beginning survey of exterior boundaries.

Variation at all corners 14° 30' E.

\*\*\*\*\*

AREA.

Unlimited No. 3 lode

20,075 acres

\*\*\*\*\*

LOCATION.

This claim is located in Secs. 29 and 32, Tp. 13 N. R. 1 W., G. & S. R. M., Walker Mining District, Yavapai County, Arizona, and is bounded on the east by Unlimited No. 2, Survey No. 1511, on the south, west and north, by Government land.

\*\*\*\*\*

VEIN

Unlimited No. 3 vein extends north 12° 4' W. 1357.4 ft. and south 12° 4' E. 100 ft. from the discovery shaft.

\*\*\*\*\*

EXPENDITURE OF FIVE HUNDRED DOLLARS.

I certify that the value of the labor and improvements upon this claim placed thereon by the claimant and his grantors is not less than Five hundred dollars, and said improvements consist of:

Discovery shaft No. 1; which bears from the S. C. E. mon. north 12° 4' W. 100 ft.; shaft 4 x 6 ft. 12 ft. deep.

Value \$100.00

Shaft No. 2, which bears from S. C. E. north 26° E. 150 ft., shaft 4 x 6 ft. 20 ft. deep.

Value \$200.00

Tunnel No. 3 which bears from S. C. E. N. 26° E. 150 ft., tunnel 4 x 6 ft. 30 ft. long.

Value \$300.00



## SURVEY NO. 2352.

## INSTRUMENT.

This survey was made with a Gurley Light Mountain Transit with a Smith Solar attachment. The courses were deflected from the true meridian as determined by solar observation. The distances were measured with a 50 foot and 300 foot steel tape.

Prescott, Arizona,

January 8, 1907



U. S. Dept. Min. Surveyor.

# FINAL OATHS FOR SURVEYS.

## LIST OF NAMES.

A list of the names of the individuals employed by

*J. J. Fisher*

United States Deputy Mineral Surveyor, to assist in running, measuring, and marking the lines, corners, and

boundaries described in the foregoing field notes of the survey of the mining claim of

*William E Lucas*

known as the

*Unlimited No 3.*

and showing the respective capacities in which they acted.

*E. A. Draper*

, Chainman.

*David Berry*

, Chainman.

, Axman.

, Flagman.

## FINAL OATHS OF ASSISTANTS.

We,

*E. A. Draper*

and

*David Berry*

, do solemnly swear that we assisted

*J. J. Fisher*

, United States Deputy Mineral Surveyor, in marking the corners and surveying

the boundaries of the mining claim of

*William E Lucas*

known as the

*Unlimited No 3.*

represented in the foregoing field notes as having been surveyed by said deputy mineral surveyor and under his

direction; and that said survey has been in all respects, to the best of our knowledge and belief, faithfully and

correctly executed, and the corner and boundary monuments established according to law and the instructions

furnished by the United States Surveyor-General for

*Arizona*

*E. A. Draper*

, Chainman.

*David Berry*

, Chainman.

, Axman.

, Flagman.

Subscribed and sworn to by the above-named persons before me this

*5<sup>th</sup>*

day of

*November*

, 190*6*

*J. J. Fisher*

*Notary Public*

(4-686.)

FINAL OATH OF U. S. DEPUTY MINERAL SURVEYOR

I, J. J. Fisher, U. S. Deputy Mineral Surveyor, do solemnly swear that, in pursuance of instructions received from the United States Surveyor General for Arizona, dated Sept. 25, 1906, I have, in strict conformity to the laws of the United States, the official regulations and instructions thereunder, and the instructions of said Surveyor General, faithfully and correctly executed the survey of the Mining Claim of William E Lucas, known as the Unlimited No 3, situate in Walker Mining District, Yavapai County, Arizona, in Section 5 29 & 32, Township No. 13 N., Range No. 1 W. 9 + S. R. B. T. M., and designated as Survey No. 2352, as represented in the foregoing field notes, which accurately show the boundaries of said mining claim as distinctly marked by monuments on the ground, and described in the attached copy of the location certificate, which was received by me from the Surveyor General with said instructions, and that all the corners of said survey have been established and perpetuated in strict accordance with the law, official regulations and instructions thereunder; and I do further solemnly swear that the foregoing are the true and original field notes of said survey and my report therein, and that the labor expended and improvements made upon said mining claim by claimant or his grantors are as therein fully stated, and that the character, extent, location and itemized value thereof are specified therein with particularity and full detail, and that no portion of said labor or improvements so credited to this claim has been included in the estimate of expenditures upon any other claim.

J. J. Fisher  
U. S. Deputy Mineral Surveyor.

Subscribed and sworn to by the said J. J. Fisher,  
U. S. Deputy Mineral Surveyor, before me a Notary Public in and for Yavapai County Arizona this 14<sup>th</sup>  
day of January 1907

Thomas C. Job  
Notary Public

My commission expires Feb. 10 - 1907

Affidavit of Five Hundred Dollars Improvements.

We, E H Drake and David Berry

of lawful age, being first duly sworn according to law, depose and say: That we are acquainted with the Unlimited No 3 mining claim, situate in Walker

mining district, Yavapai County, Arizona Territory, for which William E Lucas

has made application for survey prior to application for patent under the provisions of the Act of Congress approved May 10, 1872; and that the labor done and improvements made thereon by the applicant and his grantor exceed five hundred dollars in value, and further that we are not personally interested in said mine.

E H Drake  
David Berry

TERRITORY OF ARIZONA,  
COUNTY OF Yavapai } ss:

Sworn to and subscribed before me this 5<sup>th</sup> day

[SEAL.]

of November, 1906

J. J. Fisher  
Notary Public

9 8



"UNLIMITED No. 3".

NOTICE OF MINING LOCATION.  
Lode Claim.

To all whom it may concern:

This mining claim, the name of which is the Unlimited No. 3 Mining Claim, situate on lands belonging to the United States of America, and in which there are valuable mineral deposits, was entered upon and located for the purpose of exploration and purchase by William E. Lucas a citizen of the United States, the undersigned, on the 3rd day of November, 1900.

The length of this claim is (1500) fifteen hundred feet, and I claim fourteen hundred (1400) feet in a Northerly direction, and one hundred (100) feet in a Southerly direction from the center of the discovery shaft, at which this notice is posted, lengthwise of the claim, together with three hundred (300) feet in width of the surface grounds, on each side of the center of said claim. The general course of the lode deposit and premises is from the South or Southeast to the North or Northwest.

The claim is situated and located in the Walker Mining District, in Yavapai County, in the Territory of Arizona, about 3/4 of a mile in a Westerly direction from the site of Howell's Mill and adjoins on the West the Mining Claim known as Unlimited No. 2, recorded in Book 47 of Mines, in the Recorder's office in said County.

The surface boundaries of the claim are marked upon the ground as follows: Beginning at.....at a point in a Southerly direction 100 feet from the discovery shaft (at which this notice is posted), being in the center of the South end line of said claim; thence westerly 300 feet to a monument being the Southwest corner of said claim; thence northerly 750 feet to a monument, at the center of the West side line of said claim; thence northerly 750 feet to a monument, being at the Northwest corner of said claim; thence easterly 300 feet to a monument at the center of the North end of said claim; thence easterly 300 feet to a monument, being at the Northeast corner of said claim; thence southerly 750 feet to a monument being at the center of the East side line of said claim; thence southerly 750 feet to a monument, at the Southeast corner of said claim; thence westerly 300 feet to the place of beginning.

All done under the provisions of Chapter Six, of Title XXXII, of the Revised Statutes of the United States, and of an Act of the General Assembly of Arizona, entitled "An Act Concerning Mines", approved March 20th, 1895, and amended March 2, 1899.

Dated and posted on the ground this Third day of November, 1900.

William E. Lucas.

Witnesses: E. Greenwood.

H. C. Tyler.

Filed and recorded at request of E. Greenwood Jan 14" A. D. 1904, at 1:20 o'clock P. M., Book 70 of Mines, pages 2-4, Records of Yavapai County, Arizona.

(Seal) P. J. Farley, County Recorder.

By P. J. Keohane, Deputy Recorder.

TERRITORY OF ARIZONA,  
County of Yavapai. ) SS.

I, ROLAND MOSHER, County Recorder in and for the County of Yavapai, in the Territory of Arizona, and custodian of the records of said office, do hereby certify that I have compared the above and foregoing with, and the same is a full, true and correct copy of the Notice of Location of the "Unlimited No. 3" Mining Claim, as the same appears from the records of my said office in Book 70 of Mines, pages 2-4, records of Yavapai County, Arizona.

IN WITNESS WHEREOF, I have hereunto set my hand and affixed my official seal, this 24th day of September, A. D. 1906.

*Roland Mosher*  
County Recorder.

2932

4-688.

U. S. SURVEYOR-GENERAL'S FINAL CERTIFICATE ON FIELD NOTES.

Department of the Interior,

OFFICE OF U. S. SURVEYOR-GENERAL,

Phoenix, Arizona,

February 21, 1907

I, U. S. Surveyor-General for District of Arizona do hereby certify that the foregoing transcript of the Field Notes, return and approval of the survey of the mining claim of William E. Lucas

known as the Unlimited No. 3

situate in Walker

Mining District, Yavapai County, Arizona

in Section 29 & 32, Township No. 13 N., Range No. 1 W., and

designated as Survey No. 2352, has been correctly copied from the originals on file in

this office; that said Field Notes furnish such an accurate description of said mining claim as will, if

incorporated into a patent, serve fully to identify the premises, and that such reference is made therein

to natural objects or permanent monuments as will perpetuate and fix the locus thereof.

And I further certify that five hundred dollars' worth of labor has been expended or improvements made upon said mining claim by claimant or his grantors, and that said improvements consist of 2 shafts and 1 tunnel, valued at \$600.00

and that no portion of said labor or improvements has been included in the estimate of expenditures upon any other claim.

I further certify that the plat thereof, filed in the U. S. Land Office at Phoenix, Arizona is correct and in conformity with the foregoing Field Notes.

Frank S. Ingalls,

United States Surveyor-General for Arizona.



4-687.

SURVEYOR-GENERAL'S CERTIFICATE OF APPROVAL OF FIELD  
NOTES AND SURVEY OF MINING CLAIM.

**Department of the Interior,**

*Office of U. S. Surveyor-General,*

Phoenix, Arizona,

February 21, 1907

I, U. S. Surveyor-General for District of Arizona

do hereby certify that the foregoing and hereto attached Field Notes and Return of the Survey of the  
Mining Claim of William E. Lucas

....., known as the  
Unlimited No. 3

situate in Walker Mining District,  
Yavapai County, Arizona

in Section 29 & 32, Township No. 13 N., Range No. 1 W.  
....., designated as Survey No. 2352

executed by J. J. Fisher, U. S. Deputy Mineral  
Surveyor, Nov. 5, 1906, under my instructions dated

Sept. 25, 1906, have been critically examined and the necessary cor-  
rections and explanations made, and the said Field Notes and Return, and the Survey they describe,  
are hereby approved. A true copy of the copy of the location certificate filed by the applicant.. for  
survey is included in the field notes.

*Frank S. Sigall*

U. S. Surveyor-General for Arizona.

Survey No. 2352.  
Arizona Land District.

UNLIMITED  
SUR. No. 1511.

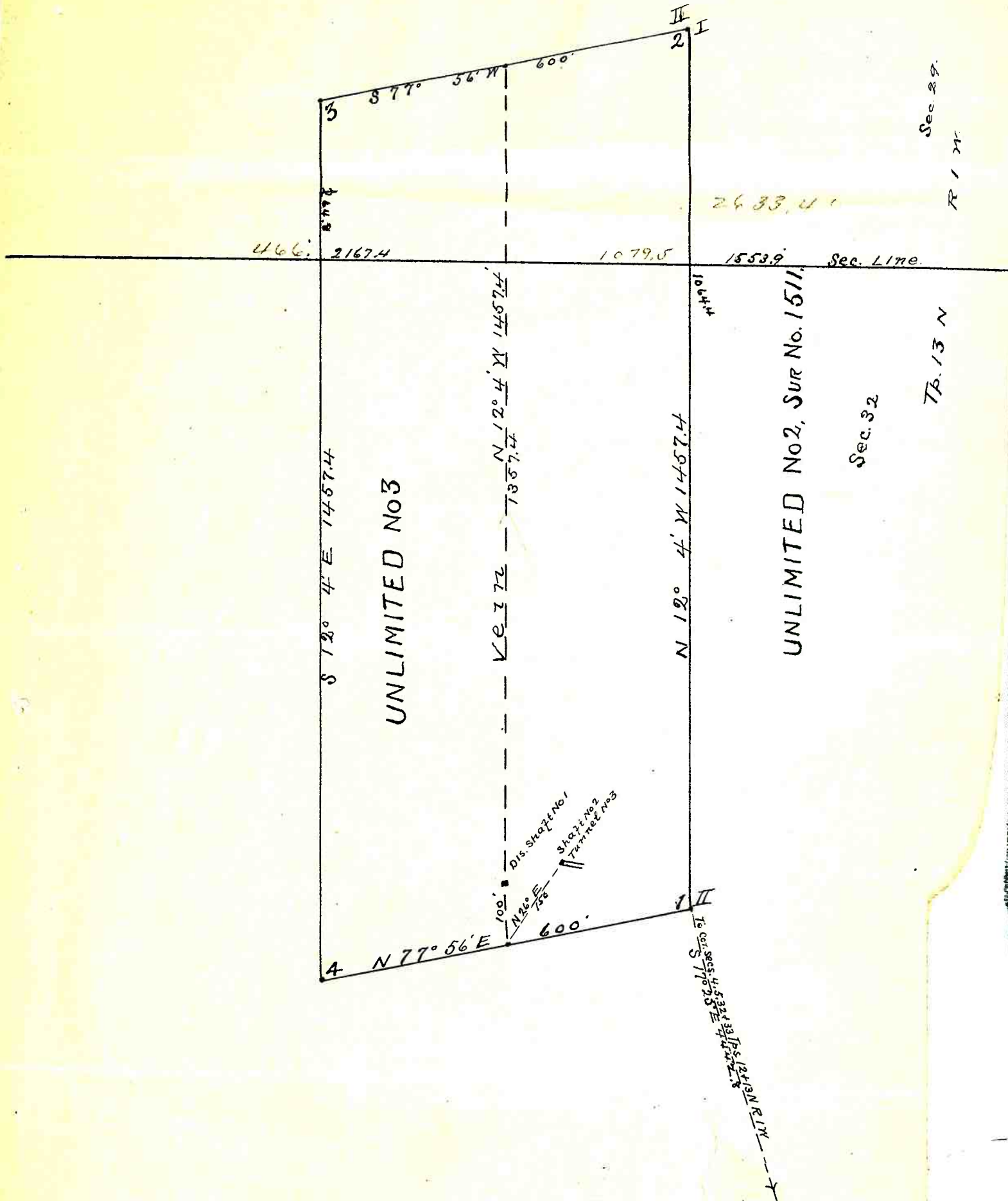

Surveyed Nov. 5, 1906  
by J. J. Fisher  
U.S. Dep. Min. Surveyor.