

**M
S
.**

0

2

3

6

0

Copied EAG
12-13-06
DEC 3-1906

(4-683.)

Mineral Survey No. 2360

Lot No. _____

Arizona

Land District.

FIELD NOTES

OF THE SURVEY OF THE MINING CLAIM OF

D. L. Booker, L. L. Hocker & J. B. Hocker

KNOWN AS THE

White-Home and Midnight Snaps

Walker

Mining District.

Yavapai County, Arizona

Section _____, Township 12 N, Range 1 W

Surveyed under instructions dated Oct. 25, 1906

by J. J. Fisher
U. S. Deputy Mineral Surveyor

Claim located see loc. certif. . 1

Survey commenced Nov 6- . 1906

Survey completed Nov 7- . 1906

6-103

Address.

A. J. Doran, Agent,
Prescott
Arizona

Faint handwritten notes in the bottom left corner.

SURVEY NO. 2360.

feet

WHITE HOUSE LODE.

Beginning at cor. No. 1, which is also cor. No. 4 of the MidNight Snap Lode of this survey, identical with cor. of loc. A mon. of stones 2 ft. base, 1.5 ft. high.

Set a porphyry stone, 24x8x8 ins., 12 ins. in ground. Alongside raised a mound of stones 3 ft. base and 3 ft. high., stone marked W.H.1-2360 and M.S.4-2360,

Whence, a pine 5 ins. in diam., marked B.T.H.S.4-2360, brs. S. 36° 45' E. 18.9 ft.

A pine 36 ins. diam., marked B.T.W.H.1-2360, brs. S. 48° 15' W. 27 ft.

Cor. to Secs. ~~4, 5~~, 32 and 33, Tps. ~~12 and~~ 13 N., R. 1 W., brs. N. 44° 42' 31" E. 3037.2 ft.

Thence S. 49° 56' W.

50
855.8 To gulch, 10 ft. wide, course S. E.
To cor. No. 2, which is also cor. No. 1 Eberhart Lode, survey No. 1317, identical with cor. of loc. A porphyry stone, 5x10 ins., 10 ins. above ground. Alongside a mon. of stones, 3x3 ft., stone marked W.H.2-2360, same stone marked E.1-1317,
Whence a + on a porphyry rock in place marked B.R.W.H.2-2360 brs. N. 88° 20' W. 11.4 ft.

Thence S. 38° 50' E.

270 To S.C.E. identical with S.C.E. of loc. A mon. of stones 2 ft. base, 1.5 ft. high.
Set a porphyry stone, 24x10x6 ins., 12 ins. in ground. Alongside raised a mound of stones 3x3 ft. stone marked S.C.E.W.H. 2360
397.5 To intersect line 3-4, Golden Fleece No. 1, survey No. 1589 at S. 39° 37' W. 420.5 ft. from cor. No. 4.
480 To Lynx Creek, 50 ft. wide, course N. E.
535 To cor. No. 3, which is also cor. No. 4 Eberhart, survey No. 1317, identical with cor. of loc. a mon. of stones 3 ft. base 3 ft. high.
A granite stone, 4x6 ins. 12 ins. above ground, marked W.H. 3-2360, same stone marked E. 4-1317,
Whence a + on a porphyry rock in place marked B.R. W.H. 3-2360 brs. N. 48° 50' E. 41.5 ft.
A + on a porphyry rock in place, marked B.R.W.H. 3-2360 brs. N. 39° E. 24.4 ft.
Cor. No. 4 Golden Fleece No. 1 and cor. No. 5 Golden Fleece No. 2, survey No. 1589 brs. N. 22° 53' E. 467.8 ft.

Thence N. 42° 10' E.

391.8 To intersect line 1-4 Golden Fleece No. 1, survey No. 1589 and line 4-5 Golden Fleece No. 2, survey No. 1589 at S. 30° E. 162.3 ft. from cor. Nos. 4 and 5.
866.2 To cor. No. 4,
Whence original cor. of loc., which is also cor. No. 3 Homestead Lode, survey No. 1117 brs. N. 51° 15' E. 31.9 ft.
Set a porphyry stone, 24x5x10 ins. 12 ins. in ground, marked W.H.4-2360. Alongside raised a mound of stones 3x3 ft.

SURVEY NO. 2360

feet

Whence a pine 8 ins. diam. marked B.T.W.H.4-2360
brs. N. 28° E. 35.3 ft.

A pine 6 ins. diam. marked B.T.W.H.4-2360 brs.
N. 60 3/4° W. 2.7 ft.

Cor. No. 5 Golden Fleece No. 2, survey No. 1589
brs. S. 62° 10' W. 452 ft.

Thence N. 38° 50' W.

- 22 To intersect line 5-6 Golden Fleece No. 2, survey
No. 1589 at N. 59° 24' E. 448.4 ft. from cor. No. 5.
215 To Lynx Creek, 50 ft. wide, course N. E.
220 To N.C.E. identical with N.C.E. of loc. a mon. of
stones 2 ft. base, 1.5 ft. high.
Set a porphyry stone 20x10x6 ins., 12 ins. in
ground. Alongside raised a mound of stones 3x3 ft.,
stone marked N.C.E.W.H. 2360.
250 To gulch, 10 ft. wide, course S. E.
418 To cor. No. 1, the place of beginning survey of
exterior bdys.

MID NIGHT SNAP LODE.

Beginning at cor. No. 1, identical with cor. of
loc. A mon. of stone 2 ft. base 1.5 ft. high.

Set a porphyry stone, 20x10x6 ins., 12 ins. in
ground. Alongside raised a mound of stones 3x3 ft.,
stone marked M.S. 1-2360,

Whence an oak, 5 ins. in diam., marked B.T.M.S.1-
2360 brs. S. 89° 20' E. 34.8 ft.

An oak, 8 ins. diam., marked B.T.M.S.1-2360, brs.
N. 1° 45' E. 32.7 ft.

70. Cor. secs. ~~4, 5~~, 32 and 33, Tps. ~~12~~ and 13 N., R.
1 W., brs. S. 50° 53' 32" E. 3042.9 ft.

Thence S. 52° 55' W.

- 1268.2 To cor. No. 2, identical with cor. of loc. a mon.
of stones 2 ft. base, 1.5 ft. high.
Set a porphyry stone, 24x12x8 ins., 12 ins. in
ground. Alongside raised a mound of stones 3x3 ft.,
stone marked M.S.2-2360,
Whence a + on a granite rock in place marked B.R.
M.S. 2-2360 brs. S. 0° 45' W. 37.7 ft.
An oak, 8 ins. diam., marked B.T.M.S. 2-2360 brs.
N. 86° 15' E. 50.9 ft.
Cor. No. 1 survey No. 1173, Eureka Lode brs. N. 83°
W. 33 ft.

Thence S. 43° 12' E.

- 269 To S.C.E., identical with S.C.E. of loc. A mon. of
stones 2 ft. base 1.5 ft. high.
Set a porphyry stone 18x10x6 ins. 12 ins. in ground,
alongside raised a mound of stones 3x3 ft., stone
marked S.C.E.M.S. 2360.
394 To cor. No. 3, identical with cor. of loc. A mon. of
stones 2 ft. base, 1.5 ft. high.
Set a porphyry stone 20x18x6 ins., 12 ins. in
ground. Alongside raised a mound of stones 3x3 ft.

SURVEY NO. 2360.

feet

stone marked M.S. 3-2360,
 Whence an oak 18 ins. in diam. marked B.T.M.S. 3-2360
 brs. N. 40° 15' E. 26.2 ft.
 An oak, 6 ins. in diam. marked B.T.M.S. 3-2360
 brs. N. 52° 10' W. 17 ft.
 Cor. No. 2, survey No. 1173, Eureka Lode brs.
 S. 46° 6' E. 180 ft.

Thence N. 49° 56' E.

407 To cor. ^{Eberhart lode} No. 1, survey No. 1317 and cor. No. 2
 White House Lode of this survey.
 1262.8 To cor. No. 4, which is also cor. No. 1 White House
 Lode of this survey, cor. desc. above.

Thence N. 43° 12' W.

145 To N.C.E., identical with E.C.E. of loc. a mon. of
 stones 2 ft. base, 1.5 ft. high.
 Set a prophery stone, 20x6x4 ins., 12 ins. in
 ground. Alongside raised a mound of stones 3x3 ft.,
 stone marked N.C.E.M.S. 2360.
 181 To cor. No. 4, Homestead Lode, survey No. 1117.
 328 To cor. No. 1, the place of beginning survey of
 exterior bdays.

NOTE: The discrepancy between the E.E. line of the Eberhart and this survey is owing to a mistake in the Eberhart.

Var. at all cors. 14° 15' E.

L O C A T I O N .

This claim is located on unsurveyed land approximately in Sec. 5, Tp. 12 N., R. 1 W. G. & S. R. B. & M., Walker Mining District, Yavapai County, Arizona, and is bounded on the N. E. by the Homestead Lode, Survey No. 1117; on the S. E. by Golden Fleece No. 2, Golden Fleece No. 1, Survey No. 1589, and Eberhart Lode, survey No. 1317; and on the S. W. by Eberhart, survey No. 1317, and Eureka Lode, survey No. 1173; and on the N. W. by Lode claim name unknown, *E. S. Griffin*, claimant.

A R E A .

Gross Area White House Lode		9.359 A.
Less area in conflict with Golden Fleece No. 1, Survey No. 1589	1.345 A.	
Less conflict with Golden Fleece No. 2, survey No. 1589	0.984 A.	2.299
Net area White House Lode		<u>7.060 A</u>
Mid Night Snap		10.450 A.
Total area lode claim		<u>17.510 A.</u>

SURVEY NO. 2360.

EXPENDITURE OF FIVE HUNDRED DOLLARS.

I certify that the value of the labor and improvements upon this claim, placed thereon by the claimants and their grantors, is not less than five hundred dollars, ^{for each location} and that said improvements consist of:

WHITE HOUSE LODE.

Discovery Shaft No. 1, which brs. from cor. No. 1, S. 5° 15' W., 310 ft., shaft 4x6 ft., 80 ft. deep.
Value \$800.

Shaft No. 2, which brs. from cor. No. 1, S. 15° 45' W. 400 ft., shaft 4x6 ft., 50 ft. deep. At collar of shaft a tunnel No. 3 4x6 ft., 50 ft. long, course S. W.
Value of shaft and tunnel \$900.

Shaft No. 4, which brs. from cor. No. 1, S. 19° W. 450 ft., shaft 4x6 ft., 35 ft. deep.
Value \$350.

Tunnel No. 5, which brs. from cor. No. 1, S. 43° W. 458 ft., tunnel 4x6 ft., course S. W., 80 ft. long.
Value \$800.

Shaft No. 6, which brs. from cor. No. 1, S. 48° W. 620 ft., shaft 4x6 ft., 25 ft. deep.
Value \$250.

MID NIGHT SNAP LODE.

Discovery shaft No. 1, which brs. from cor. No. 3 N. 29° 30' E., 370 ft. distance, shaft 4x6ft., 50 ft. deep.
Value \$500.

Shaft No. 2, which brs. from cor. No. 3, N. 9° 30' W. 330 ft., shaft 4x6 ft. 30 ft. deep.
Value \$300.

Shaft No. 3, which brs. from cor. No. 3 N. 25° W., 250 ft., shaft 4x6 ft., 70 ft. deep.
Value \$700.

Shaft No. 4, which brs. from cor. No. 3, N. 34° W., 125 ft., shaft 4x6 ft., 85 deep.
Value \$850.

Total value of improvements \$5450.

V E I N S .

White House extends N. 45° 8' E. 215 ft. and S. 45° 8' W. 645 ft. from the discovery shaft.

MidNight Snap extends S. 49° 2' W., 355 ft. and N. 49° 2' E., 907 ft. from discovery shaft.

I N S T R U M E N T .

This survey was made with a Gurley Light Mountain Solar Transit. The courses were deflected from the true meridian as determined by Solar observations. The distances were measured with a 50 foot and 300 foot steel tape.

Prescott, Arizona,
December 1st, 1906.

J. J. Fisher
U. S. Dep. Min. Surveyor.

FINAL OATHS FOR SURVEYS.

LIST OF NAMES.

A list of the names of the individuals employed by J. J. Fisher

United States Deputy Mineral Surveyor, to assist in running, measuring, and marking the lines, corners, and boundaries described in the foregoing field notes of the survey of the mining claim of D. L. Booker

L. L. Hocker and J. B. Hocker

known as the White House and Midnight Snap

and showing the respective capacities in which they acted.

E. H. Draper, Chainman.

H. L. Corner, Chainman.

H. L. Corner, Axman.

E. H. Draper, Flagman.

FINAL OATHS OF ASSISTANTS.

We, E. H. Draper

and H. L. Corner, do solemnly swear that we assisted J. J.

Fisher, United States Deputy Mineral Surveyor, in marking the corners and surveying

the boundaries of the mining claim of D. L. Booker, L. L. Hocker & J. B. Hocker

known as the White House and Midnight Snap

represented in the foregoing field notes as having been surveyed by said deputy mineral surveyor and under his

direction; and that said survey has been in all respects, to the best of our knowledge and belief, faithfully and

correctly executed, and the corner and boundary monuments established according to law and the instructions

furnished by the United States Surveyor-General for E. H. Draper

H. L. Corner, Chainman.

E. H. Draper, Chainman.

H. L. Corner, Axman.

E. H. Draper, Flagman.

Subscribed and sworn to by the above-named persons before me this 7th

day of November, 1906

J. J. Fisher
Notary Public

FINAL OATH OF U. S. DEPUTY MINERAL SURVEYOR

I, J. J. Fisher, U. S. Deputy Mineral Surveyor, do solemnly swear that, in pursuance of instructions received from the United States Surveyor General for Oregon, dated Oct. 25, 1906, I have, in strict conformity to the laws of the United States, the official regulations and instructions thereunder, and the instructions of said Surveyor General, faithfully and correctly executed the survey of the Mining Claim of D. L. Booker, L. L. Hooper and J. B. Hooper, known as the White House and Madright Camp, situate in Walker Mining District, Wasco County, Oregon, in Section _____, Township No. 12N, Range No. 12W, and designated as Survey No. 2360, as represented in the foregoing field notes, which accurately show the boundaries of said mining claim as distinctly marked by monuments on the ground, and described in the attached copy of the location certificate, which was received by me from the Surveyor General with said instructions, and that all the corners of said survey have been established and perpetuated in strict accordance with the law, official regulations and instructions thereunder; and I do further solemnly swear that the foregoing are the true and original field notes of said survey and my report therein, and that the labor expended and improvements made upon said mining claim by claimant or their grantors are as therein fully stated, and that the character, extent, location and itemized value thereof are specified therein with particularity and full detail, and that no portion of said labor or improvements so credited to this claim has been included in the estimate of expenditures upon any other claim.

J. J. Fisher
U. S. Deputy Mineral Surveyor.

Subscribed and sworn to by the said J. J. Fisher,
U. S. Deputy Mineral Surveyor, before me Acenstice,
a Notary Public this 1st
day of December 1906
my Commission expires June 21, 1907
Acenstice
Notary Public

Affidavit of Five Hundred Dollars Improvements.

We, W. L. Comer and E. H. Draper

of lawful age, being first duly sworn according to law, depose and say: That we are acquainted with the White House & Midnight Snaf mining claim, ^ssitate in Yalkee mining district, Yavapai County, Arizona Territory, for which D. L. Booker, L. L. Hocken and J. B. Hocken

have made application for survey prior to application for patent under the provisions of the Act of Congress approved May 10, 1872; and that the labor done and improvements made thereon by the applicant and their grantor do exceed five hundred dollars in value, and further that we are not personally interested in said mine.

W. L. Comer
E. H. Draper

TERRITORY OF ARIZONA,
COUNTY OF Yavapai } ss:

Sworn to and subscribed before me this 7th day of November, 1906

[SEAL.]

J. J. Fisher
Notary Public

WHITE HOUSE.

NOTICE OF LOCATION.

KNOW ALL MEN BY THESE PRESENTS:

That I, the undersigned, have this day located 1500 feet of this vein or lode, bearing precious metals, with all dips, spurs, angles and variations, with surface ground 300 feet on each side of vein, with all mineral deposits contained therein, and all timber and water thereon or appurtenant thereto, according to the provisions of the United States Mining Laws. The exterior boundaries are as follows:

Commencing at a monument of stone on West boundary line distant 300 feet in a Westerly direction from discovery monument. Thence in a Northerly direction parallel with the ledge 200 feet to monument at N. W. corner. Thence in an Easterly direction at right angles across the ledge 600 feet to monument at N. E. corner. Thence in a Southerly direction parallel with the ledge 1500 feet to monument at S. E. corner. Thence at right angles across the ledge in a Westerly direction 600 feet to monument at S. W. corner. Thence in a Northerly direction parallel with the ledge 1300 feet to monument on West boundary and place of beginning.

This claim is in Walker Mining District, Yavapai County, Arizona, and may be more generally described as situated on Upper Lynx Creek and the North center end commences at the junction of Rich Gulch with Main Lynx Creek, and shall be known as the White House Mining Claim.

Dated on the ground this first day of January, 1896.

Witness: W. A. Rowe.

W. T. Rowe.

Recorded at request of W. T. Rowe, March 21st A. D., 1896, at 11:45 o'clock A. M., in Book 44 of Mines, pages 47-8, Records of Yavapai County, Arizona.

(Seal) F. A. Tritle.

By M. O. Archibald,

County Recorder.

Deputy.

* * * * *

"MIDNIGHT SNAP"

NOTICE OF LOCATION.

KNOW ALL MEN BY THESE PRESENTS:

That We the undersigned, have this day Located Fifteen Hundred (1,500) linear feet of this vein or lode, bearing precious metals, with all dips, spurs, angles and variations, with surface ground Three Hundred (300) feet on each side of the center of vein, with all Mineral Deposits contained therein, and all Timber growing within the limits of said claim, and all Water and Water privileges thereon or appurtenant thereto, under and according to the provisions of the United States Mining Laws, under which it is located.

This claim commences at this Monument and Notice placed upon the ledge, and runs 1200 feet in a Northerly direction and 300 feet in a southerly direction along the ledge

The Exterior boundaries are as follows, viz: from discovery shaft.

Commencing at a Monument of Stone on West boundary line, distant Three Hundred (300) feet in a Westerly direction from Discovery Monument; thence in a Northerly direction parallel with the ledge 1200 feet to Monument of Stone at N. W. corner of claim; thence in a Easterly direction at right angles across the ledge Six Hundred (600) feet to Monument of Stone at N. E. corner of claim; thence in a Southerly direction parallel with the ledge Fifteen Hundred (1,500) feet to Monument of Stone at S. E. corner of claim; thence at right angles across the ledge in a Westerly direction Six Hundred (600) feet to Monument of Stone at S. W. corner of claim; thence in a Northerly direction parallel with the ledge 300 feet to Monument on West boundary and place of beginning.

This ledge may be more generally described as situated in the Walker Mining District, Yavapai County, and is the North Extention North of the Eureka Mining Clame the North End of the Clame is about three hundred ft south West of Mr. Millikins Mill and about 600 ft West of Lynch Creek and is situated in the Waker Mining District, Yavapai County, Arizona Territory, and shall be known as the Mid Night Snap Mining Claim.

Dated on the ground this 1st day of January 1899.

W. B. Willis, R. E. Culver

Frank Willis.
Locators.

Recorded at request of Frank Willis Mar 14, A. D. 1899, at 10:47 o'clock A. M.. in Book 49 of Mines, page 236. Records of Yavapai County, Arizona.

(Seal) W. I. Johnson.

BY _____ Deputy. County Recorder.

* * * * *

TERRITORY OF ARIZONA, }
 County of Yavapai. } ss.

I, ROLAND MOSHER, County Recorder in and for the County of Yavapai, in the Territory of Arizona, and custodian of the records of said office, do hereby certify that I have compared the above and foregoing with, and the same contains a full, true and correct copy of the Notice of Location of each of the following described mining claims, as the same appear from the original records thereof in my said office, viz:-

WHITE HOUSE Mining Claim, notice of location whereof is of record in Book 44 of Mines, Pages 47-48, records of Yavapai County, Arizona;

MIDNIGHT SNAP Mining Claim, notice of location whereof is of record in Book 49 of Mines, page 236, said county records.

IN WITNESS WHEREOF, I have hereunto set my hand and affixed my official seal, this 23rd day of October, A. D. 1906.



Roland Mosher
 County Recorder.
 By *E. C. Cherry* Deputy.

U. S. SURVEYOR-GENERAL'S FINAL CERTIFICATE ON FIELD NOTES.

Department of the Interior,

OFFICE OF U. S. SURVEYOR-GENERAL,

Phoenix, Arizona

January 7, 1907

I, U. S. Surveyor-General for District of Arizona
do hereby certify that the foregoing transcript of the Field Notes, return and approval of the survey
of the mining claim of
D. L. Booker, L. L. Hocker and J. B. Hocker
known as the WHITE HOUSE and MIDNIGHT SNAP
situate in Walker
Mining District, Yavapai County, Arizona
in Section , Township No. 12 N., Range No. 1 W., and
designated as Survey No. 2360, has been correctly copied from the originals on file in
this office; that said Field Notes furnish such an accurate description of said mining claim as will, if
incorporated into a patent, serve fully to identify the premises, and that such reference is made therein
to natural objects or permanent monuments as will perpetuate and fix the locus thereof.

And I further certify that five hundred dollars' worth of labor has been expended or improve-
ments made upon ^{each of} said mining claim by claimant^s or their grantors, and that said improvements
consist of WHITE HOUSE, 4 shafts and 2 tunnels, valued at \$3100.00;
MID NIGHT SNAP, 4 shafts, valued at \$2350.00, total value of improve-
ments \$5450.00

and that no portion of said labor or improvements has been included in the estimate of expenditures
upon any other claim.

I further certify that the plat thereof, filed in the U. S. Land Office at Phoenix,
Arizona is correct and in conformity with the foregoing Field Notes.

Frank S. Ingalls,

United States Surveyor-General for Arizona.

4-687.

SURVEYOR-GENERAL'S CERTIFICATE OF APPROVAL OF FIELD NOTES AND SURVEY OF MINING CLAIM.

Department of the Interior,

Office of U. S. Surveyor-General,

Phoenix, Arizona

January 7, 1907

I, U. S. Surveyor-General for District of Arizona

do hereby certify that the foregoing and hereto attached Field Notes and Return of the Survey of the Mining Claim of

D. L. Booker, L. L. Hocker and J. B. Hocker

, known as the

WHITE HOUSE and MIDNIGHT SNAP

situate in Walker Mining District,

Yavapai County, Arizona

in Section Township No. 12 N., Range No. 1 W.

, designated as Survey No. 2360

executed by J. J. Fisher, U. S. Deputy Mineral

Surveyor, November 6 - 7, 1906, under my instructions dated

October 25, 1906, have been critically examined and the necessary cor-

rections and explanations made, and the said Field Notes and Return, and the Survey they describe,

are hereby approved. A true copy of the copy of the location certificate filed by the applicant.. for

survey is included in the field notes.

Handwritten signature of Frank A. Sigall

U. S. Surveyor-General for Arizona

Survey No 2360
Arizona Land District

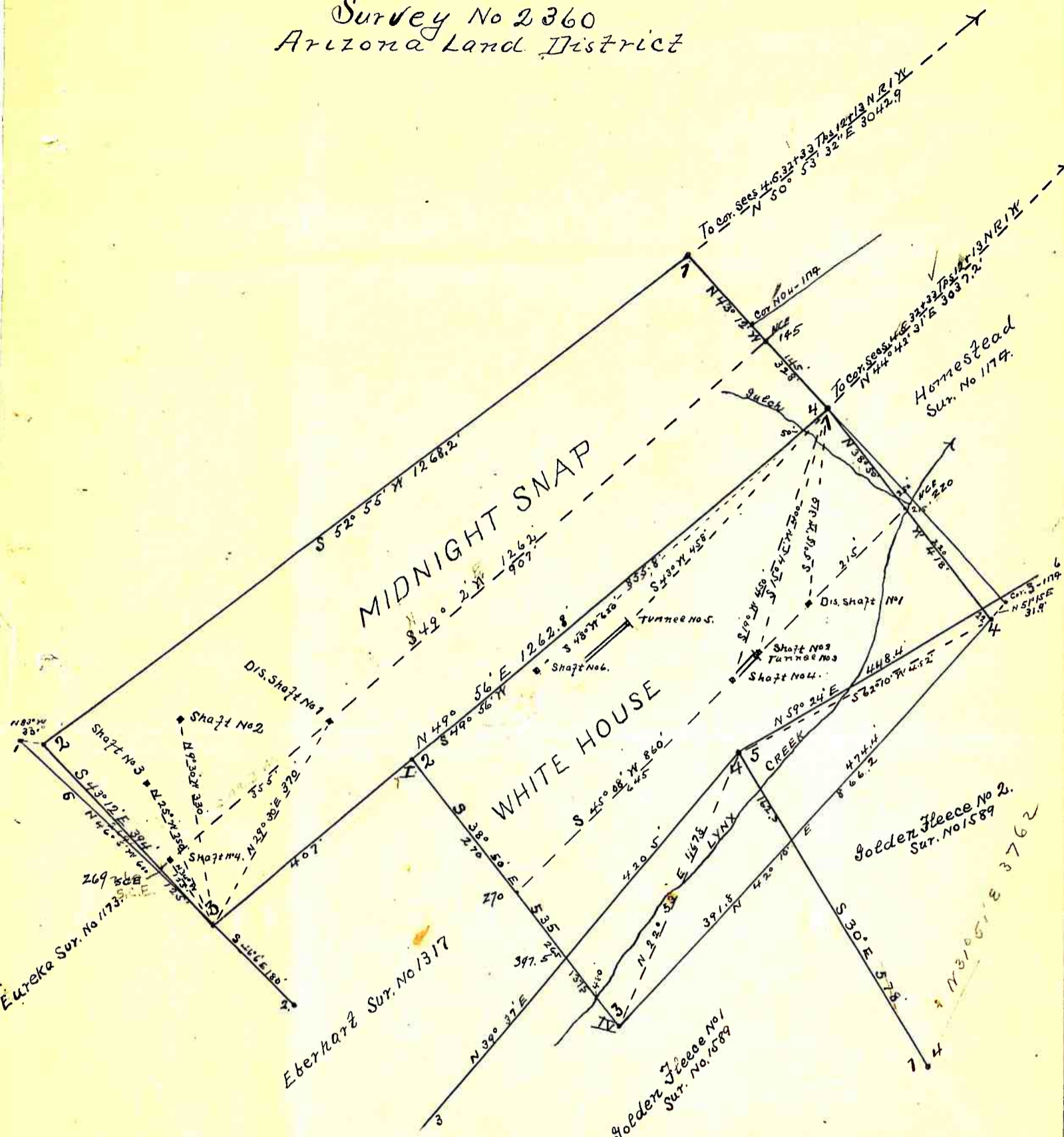

Surveyed Nov. 6-7-1906
by J. J. Fisher
S. D. P. Min. Surveyor.