

MS

0

2

3

6

4

1
FEB 15 1907

Copy by
W.S.I., 2/19/07.

(4-683.)

Mineral Survey No. 2364

Lot No.

ARIZONA Land District.

FIELD NOTES

OF THE SURVEY OF THE MINING CLAIM OF

MERLETTE PHELPS

KNOWN AS THE

ROADSIDE LODE

PATAGONIA Mining District.

SANTA CRUZ County, ARIZONA

Section unsurveyed, Township 23 S., Range 16 E. (Approximately)

Surveyed under instructions dated November 12, 1906.

by Philip Contzen,
U. S. Deputy Mineral Surveyor

Claim located *See Location Notice*, 1906

Survey commenced January 28, 1907

Survey completed January 28, 1907

6-139

Address of claimant,

Selim M. Franklin,

Tucson, Arizona.

*CKS
JH*

Feet

ROADSIDE LODGE
Survey No. 2364

Beginning at Cor. No. 1. Identical with the location, and with Cor. NO. 4 of the Mowry Camp Lode, Survey No. 2190, which is a galena stone, 10 x 8 x 6 ins. above ground, chiseled M.C.-4-2190 on east face, and R-1-2364 on S. face, whence

U.S.M.M. No. 3, Patagonia Mining District, Santa Cruz County, Arizona, brs. N. 6° 48' W. 1030 ft.

An oak 10 ins. diam. brs. S. 15° 00' E. 66 ft.

An oak 5 ins. diam. brs. N. 67° 30' W. 37 ft.

Both blazed and scribed 1-2364 B T

Thence S. 64° 12' E.

Var. 12° 45' E.

270. Road brs. E. and W.
500. Arroya 30 ft. wide, course N.E.
1200. To Cor. No. 2, identical with the location, which is a mound of stone 2½ ft. base 2 ft. high.
An oak post 4 ins. sq. 3½ ft. long set 18 ins. in the ground surrounded with mound of stone, scribed R No. 2-2364 on W. face, whence
Cor. No. 3 Mowry Camp Lode, Survey No. 2190, brs. S. 64° 12' E. 256.7 ft.
No other bearings available.
- Thence S. 45° 49' W.
Var. 12° 45' E.
- 300 East end center, identical with the location, which is a mound of stone 2½ ft. base 2 ft. high.
600 To Cor. No. 3, identical with the location, which is a mound of stone 2½ ft. base 2 ft. high.
An oak post 4 ins. sq. 3½ ft. long set 18 ins. in the ground, surrounded by mound of stone, scribed R NO. 3-2364 on N. face, whence
An oak 4 ins. diam. brs. N. 41° 15' W. 16 ft.
An oak 4 ins. diam. brs. N. 41° 30' E. 18 ft.
Both blazed and scribed 3-2364 B T
- Thence N. 62° 07' W.
Var. 12° 45' E.
- 479 Road to Washington Camp brs. S.
509.88 To Cor. No. 4, an oak post 4 ins. sq. 3½ ft. long set 18 ins. in the ground and surrounded with mound of stone, scribed R. No. 4-2364, on N. face.
No bearings available.
- Thence N. 44° 11' W.
Var. 12° 45' E.
- 642.01 To Cor. No. 5, a granite stone 24 x 9 x 7 ins., set 12 ins. in the ground, with mound of stone alongside, chiseled R-5-2364 on S.E. face, whence
Original location monument, which is identical with Cor. No. 3 Mowry No. 1 Lode, and Cor. No. 4 of the Park Lode, both Survey No. 2190, brs. S. 45° 49' W., 237 ft.
No other bearings available.
- Thence N. 45° 49' E.
Var. 12° 45' E.
- 36 Arroya 20 ft. wide, course E.
46.2 To west end center, identical with the location, which is a mound of stone 2½ ft. base 2 ft. high.
146. Road brs. easterly and westerly.
346.2 To Cor. No. 1 the place of beginning.

Feet

AREA.

Area----- 13.401 Acres

LOCATION.

This claim is located in the Patagonia Mining District Santa Cruz County, Arizona, and approximately in Sec. 23, Tp. 23 S., R. 16 E., unsurveyed.

ADJOINING CLAIMS.

This claim is bounded on the N. by the Mowry Camp Lode, on the W. by the Mowry No. 1 Lode, both Survey No. 2190. on the S. by the Butinsky Lode, unsurveyed, and on the E. by the Echo Lode, unsurveyed.

COURSE OF VEIN

The presumed course of vein of the Roadside Lode is from the west end center to the east end center, S. 64° 12' E. 1200 ft.

EXPENDITURE OF FIVE HUNDRED DOLLARS.

I certify that the value of the labor and improvements upon this claim, placed thereon by the claimant or his grantors, is not less than \$500.00, and that said improvements consist of:

From West End Center Monument:

Discovery shaft No. 1, 4x6 ft. 10 ft. deep, brs. S. 64° 12' E., 600 ft. Value \$ 50.00

From Cor. No. 1:

Shaft No. 2, 4x6 ft. 15 ft. deep, brs. S. 30° 30' E., 315 ft. Value \$ 150.00

Shaft No. 3, 4x6 ft. 33 ft. deep, brs. S. 51° 30' E., 140 ft. Value \$ 200.00

Cut No. 4, 4x10 ft. 20 ft. long, course S. E., brs. S. 61° 00' E. 370 ft. Value \$ 100.00

Shaft No. 5, 4x6 ft. 22 ft. deep, brs. S. 35° 00' E., 145 ft. Value \$ 150.00

OTHER IMPROVEMENTS.

From West End Center Monument:

Frame building 25x42 ft., brs. N. 81° 00' E., 123 ft.

Frame barn 12x41 ft., brs. S. 76° 30' E., 194 ft.

From Cor. No. 1:

Iron building 18x70 ft., brs. S. 25° 00' E., 60 ft.

Adobe house 30x40 ft., brs. S. 44° 07' E., 283 ft.

INSTRUMENT.

This survey was made with a Young & Son's Light Mountain transit with a solar attachment. The courses were deflected from the line 3 and 4 Mowry Camp Lode, Survey No. 2190, which courses agreed with the meridian as determined with the solar attachment. The distances were measured with a 100-foot steel tape

Philip Cooper
U.S. Deputy Mineral Surveyor.

FINAL OATHS FOR SURVEYS.

LIST OF NAMES.

A list of the names of the individuals employed by Philip Couzgen

United States Deputy Mineral Surveyor, to assist in running, measuring, and marking the lines, corners, and boundaries described in the foregoing field notes of the survey of the mining claim of

Mariette Phelps
known as the Road Side Mining Claim

and showing the respective capacities in which they acted.

- Oliver Jefferson, Chairman.
- ~~Oliver Jefferson~~, Chairman.
- George Carman, Axman.
- George Carman, Flagman.

FINAL OATHS OF ASSISTANTS.

We, Oliver Jefferson, Boston Henderson, George Carman
and Philip Couzgen, do solemnly swear that we assisted

Philip Couzgen, United States Deputy Mineral Surveyor, in marking the corners and surveying the boundaries of the mining claim of

Mariette Phelps
known as the Roadside

represented in the foregoing field notes as having been surveyed by said deputy mineral surveyor and under his direction; and that said survey has been in all respects, to the best of our knowledge and belief, faithfully and correctly executed, and the corner and boundary monuments established according to law and the instructions furnished by the United States Surveyor-General for

- Arizona
- Oliver Jefferson, Chairman.
- Boston Henderson, Chairman.
- George Carman, Axman.
- George Carman, Flagman.

Subscribed and sworn to by the above-named persons before me this 28th

day of January, 1907.

M. Phelps
Notary Public
My Commission expires Dec. 12-1910

(4-686.)

FINAL OATH OF U. S. DEPUTY MINERAL SURVEYOR

I, Philip Coutzen, U. S. Deputy Mineral Surveyor, do solemnly swear that, in pursuance of instructions received from the United States Surveyor General for Arizona, dated Nov. 12th 1906, I have, in strict conformity to the laws of the United States, the official regulations and instructions thereunder, and the instructions of said Surveyor General, faithfully and correctly executed the survey of the Mining Claim of Mariette Phelps, known as the Roadside, situate in Patagonia Mining District, Santa Cruz Co. County, Arizona, in Section approx., Township No. 23 S., Range No. 16 E. unsurveyed and designated as Survey No. 2364, as represented in the foregoing field notes, which accurately show the boundaries of said mining claim as distinctly marked by monuments on the ground, and described in the attached copy of the location certificate, which was received by me from the Surveyor General with said instructions, and that all the corners of said survey have been established and perpetuated in strict accordance with the law, official regulations and instructions thereunder; and I do further solemnly swear that the foregoing are the true and original field notes of said survey and my report therein, and that the labor expended and improvements made upon said mining claim by claimant or grantors are as therein fully stated, and that the character, extent, location and itemized value thereof are specified therein with particularity and full detail, and that no portion of said labor or improvements so credited to this claim has been included in the estimate of expenditures upon any other claim.

Philip Coutzen
U. S. Deputy Mineral Surveyor.

Subscribed and sworn to by the said Philip Coutzen,
U. S. Deputy Mineral Surveyor, before me

this 31st
day of January 1907
H. G. Power

Affidavit of Five Hundred Dollars Improvements.

We, Olin Jepperson, and Boston Henderson

of lawful age, being first duly sworn according to law, depose and say: That we are

acquainted with the Road Side mining claim,

situate in Patagonia Mining district, Santa Cruz County,

Arizona Territory, for which Merritt Phelps

has made application for survey prior to application for patent under the provisions of the act of Congress, approved May 10, 1872; and that the labor done and improvements made thereon by the applicant and grantor exceed Five Hundred Dollars in value, and further that we are not personally interested in said mine.

Olin Jepperson
Boston Henderson

TERRITORY OF ARIZONA,
County of Santa Cruz } ss:

Sworn to and subscribed before me, this 28th

day of January, 1907



M. Phelps

Notary Public

My Commission expires Dec. 1910

AMENDED NOTICE OF MINING LOCATION.

Lode Claim

TO ALL WHOM IT MAY CONCERN:-

This mining claim, the name of which is the Roadside mining claim, situate on lands belonging to the United States of America, and in which there are valuable mineral deposits, was entered upon and located for the purpose of exploration and purchase by Meriette Phelps a citizen of the United States, the undersigned, on the 18th day of March, 1905.

The length of this claim is 1500 feet and I claim 780 feet in a westerly direction and 750 feet in a easterly direction from the center of the discovery shaft, at which this notice is posted, lengthwise of the claim, together with 300 feet in width of the surface grounds on each side of the center of said claim. The general course of the lode deposit and premises is from the Southeast to the Northwest.

The claim is situated and located in the Patagonia Mining District, in Santa Cruz County, in the Territory of Arizona, about 2500 feet in a southeasterly direction from U S. Mineral Monument No. 3 and is immediately south of the Mowry Camp mining claim. This claim is a relocation of the Chance mining claim, and is wholly located as a forfeited and abandoned property.

The surface boundaries of the claim are marked upon the ground as follows: Beginning at a monument of stone at a point in a easterly direction 750 feet from the discovery shaft, at which this notice is posted, being in the center of the easterly end line of said claim; thence northerly 300 feet to a monument of stones, being the northeasterly corner of said claim; thence 1500 feet to a monument of stone, being at the northwesterly corner of said claim; thence 300 feet to a monument of stones at the center of the westerly end of said claim; thence 300 feet to a monument of stones being at the southwesterly corner of said claim; thence 1500 feet to

a monument of stones at the southeasterly corner of said claim thence 300 feet to the place of beginning.

All done under the provisions of Chapter Six of Title XXXII of the Revised Statutes of the United States, and of an Act of the General Assembly of Arizona, entitled "An Act to Revise and Codify the Laws of the Territory of Arizona", approved March 16, 1901.

This is an Amended Location Notice of the Roadside mining claim, located by Merriette Phelps on the 18th day of March, 1905, and recorded in Book 5 of Record of Mines, at page 446 et seq. in the office of the County Recorder, of the aforesaid County of Santa Cruz to which reference is hereby made, and this amended location notice is made and posted to correct errors in the description in the said original location notice.

Dated and posted on the ground this 31st day of May, 1906.

Merriette Phelps

Witness:

Georgia Phelps .

Filed and recorded at the request of O. Phelps June 1, A. D. 1906 at 9 A. M.

PHIL HEROLD, County Recorder.

Territory of Arizona,) ss.
County of Santa Cruz.)

I, Phil Herold County Recorder in and for the County and Territory aforesaid do hereby certify that that the foregoing is a full, true and correct copy of Amended Notice of Mining Location of the Roadside mining claim, located by Merriette Phelps, as the same appears of record in my office in Book 6 of Mining Locations at pages 356, 357 and 357.

Witness my hand and seal of office this 10th day of November, A. D. 1906.

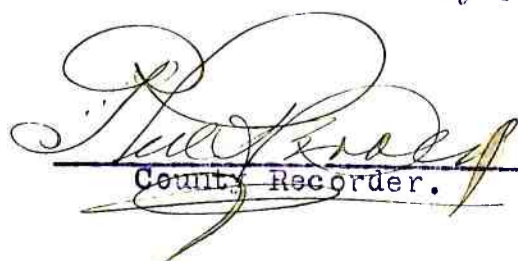
County Recorder.

4-688.

U. S. SURVEYOR-GENERAL'S FINAL CERTIFICATE ON FIELD NOTES.

Department of the Interior,

OFFICE OF U. S. SURVEYOR-GENERAL,

Phoenix, Arizona,

March 13, 1907

I, U. S. Surveyor-General for District of Arizona do hereby certify that the foregoing transcript of the Field Notes, return and approval of the survey of the mining claim of Mariette Phelps

known as the Roadside

situate in Patagonia

Mining District, Santa Cruz County, Arizona

in Section approx., Township No. 23 S., Range No. 16 E. 111st. and

designated as Survey No. 2364, has been correctly copied from the originals on file in

this office; that said Field Notes furnish such an accurate description of said mining claim as will, if incorporated into a patent, serve fully to identify the premises, and that such reference is made therein to natural objects or permanent monuments as will perpetuate and fix the locus thereof.

And I further certify that five hundred dollars' worth of labor has been expended or improvements made upon said mining claim by claimant or her grantors, and that said improvements consist of 4 shafts and 1 cut, valued at \$650.00

and that no portion of said labor or improvements has been included in the estimate of expenditures upon any other claim.

I further certify that the plat thereof, filed in the U. S. Land Office at Phoenix, Arizona is correct and in conformity with the foregoing Field Notes.

Frank S. Ingalls,

United States Surveyor-General for Arizona.

4-687.

SURVEYOR-GENERAL'S CERTIFICATE OF APPROVAL OF FIELD
NOTES AND SURVEY OF MINING CLAIM.

Department of the Interior,

Office of U. S. Surveyor-General,

Phoenix, Arizona,

..... March 13....., 1907.

I, U. S. Surveyor-General for District of Arizona

do hereby certify that the foregoing and hereto attached Field Notes and Return of the Survey of the
Mining Claim of Merlette Phelps

....., known as the
Roadside

situate in Patagonia Mining District,

Santa Cruz County, Arizona

in Section approx., Township No. 33 S., Range No. 16 E. unsur.

....., designated as Survey No. 2304

executed by Philip Contzen, U. S. Deputy Mineral

Surveyor, January 28, 1907, under my instructions dated

November 12, 1907, have been critically examined and the necessary cor-

rections and explanations made, and the said Field Notes and Return, and the Survey they describe,

are hereby approved. A true copy of the copy of the location certificate filed by the applicant.. for

survey is included in the field notes.



U. S. Surveyor-General for ARIZONA.

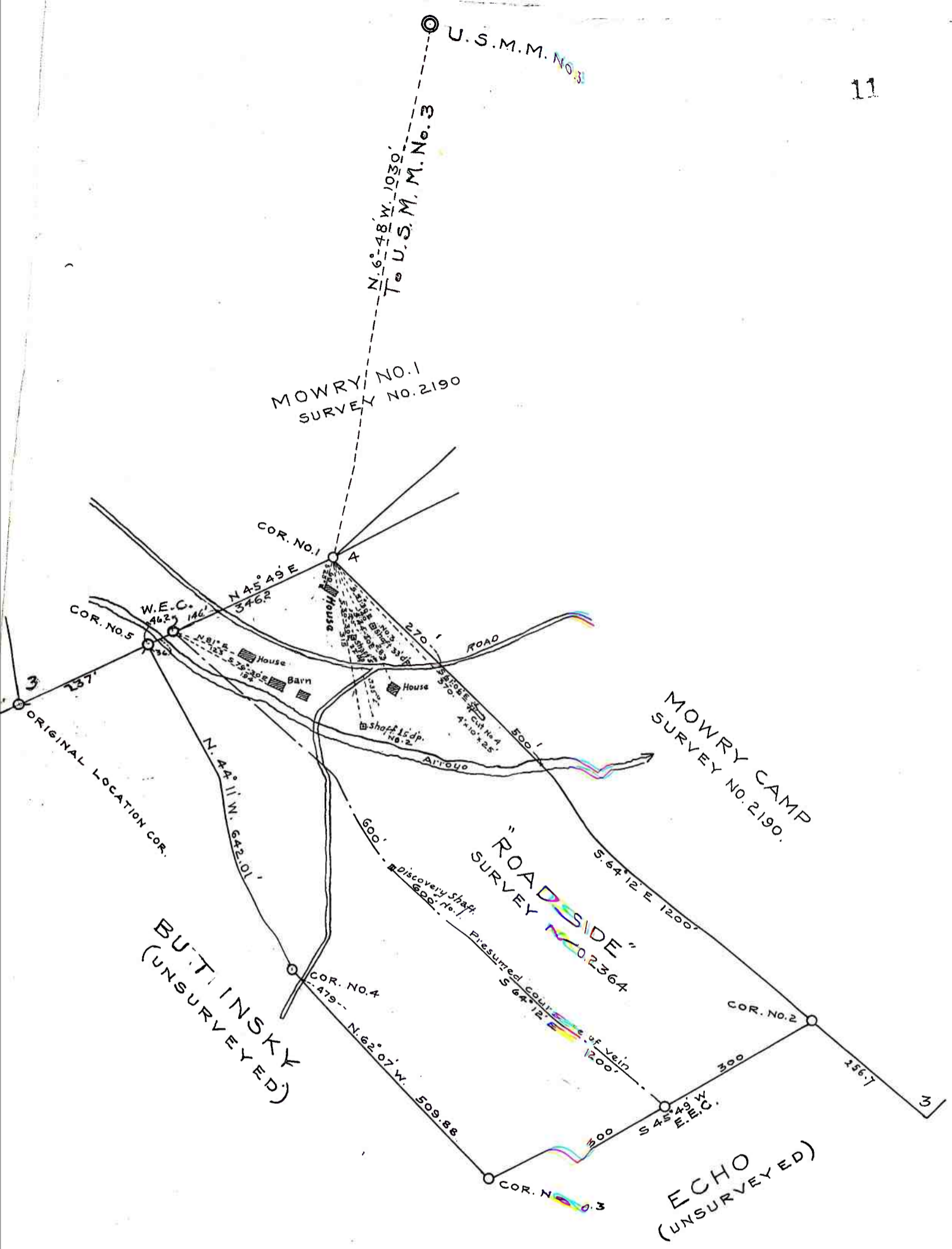

SURVEY NO. 2364.
 GILA LAND DISTRICT
 PATAGONIA MINING DISTRICT.
 SANTA CRUZ COUNTY, ARIZONA.
 Surveyed January 28, 1907.
 By Philip Coitzen
 U.S. Dep. Min. Surveyor.