

MS
-

0

2

3

7

1

JAN 8 1907

FEB 7 1907

Copy by
W.S.I., 2/11/07.

(4-683.)

Mineral Survey No. 2371

Lot No. _____

Arizona, _____ Land District.

FIELD NOTES

OF THE SURVEY OF THE MINING CLAIM OF

C. H. Parent

KNOWN AS THE

Copper Glance, Golden Belle, John Bull, Drum Summard, Morgan,
Mc Ginty, Mc Gregor, and Parent
Los Cabezas Mining District.

Cochise County, Arizona

Section unsurveyed, Township 13 S, Range 27 E (approximately)

Surveyed under instructions dated Dec 11, 1906

by Ernest S. Robinson
U. S. Deputy Mineral Surveyor

Claim located see locator notices, 1

Survey commenced Dec 13, 1906

Survey completed Dec 22, 1906

6-103

Address of Claimants & etc.

Chas. Wellborn

Stinson Building

Los Angeles, Cal.

POOR QUALITY

The following pages are scanned at the best possible quality setting. The original pages are of poor quality and this is the best possible reproduction.

Survey No. 2371
Golden Belle Lode.

Beginning at Cor.No.1, the S.W. Cor.of Location, set a pine post $\frac{1}{2}$ ins. sq., 4 ft. long, 10 ins. in ground to bed-rock, in a mound of stone, scribed S W C-G B-1-2371, whence,

1-A cross(X) and BR-1-2371 *chiseled* on porphyry bed-rock
brs. N $42^{\circ}14'E$ 5.7 ft.

2-A cross (X) and BR-1-2371 *chiseled* on a porphyry rock
 $24 \times 24 \times 12$ ins. brs. S $45^{\circ}29'W$ 24.3 ft.

3- U.S.L.M.-No.2371 Dos Cabezas District brs. N $8^{\circ}23'E$
692.4 ft.

Thence N $28^{\circ}00'E$ Va $12^{\circ}30'E$

1500.000 Cor.No.2, set a pine post $\frac{1}{2}$ ins. sq., ^{4 ft long} 1 ft. in ground to bed-rock, in a mound of stone, scribed N W C-G B-2-2371, whence,

— 1- Location cor. a mound of stone, brs. N $10^{\circ}40'E$ 21. ft.

2-A cross(X) and BR-2-2371 *chiseled* on a porphyry rock
 $12 \times 12 \times 7$ ins. brs. S $75^{\circ}04'W$ 5.0 ft.

3-A cross (X) and BR-2-2371 *chiseled* on a porphyry rock
 $20 \times 14 \times 12$ ins. brs. N $3^{\circ}06'W$ 15.4 ft.

4-West peak of C.H.Parent's house brs. S $7^{\circ}11'E$

Thence S $60^{\circ}06'E$ Va $12^{\circ}30'E$

200.00 N C End, a pine post $\frac{1}{2}$ ins. sq. in mound of stone, identical with location, scribed N C E-G B-2371

505.00 Center of gulch 30 ft. wide, course S E W.

600.00 To Cor.No.3, a pine post $\frac{1}{2}$ ins. sq., 4 ft. long, set 14 ins in ground to bed-rock, in mound of stone, scribed N E C-G B-3-2371, whence,

— 1-Location cor., a mound of stone, brs. N $65^{\circ}E$ 12 ft.

2-A cross(X) and BR-3-2371 *chiseled* on a porphyry rock
 $26 \times 10 \times 6$ ins. brs. S $73^{\circ}21'E$ 11.4 ft.

3-A cross(X) and BR-3-2371 *chiseled* on a porphyry rock
 $20 \times 14 \times 12$ ins. brs. N $5^{\circ}12'W$ 14.8 ft.

Thence S $28^{\circ}00'W$ Va $12^{\circ}50'E$

350.00 Center gulch 30 ft. wide course SSW

1125.00 Center gulch 40 ft. wide course SW

1500.00 To Cor.No.4, a pine post $\frac{1}{2}$ ins. sq. 4 ft. long, set 18 ins. in ground in mound of stone, scribed S E C-G B-4-2371,

whence,

— 1-Location cor., a stone monument, brs.S 40°05'E-24 ft.

2-A cross(X) and BR-4-2371 chiseled on a granite rock

48x36x24 ins. brs.S 56°06'E 7.15 ft.

3-A cross(X) and BR-4-2371 chiseled on a granite rock

48x12x10 ins. brs. S 19°50'W 6.7 ft.

Thence N 60°06'W Va 12°30'E

300.00 Center End, a post 4 ins. sq. in a mound of stone, scribed

S C E-C B-2371, whence location N C End brs. N 28°00'W-7 ft.

600.00 To Cor.No.1, the place of beginning.

Parent Lode.

Beginning at Cor.No.1, identical with Cor.No.4 of Golden Belle Lode of this survey, heretofore described, to which I add S W C-P-1-2371 Whence,

— 1-Location Cor. brs. S 67°45'W 29.5 ft.

2-U S L N No.2371 Dos Cabezas District, brs. N 28°00'W-1000 ft.

Thence N 28°00'E Va 12°30'E

Identical with line 4-2 Golden Belle Lode of this survey

1500.00 To Cor.No.2, identical with Cor.No.3 -Golden Belle Lode

of this survey, heretofore described, to which I add

N W C-P-2-2371. Whence,

— 1-Loc. Cor. brs. N 10°E 75. ft.

Thence S 60°06'E Va 12°50'E

125.00 Center of road, course NNEE SWW

300.00 N C E, identical with location, a pine post 4 ins. sq. in a mound of stone scribed N C E-P-2371.

600.00 to Cor.No.3, a pine post 4 ins. ^{4 ft long} sq. set 3 ins. in ground to

to bed-rock, in mound of stone, scribed N E C-P-3-2371

whence,

— 1-Location cor., a mound of stone, brs. N 85°47'E-109. ft.

2-A cross(X) and BR-3-2371 chiseled on porphyry bed-rock brs. N 19°12'E 8 ft.

3-A cross(X) and BR-3-2371 chiseled on a porphyry rock 30x15x20 ins. brs. N 79°09'E 15.2 ft.

Thence S 28°00'W Va 12°30'E

1170.00 -Center gulch 50 ft. wide, course S W.

1500.00 To Cor.No.4, a pine post 4 ins.sq., 4 ft. long, set 10 ins. in ground to bed-rock, in mound of stone, scribed, S E C-P-4-2371. Whence,

— 1-Location cor., a stone monument, brs. S 60°E 2.5 ft.

2-A cross(X) and BR-4-2371 chiseled on porphyry/rock 24x12x5 ins. brs. N 50°04'E 33.2 ft.

3-A cross(X) and BR-4-2371 chiseled on # porphyry/rock 18x12x3 ins. brs. S 86°06'E 38.2 ft.

4-Eagle Butte, Dragoon Mts., brs. S 44°57'E

Thence E 60°06'W Va 12°30'W

150.00 Center gulch 50 ft. wide, course S E.

300.00 S Center End, identical with location, a pine post, 4 ins. sq. in a mound of stone, scribed S C E-P-2371.

500.00 Center of road, course SSW & NNE.

600.00 To Cor.No.1, the place of beginning.

Mc Ginty Lode.

Beginning at Cor.No. 1, identical with Cor.No.3 of Golden Belle and No.2 of Parent lodes of this survey, heretofore described, to which I add S E C-Lo G-1-2371 whence,

— 1-Location cor., a stone monument, brs. S 28°00'W-116 ft.

2-U.S. L. No.2371 Dos Baboza District, brs. E 73°06'W-1171.7ft.

Thence N 60°06'W Va 12°30'E

Identical with line 2-3 Golden Belle Lode of this survey.

300.00 S Center End, identical with location and with N C End Golden Belle Lode heretofore described, to which I add S C E-McG- 2371

600.00 To Cor.No.2, identical with Cor.No.3 Golden Belle Lode heretofore described, to which I add S W C-Lo G-2-2371, Whence location cor. brs. S 48°45'W 20.5 ft.

Thence E 28°00'W Va 12°30'E

1500.00 To Cor.No.3, a pine post 4 ins.sq. 4 ft. long, set 12 ins. ground to bed-rock in a mound of stone scribed N W C-Lo G-3-2371 Whence

1-Location cor. a stone monument, brs. N 45°30'W 74.0ft.
 2- A cross (X) and BR³⁻²³⁷¹ chiseled on a porphyry rock
 18x16x10 ins. brs. E 32°31' E 18.9 ft.
 3- A cross(X) and BR³⁻²³⁷¹ chiseled on a porphyry rock
 16x10x8 ins. brs. N 87°55'E 18.65 ft.
 Thence S 60°06'E Va 12°30' E

300.00 N Cent r End a pine post 4 ins. sq., in a mound of stone,
 scribed N C E-REG-2371, whence location center end, a stone
 monurent brs. N 27°30'E 12 ft

504.00 Center of road, brs. NNE & SSE

600.00 To Cor.No.4 a pine post 4 ins. sq. 4 ft. long set 10 ins.
 in ground to bed-rock in a mound of stone, scribed N C E-
 REG-4-2371 Whence

1-Location cor. a stone monument brs. N 34°30'W 107.0ft
 2-A cross(X) and BR-4-2371 chiseled on a porphyry 15-10x8
 ins. brs. S 10°45'E 29.9 ft.
 3-A cross(X) and BR-4-2371 chiseled on a porphyry rock
 20x16x1 ins. brs. N 40°50'W 46.1 ft.
 Thence S 28°00'E Va 12°30'E

350.00 Center road brs. SSW & NNE.

1500.00 To Cor.No.1, the place of begin ing'

Copper Glance Lode.

Beginning at Cor.No.1, identical with Cor.No.3 Golden
 Belle Lode, No.2 Parent Lode and No.1 McGinty Lode of this
 survey and heretofore described, to which I add S W C-C G-
 1-2371 Whence

1-U S L N-No.2371 Dos Cabezas District, brs. S 77°06'W
 1171.7 ft.

2-Location cor. a stone monument, brs. S 28°00'W-116. ft.
 Thence N 28°00'E Va 12°30'E

Identical with line 1-4 McGinty Lode of this survey.

1500.00 To Cor.No.2 identical with Cor.No.4 McGinty Lode of this
 survey heretofore described to which I add N W C-C G-2-2371
 Whence location cor. brs N 59°01'W 138.0 ft.
 Thence S 60°06'E Va 12°30'E

300.00 N Center End a pine post 4 ins, sq, in mound of stone
scribed N C E-C G-2371 Whence location center end, a stone
monument, brs. N 28°30'E 130 ft.

600.00 Cor.No.3 a pine post 4 ins.sq. 4 ft. long set 5 ins. in ~~gr~~
ground to bed-rock in a mound of stone, scribed N E C-C G-
3-2371 Whence

1- Location cor. a stone monument, brs. N 28°30'E 130.7 ft.

2-A cross(X) and BR-3-2371 chiseled on porphyry bed-rock
brs. S 9°30'E 20.7 ft.

3- A cross(X) and BR-3-2371 chiseled on a porphyry rock
28x18x18 ins. brs. S 75°47'E 30.1 ft.

Thence S 28°00'W Va 15°20'E

1500.00 To Cor.No.4 identical with Cor.No.3 Parent Lode of this
survey, heretofore described, to which I add S E C-C G-3-
2371 Whence location cor. brs. S 14°00'E 79.0 ft.

Thence N 60°06'W Va 15°25'E

Identical with line 3-3 Parent lode of this survey.

300.00 Center End identical with N Center End of Parent Lode
^{of this survey} heretofore described to which I add S C E-C G-2371

Whence location center end brs. S 28° E 11 ft.

600.00 To Cor.No.1 the place of beginning.

Drum Hammond Lode.

Beginning at Cor.No.1 a pine post 4 ins.sq. 4 ft. long
set 4 ins. in the ground to bed-rock in mound of stone
scribed N E C-D L-1-2371, whence

1-B.S.L.L. NO.2371 Dos Cabezas District brs. S 28°30'E
254.3 ft.

2-Location corner brs. N38°10'E 27 ft.

3-A cross(X) and BR 1-2371 chiseled on porphyry rock
30x24x18 ins. brs. E 57°56'W 9.25 ft.

4- A cross(X) and BR-1-2371 chiseled on a porphyry rock
20x14x20 ins. brs. N 74°45'W 18.9 ft.

Thence S 4°50'E Va 12°30'E

420.40 Intersect line 1-2 Golden Belle lode of this survey at
N-28°00'E 254 ft. from Cor.No.1

1094.10 Intersect line 4-1 Golden Belle Lode of this survey at
 N 80°04'11" E 374.5 ft. Cor. No. 1, and S 60° 06'E, 365.5 ft
 from cor. No.1.

1497.00 Center of gulch 50 ft. wide, course 3".
 1500.00 Cor. no. 2 a pine post 4 ins. sq. 4 ft. long set 17 ins. in
 ground to bed-rock in mound of stone scribed S E C-D L-
 2-2871. Whence

- 1-Location cor. a stone monument hrs. N 82°55'E-10.5 ft.
- 2-A cross(X) and BR-2-2871 chiseled on a porphyry rock
 16x16x8 ins. hrs. N 19°06'E 19.2 ft.
- 3-A cross(X) and "BR-2-2871 chiseled on a porphyry rock
 4x8x2 ft. hrs. S 40°42'W 13.4 ft.

Thence S 85°10'W Va 12°30'E

110.00 Center of gulch 50 ft. wide, course 3".

300.00 Center End, a pine post 4 ins. sq. in a mound of stone
 scribed S E C-D L-2-2871 Whence location center end
 hrs. S 4°50'E 5 ft.

600.00 To Cor. No. 3 a pine post 4 ins. sq. 4 ft. long set 18 ins. in
 ground to bed-rock in mound of stone scribed S E C-D L-
 2-2871 Whence:-

- 1-Location corner a stone monument, hrs. N 73°00'E 10.5 ft.
- 2-A cross(X) and BR-3-2871 chiseled on a porphyry rock
 36x24x18 ins. hrs. N 89°52'E 5.8 ft.
- 3-A cross(X) and BR-3-2871 chiseled on a porphyry rock
 40x25x20 ins. hrs. N 8°54'E 5.65 ft.

Thence N 49°50'W Va 12°30'E

1500.00 To Cor. No. 4 a pine post 4 ins. sq. 4 ft. long set 18 ins. in
 ground to bed-rock in mound of stone scribed S E C-D L-
 2-2871 Whence

- 1-A cross(X) and BR-4-2871 chiseled on volcanic bedrock
 in two places hr(a) S 67°06'E-6.7 ft (b) S 18°42'E-5.1 ft.
- 2-Location corner, a stone monument, hrs. N 88°30'W-66 ft.

Thence N 25°10'E Va 12°30'E

300.00 1. Center End, identical with location, a stake driven in
 witness dump and by a monument of stone alongside.

600.00 To Cor. No. 1, the place of beginning.

John Bull Lode.

Beginning at Cor.No.1, identical with Cor.No.1 Drum
 Lummond Lode of this survey heretofore described, to which
 I add S 75° 0' E 100 ft. Whence location cor., a monument of stone
 brs. 9 4250' E 5 ft. 2) *U.S. L.M. #2371, On Calyx District,*
br S 28° 30' W 254.8 ft.
 Thence S 68° 10' W 100 ft.

300.00 To Center End, identical with location and with Center End
 of Drum Lummond ^{Code} of this survey.

600.00 To Cor.No.2, identical with Cor.No.2 Drum Lummond Lode of
 this survey. Whence location cor. brs. 9 4250' E 5 ft. P-
 2-2371 Whence location corner brs. 9 4250' E 5 ft.
 Thence E 48° 50' N Va 129° 30' E

1500.00 To Cor.No.3 a pine post 4 ins. dia. 4 ft. long 2 ins. in
 ground to bed-rock in mound of stone scribbled W 75° 0' E P-2-2371
 ...
 1-Location cor.-3 stone monument, brs. 9 4250' E 5 ft.
 2-A cross (X) and BR-3-2371 chiseled on a porphyry rock
 brs. 9 4250' E 10.0 ft.
 3-A cross (X) and BR-3-2371 chiseled on a porphyry rock
 36x14x10 ins. brs. 9 78° 05' E 10.1 ft.
 Thence N 68° 10' E Va 129° 30' E

300.00 To Center End a pine post 4 ins. dia. in a mound of stone
 scribbled W 75° 0' E P-2-2371, whence location corner and brs.
 9 4250' E 5 ft.

600.00 To Cor.No.4 a pine post 4 ins. dia. 4 ft. long 2 ins. in
 ground to bed-rock in mound of stone scribbled W 75° 0' E
 J. 1-2-2371 Whence
 1-Location cor.-4 stone monument brs. 9 4250' E 4 ft.
 2-A cross (X) and BR-4-2371 chiseled on a porphyry rock
 12x6x10 ins brs. 9 32° 40' E 8.9 ft
 3-A cross (X) and BR-4-2371 chiseled in a porphyry rock
 36x30 ins. brs. 9 10° 18' W 16.4 ft
 Thence S 4° 50' E Va 129° 30' E

1500.00 To Cor.No.1 the place of beginning.

Le Grigor Lode

Beginning at Cor.No.1 a pine post 4 ins.sq. 4 ft.long set
3 ins in ground to bed-rock in mound of stone scribed N C E -
McC-1-2371 Whence

1-U.S.L.M. No.2371 Dos Cabezas District Twp. **S63°55'W-314.9** ft

2-Location cor. a stone monument, brs. S 44°40'E 18 ft

3-A cross(X) and IR-1-2371 chiseled in two places on
phyll. bed-rock. (1) S 61°25'W 11.4 ft
(2) N 15°40'W 3.4 ft

Thence N 01°W Va 10 feet

500.00 S Center End a pine post 4 ins.sq. in mound of stone scribed
S C E-1-2371 Whence location cor. a stone monument
brs. S 34°30'W 12.3 ft

600.00 To Cor.No.2 a pine post 4 ins.sq. 4 ft long set 3 ins.
in ground to bed-rock in mound of stone scribed N C E-1-
2-2371 Whence

1-Location cor. a stone monument brs. N 74°W 23.5 ft

2-2371

2-A cross(X) and IR-1-2371 chiseled in two places on
bed-rock. (1) S 82°46'W 3.6 ft

2-2371

3-A cross(X) and IR-1-2371 chiseled in two places on
bed-rock. (1) S 55°40'W 4.8 ft.

Thence N 01°30'E Va 12°00'E

1500.00 To Cor.No.3 a pine post 4 ins.sq. 4 ft long set 3 ins.
in mound of stone scribed N C E-1-2371 Whence

1-Location cor. a stone monument brs. N 74°W 23.5 ft
(1) S 82°46'W 3.6 ft
(2) S 55°40'W 4.8 ft

2-A cross(X) and IR-1-2371 chiseled in two places on
bed-rock. (1) S 13°33'W 9.0 ft

4-Notch between Dos Cabezas peaks brs. S 01°00'W

Thence S 01°00'W Va 10 feet

140.00 Intersect line S-E of John Bull Lode of this mine,
S 4°50'E 26.8 ft. from Cor.No.2

300.00 S Center End identical with location - pine post 4 ins.
sq. in mound of stone, ~~###~~ scribed N C E - 2371

600.00 Cor.No.4 a pine post 4 ins.sq. 4 ft. long set 3 ins.
in the ground to bed-rock in mound of stone scribed
N C E-McG-4-2371

Whence

1-Location Cor. a stone monument, brs. N 31°30'W 2.5 ft

2-A cross(X) and BR-4-2371 chiseled on two places on a

porphyry rock (a) S 27°30'W 4.6 ft.
(b) N 27°30'W 4.6 ft.

Thence N 27°30'W Va 12°30'W

810.70 Intersect line of John Bull Lode of this survey

S 4°50'E, 958.2 ft. from Cor. No. 3

1500.00 To Cor. No. 1, the place of beginning.

Large Lode

Beginning at Cor. No. 1...
Lummond Lode Golden Belle Lode...
pine post 4 ins. sq. 4 ft. long set 7 ins in ground to bed rock
in mound of stone scribed N 5°00'W 1-2371

1-Location Corner a stone monument, brs. S 27°W 4.6 ft.

2-U.S.L.M. No. 2371 Dos Cabezas District brs. N 38°47'W

250.9 ft

1-2371

3- A cross(X) and BR-1-2371 chiseled in two places on porphyry
bed-rock brs. (a) S 48°14'W 4.65 ft.
(b) N 49°16'W 5.05 ft.

4-Cor No. 1 Golden Belle Lode brs. S 28°00'W 554 ft.

Thence N 4°50'W Va 12°30'W

along line 2-1 Drum Lummond Lode.

420.40 Cor. Nos. 1 Drum Lummond and 1 John Bull Lode of this survey.

1800.00 To Cor. No. 3 a pine post 4 ins. sq. 4 ft. long set 14 ins in
in ground to bed rock in mound of stone scribed N 5°00'W 1-2371

Whence

1-Location cor. a stone monument brs. N 54°45'W 42 ft.

2-A cross(X) and BR-2-2371 chiseled on a porphyry face
exposing 24x12 ins. brs. S 67°40'E 41 ft.

3-A cross(X) and BR-3-2371 chiseled on a porphyry rock
28x10x10 ins. brs. N 20°22'E 55.2 ft,

4-Cor. No. 4 John Bull Lode of this survey brs. N 4°50'W
420.4 ft.

Thence N 28°E Va 12°30'W

550.00 N Center Rd a pine post 4 ins sq. in mound of stone,

scribed N C E-M-2371 Whence location center end brs N 5°00'W

1100.00 To Cor.No.3 in a gulch course by a pine post 4 ins.sq. 4 ft.long set 2 ins. in ground to bed-rock in mound of stone scribed N E C-M-3-2371 Whence
 1-Location cor. a stone monument brs. N 28°00'E 25 ft.
 2-A cross(Λ) and BR-3-2371 chiseled on a porphyry rock 20x21x20 ins.brs. S 84°29'W 15.7 ft.
 3-A cross(X) and BR-3-2371 chiseled on a porphyry rock 12x12x12 ins. brs. S 77°15'E 17.3 ft.
 Thence S 4°50'E Va 12°30'E

1500.00 To Cor.No.4 on Line 3-3 McGinty Lode of this survey, a pine post 4 ins.sq. ^{4 ft. long} set 10 ins. in ground to bed-rock in mound of stone scribed N E C-M-4-2371 Whence:
 1-Location cor. a monument of stone brs. N 53°45'E 58ft.
 2-A cross(X) and BR-4-2371 chiseled on a porphyry rock 26x24x14 ins.brs. S 45°56'E 2.5 ft.
 3-A cross(X) and BR-4-2371 chiseled on a porphyry rock 30x10x10 ins.brs. S 59°34'W 2.75 ft.
 Thence S 28°00'W Va 12°30'E

Along line 3-2 McGinty Lode *of this survey,*

154.00 Cor.No.2 McGinty Lode and No.2 Golden Belle.Lode of this survey.

550.00 S Center End a pine post 4 in .sq. in mound of stone scribed S C E-M-2371 whence location center end brs. S, S 4°50'E 7.5 ft.

1100.00 To Cor.No.1 the place of beginning.

AREA.		
Golden Belle Lode	-----	20.650 Acres
Parent	" " -----	20.650 "
McGinty	" " -----	20.650 "
Copper Glance	" " -----	20.650 "
Drum Lummond " total area		20.661 acres
with Golden Belle		
less area conflict		2.323
Net area Drum Lummond Lode	-----	18.338 "
John Bull Lode	-----	20.661 "
McGregor Lode total area		20.661 acres
with John Bull		
less area conflict		4.266 "
Net area McGregor Lode	-----	16.395 "
Mc Morgan Lode	-----	20.538 "
		<u>158.532 ACRES</u>

Location.

This claim is located in Dos Cabezas Mining District, Cochise County, Arizona, in approximately Tp 13 S, R 27 E, unsurveyed.

Lode Lines

The presumed course of lode is from center end to center end of each location: on the Golden Belle S 28°00'W-370 ft. and N 28°00'E- 1130 ft. from discovery; on the Parent N 28°00'E- 21 ft. and S 28°00'W- 1479 ft. from discovery; on the McGinty N 28°00'E- 844 ft. and S 28°00'W-656 ft. from discovery; on the Copper Glance S 28°00'W-14 ft. and N 28°00'E- 1486 ft. from discovery; on the Drum Lummond N 4°50'W, 15ft and S 4°50'E-1485 ft. from discovery; on the John Bull N 4°50'W-1500 ft. from discovery; on the McGregor N 24°39'E-375 ft. and S 24°39'W-1125 ft. from discovery. on the Morgan S 4°50'E- 495 ft. and N 4°50'W- 1005 ft from discovery.

Adjoining Claims.

On the north: Jim Hill, Togo, Hoosier and Mikado lodes, *unsurveyed* C.H.Parent claimant.

On the East: Randolph and Hatton lodes, *unsurveyed* C.H.Parent claimant.

On the south: El Campo *Lode unsurveyed* claimed by C.H.Parent, Eureka *Lode unsurveyed* claimed by O.E.Farish, and the Panorama *Lode unsurveyed* claimed by C.H.Parent and Thos. Hatton.

On the west claimants unknown.

Expenditure of \$ 500.00

I certify that the value of the labor and improvements upon this claim, placed thereon by the claimant and his grantors, is not less than four thousand dollars, and that said improvements consist of:

On the Golden Belle Lode;

No 1- Discovery shaft which hrs. from the S center End N 28°00'E-370 ft. Shaft 6x4 ft., 135 ft. deep, timbered, connecting with underground workings.

Value at \$ 12.00 a foot, more than \$ 1620.00

No 2- A shaft or open stope which hrs. from S Center End N 31°15'E-300 ft. Shaft 12x6 ft.-15 ft. deep,

Value at \$20.00 a ft.

\$300.00

- No. 3- A shaft which brs' from N Center End S 38°30'W-277 ft
Shaft 6x4 ft. 35 ft. deep.
Value at \$10.00 a ft. \$ 350.00
- No. 4- A shaft which brs. from N Center End S25°15'W-260ft
Shaft 6x4 ft. 25 ft. deep.
Value at \$10.00 per ft. \$ 250.00
- No. 5- A cut and tunnel the mouth of which brs. from Cor.
No.4, N 25°E 363 ft. Cut 25 ft., the tunnel 6x4- 72 ft.
long, course NW.
Value of cut and tunnel at \$10. per ft. \$ 820.00
On the Parent Lode.
- No 1- Discovery shaft which brs.from N Center End S 28°W
21 ft. Shaft 6x4 ft 5 ft deep.
Value at \$8.00 per ft. \$ 40.00
- No. 2- A shaft which brs' from Cor.No.2 S 19°35'W-742 ft.
Shaft 6x4 ft.- 35 ft. deep. Value at \$10. per foot \$350.
- No. 3- Work to the value of \$500. as described under No.2
Copper Glance lode, and assigned to the Parent lode.
On the McGinty lode:
- No.1- Discovery cut which bears from S. Center end N 28° 00'E,
656 ft, cut 20 X 4- 10 ft face, value at \$10. per ft \$100.00
- No. 2- An incline shaft the mouth of which bears from Cor. No.1
N 9°30'E, 465 Ft, shaft 6 X 4 ft, 40 ft deep, value at
\$10. per ft, \$400.00
- No. 3- A cut and tunnel. the mouth of which bears from Cor.
No. 1, N 14°20'E, 310 ft., cut 46 X 4 ft, thence tunnel
6 X 4 ft, 76 ft northwesterly. At portal to tunnel, the
mouth of an incline shaft dipping easterly, shaft 6 X 4 ft,
50 ft deep, value cut \$100.00; tunnel, at \$10. per foot
\$760.00; incline at \$10. per foot \$500.00.
Total value cut, tunnel and incline \$1360.00
On the Copper Glance Lode.
- No. 1- Discovery shaft which brs. from S Center End N 28°00'E
14 ft. Shaft 6x5 ft.-10 ft. deep. Value at \$10. per ft-\$100.00
- 2- A cut the mouth of which brs. from S Center End
N 22°E-395 ft. Cut 28x4-10 ft. face, course SE, thence
a tunnel 6x4-55 ft. In tunnel at 25 ft. from portal, a
winze 6x4-50 ft. deep, from bottom of which a cross cut SE.
6x4-115 ft. Value cut \$100.00; 55 ft, of tunnel, 50 ft. of

shaft and 115 ft. crosscut, total 220 ft at \$10. per ft.
\$2200.00

Note: As this work is on the same lode as the Parent therefore tends to develop the Parent lode, I assign \$500.00 of this work to the Parent.

No. 3- A cut and tunnel the mouth of which brs. from the S Center End N 12°45'E-804 ft., Cut 20x4 ft, tunnel 6x4 ft partly caved over 40 ft. Value of cut \$100.00 of tunnel at \$10. per ft. \$400.00 Total value of cut and tunnel \$500.00

On the Drum Lummond.

No. 1- Discovery work, an irregular cut the center of which bears from N.C.E. S 4°50'E, 15 ft, 4x10 ft, 15ft face, value \$40.00

No. 2- An incline joint shaft on the common end line of Drum Lummond and John Bull lodes; mouth of shaft brs. fr from N Center End Drum Lummond S 85°10'W-20 ft. dips easterly under center end, shaft 6x4-more than 100 ft., partly timbered, one half on Drum Lummond and one half on the John Bull; total value at \$10. per ft. \$1000.00 (\$500.00 on Drum Lummond and \$500.00 on John Bull).

No. 3- A cut the mouth of which brs' from N Center End Drum Lummond S 85°10'E-35 ft. Cut 20x4-12 ft. face. Value at \$10. per ft. \$120.00 (One half, \$60.00, on Drum Lummond, and one half (60.00) on John Bull Lode.

No. 4- A shaft which brs from Cor.No.1, S 12°30'W-358 ft. Shaft 8x8 ft.-8 ft deep. Value at \$12. per ft.- \$72.00

On John Bull Lode;

No. 1- Discovery *shaft described as incline joint shaft No. 1 on Drum Lummond lode* ~~as described above under head of work on Drum Lummond lode.~~ Value \$500.00

No. 2- One half cut described *as No. 3 on* ~~above~~ Drum Lummond ~~lode.~~ Value \$60.00

From the N CENTER End of McGregor, within boundaries of the John Bull Lode,

No. 3- A cut, tunnel and other workings, the mouth of which cut brs. S 24°39'W-160 ft. Cut 16x4 ft. 10 ft. face, value at \$10. per ft. \$100.00, Thence a tunnel 6x4-70 ft, value at \$10. per ft. \$700.00. A shaft 6x5-15 ft. deep connects with tunnel at face. Value of shaft at \$10. per ft. \$150.00 Thence an open cut 3 ft. wide, 8 ft. deep 75 ft. long, the last 50 ft. being off the John Bull Lode and on the McGregor lode.

Value at \$10. per ft. \$750.00 of which \$250.00 is credited to the John Bull and \$500.00 to the McGregor. Course of this series of workings is S 24°39'W
Value of cuts, tunnel & shaft credited to this Lode \$1100.00
 On the Mc-Gregor Lode.

No. 1- Discovery shaft which brs. from the N Center Ends ~~S 24°39'W~~
 S 24°39'W-375 ft. Shaft 10x3-6 ft. deep. Value at \$12. per ft. \$72.00

No. 2- Last 50 ft. of open cut described under No. 3 John Bull Lode. *\$ 300.00*

No. 3- A cut the mouth of which brs. from N Center End S 24°39'W 735 ft. Cut 18x4-10 ft. face, course SW. Value at \$10. per ft. \$100.00

No. 4- A shaft which brs. from N Center End S 25°30'W 1020 ft. Shaft 6x5-10 ft. deep. Value at \$10. per ft. -\$100.00

No. 5- A shaft which brs. from N Center End S 25°15'W-1055 ft. Shaft 6x5-5 ft. deep, Value at \$10. per ft. \$50.00

On the Morgan Lode;

From S Center End:

No. 1- Discovery shaft which brs. N 4°50'W-495 ft. Shaft 6x4-4 ft. deep. Value at \$8. per ft. \$32.00

No. 2- A shaft which brs. N 17°10'W-468 ft. Shaft 6x4-35 ft. deep. Value at \$10. per ft. \$350.00

No. 3 An open cut or stope the center of which brs. N 19°10'W 464 ~~ft.~~ Cut 25x10-10 ft. deep. Value \$200.00

No. 4- A shaft which brs N 23°15'W-896 ft Shaft 12x6-5 ft deep. Value at \$12. per ft. \$60.00

No. 5- A shaft which brs. from *No. 4* Cor. N 70°20'W-164 ft. Shaft 6x4- 100 ft. deep, timbered Value at \$12. per ft. -\$1200.00

Other improvements; a frame house the S W Cor. of which brs. from Cor.No. 1 Parent Lode, N 41°50'E-502 ft. House 28 ft. northwesterly x 14 ft. Claimed by C.H.Parent.

Instrument.

This survey was made with a Young and Son's transit. The courses were deflected from the true meridian as determined by direct solar observations. Lines were checked by an observation on Polaris at western elongation.

The distances were measured with 50 ft. and 500 ft. steel tapes.

Tombstone, Arizona.

Jan. 1- 1907.

Ernest S. Robinson

U.S. Deputy Mineral Surveyor.

U.S. Location Monument.

No. 2371.

There being no U.S. location monument or corner of public survey within two miles of the claims included in survey No. 2371, I select a prominent point on a spur of the main divide of the Dos Cabezas Mountains, about four miles north-westerly from the Dos Cabezas Peaks, approximately in Tp 13 S-R 27 E, unsurveyed.

I drill a hole 8 inches deep in volcanic bed-rock and firmly wedge a drill in the hole, projecting 10 inches above the surface. Over this I slip and firmly fasten a 2 inch iron pipe $11\frac{1}{2}$ ft. long; surround this pipe with a conical mound of stone, 8 ft. base and 6 ft. high; chisel on a large stone in base of monument U.S.L.M-No.2371, the same is also chiseled on bed-rock around drill-hole.

Latitude $32^{\circ} 14' N$. Va. $12^{\circ} 30' E$.

From the monument are the following bearings:

- 1-A cross(X) and BR-U S L M-2371 chiseled on a porphyry face exposing 5x3 ft. brs. N $41^{\circ} 29' W$ - 15.9 ft.
- 2-A cross(X) and BR-US L M-2371 chiseled on a porphyry rock 40x30x14 ins. BRS. N $42^{\circ} 51' E$ 26.65 ft.
- 3-A cross(X) and BR-USLM-2371 chiseled on a porphyry rock 24x24x16 ins.brs. S $55^{\circ} 54' W$ 33.9 ft.
- 4-West peak of house of C.H.Parent brs. S $52^{\circ} 38' E$
- 5-Lone juniper tree on main divide Dos Cabezas Mts.brs. N $38^{\circ} 01' E$.
- 6-Mill at Pearce mine brs. S $23^{\circ} 55' W$
- 7-S W corner of blacksmith shop at Copper Glance shaft brs N $69^{\circ} 02' E$.
- 8-Highest peak in Swisshelm mountains brs. S $9^{\circ} 57' E$

Tombstone Arizona.

Jan. 1, 1907 .



U.S. Deputy Mineral Surveyor.

FINAL OATHS FOR SURVEYS.

LIST OF NAMES.

A list of the names of the individuals employed by Ernest L. Robinson
 United States Deputy Mineral Surveyor, to assist in running, measuring, and marking the lines, corners, and
 boundaries described in the foregoing field notes of the survey of the mining claim of _____

C.H. Parent

known as the Copper Glance, Golden Belle, John Bull, Drumm Lummard, Morgan, McGinty
McGregor & Parent
 and showing the respective capacities in which they acted.

Floyd Smith, Chainman.
 _____, Chainman.
 _____, Assitant.
 _____, Flagman.

FINAL OATHS OF ASSISTANTS.

We, I Floyd Smith
 and _____, do solemnly swear that we assisted Ernest
L. Robinson, United States Deputy Mineral Surveyor, in marking the corners and surveying
 the boundaries of the mining claim of C.H. Parent

known as the Copper Glance, Golden Belle, John Bull, Drumm Lummard, Morgan,
McGinty, McGregor & Parent.
 represented in the foregoing field notes as having been surveyed by said deputy mineral surveyor and under his
 direction; and that said survey has been in all respects, to the best of our knowledge and belief, faithfully and
 correctly executed, and the corner and boundary monuments established according to law and the instructions
 furnished by the United States Surveyor-General for Arizona

Floyd Smith, Chainman.
 _____, Chainman.
 _____, Assman.
 _____, Flagman.

Subscribed and sworn to by the above-named persons before me this 25
 day of December, 1906

John H. Ross
Notary Public
In and for Cochise County Arizona.

(4-686.)

FINAL OATH OF U. S. DEPUTY MINERAL SURVEYOR

I, Ernest L. Robinson, U. S. Deputy Mineral Surveyor, do solemnly swear that, in pursuance of instructions received from the United States Surveyor General for Arizona, dated Dec. 11, 1906, I have, in strict conformity to the laws of the United States, the official regulations and instructions thereunder, and the instructions of said Surveyor General, faithfully and correctly executed the survey of the Mining Claim of C. H. Parent

....., known as the Copper Glance, Golden Belle, John Bull, Drum Lummard, Morgan, McGinty, McGregor, Parent situate in Dos Cabezas Mining District, Cochise County, Arizona, in Section, Township No. 12 S., Range No. 27 E - Unsurveyed, and designated as Survey No. 2371, as represented in the foregoing field notes, which accurately show the boundaries of said mining claim as distinctly marked by monuments on the ground, and described in the attached copy of the location certificate, which was received by me from the Surveyor General with said instructions, and that all the corners of said survey have been established and perpetuated in strict accordance with the law, official regulations and instructions thereunder; and I do further solemnly swear that the foregoing are the true and original field notes of said survey and my report therein, and that the labor expended and improvements made upon said mining claim by claimant or his grantors are as therein fully stated, and that the character, extent, location and itemized value thereof are specified therein with particularity and full detail, and that no portion of said labor or improvements so credited to this claim has been included in the estimate of expenditures upon any other claim.

Ernest L. Robinson
U. S. Deputy Mineral Surveyor.

Subscribed and sworn to by the said Ernest L. Robinson,
U. S. Deputy Mineral Surveyor, before me John A. Rockfellow
Notary Public this 12th
day of January 1907

John A. Rockfellow
Notary Public
In and for Cochise County, Arizona
BY COMMISSION EXPIRES MARCH 14, 1907

Affidavit of Five Hundred Dollars Improvements.

We, E. M. Quirk, and Richard M. Grayson

of lawful age, being first duly sworn according to law, depose and say: That we are acquainted with the Copper Glance, Golden Belle, John Bull, Drum Hummond Morgan, Mc Ginty, Mc Gregor & Parent mining claims situate in Los Cabezas Mining district, Cochise County, Arizona Territory, for which C. H. Parent

has made application for survey prior to application for patent under the provisions of the act of Congress, approved May 10, 1872; and that the labor done and improvements made thereon by the applicant and his grantor exceed Four Thousand ~~Five Hundred~~ Dollars in value, and further that we are not personally interested in said mine.

E. M. Quirk
Richard M. Grayson

TERRITORY OF ARIZONA, }
County of Cochise } ss:

Sworn to and subscribed before me, this 19 day of December, 1906



W. J. Crawford
Commission Expires August 1907 Notary Public

In and for Cochise County Arizona.

NOTICE OF MINING LOCATION
LODE CLAIM

To All Whom It May Concern:

This Mining Claim, the name of which is the Parent Mining Claim, situate on lands belonging to the United States of America, and in which there are valuable mineral deposits, was entered upon and located for the purposes of exploration and purchase by C. H. Parent, A citizen of the United State, the undersigned, on the 15 day of September, 1906.

The length of this claim is fifteen hundred feet, and I claim fifteen hundred feet, in a South Westerly direction from the center of the discovery shaft, at which this notice is posted, lengthwise of the claim, together with Three hundred feet in width of the surface grounds, on each side of the center of said claim. The general course of the lode deposit and premises is from the North East to the South West.

The claim is situated and located in the Dos Cabezas Mining District, in Cochise County, in the Territory of Arizona, about five miles in a North Westerly direction from Village of Dos Cabezas, is bounded on the west by the Golden Belle Mining Claim and on the north by the Copper Glance Mining Claim and is parallel with and on both sides of the wagon Road leading from Dos Cabezas to Gold Gulch.

The surface boundaries of the claim are marked upon the ground as follows: Beginning at this notice posted on a monument of stones near the aforesaid wagon Road, being in the center of the North Easterly end line of said claim; thence Westerly 300 feet to a monument of stones, being the Northwest corner of said claim; thence South Westerly 1500 feet to a monument of stones, being at the Southwest corner of said claim; thence S. Easterly 300 feet to a monument of stones at the center of the Southwest end of said claim; thence S. Easterly 300 feet to a monument of stones, being at the Southeast corner of said claim; thence North Easterly 1500 feet to a monument of stones at the North East corner of said claim; thence

Northwesterly 300 feet to the place of beginning.

All done under the provisions of Chapter Six, of Title XXXII, of the Revised Statutes of the United States, and ^{an act} of the General Assembly of Arizona, entitled "An Act to Revise and Codify the Laws of the Territory of Arizona", approved March 16, 1901.

Dated and posted on the ground this 15th day of September, 1906.

C. H. Parent } Locator.

Witnessed by

Thomas Hatton.

Indorsed:

Filed and Recorded at request of C. H. Parent Nov 17 A. D. 1906 at 1 P. M. Book 37 Record of Mines, Pages 421

Frank Hare
County Recorder.

Territory of Arizona,)

:SS.

County of Cochise.)

I, Frank Hare County Recorder in and for said county, hereby certify that I have compared the foregoing copy with the original location notice of the Parent mining clai, filed and recorded in my office on the 17th day of November 1906, in Book 37 page 421, Record of Mines, and that the same is a full, true and correct copy of such original and of the whole thereof.

Witness my hand and seal of office, this 29th day of November 1906.



County Recorder.

NOTICE OF MINING LOCATION.

LODE CLAIM.

To All Whom It May Concern:

This Mining Claim, the name of which is the McGregor Mining Claim, situate on lands belonging to the United States of America, and in which there are valuable mineral deposits, was entered upon and located for the purposes of exploration and purchase by C. H. Parent, a citizen of the United States, the undersigned, on the first day of January, 1904.

The length of this claim is fifteen hundred (1500) feet, and I claim twelve hundred (1200) feet, in a Southwesterly direction and three hundred (300) feet in a North ^{ea}sterly direction from the center of the discovery shaft, at which this notice is posted, lengthwise of the claim, together with three (300) hundred feet in width of the surface grounds, on each side of the center of said claim. The general course of the lode deposit and premises is from the North east to the South west.

The claim is situated and located in the Dos Cabezas Mining District, in Cochise County, in the Territory of Arizona, about seven miles in a North Westerly direction from Village of Dos Cabezas. This claim adjoins the John Bull Mining Claim on the west and is a part of what is known as the "Silver Camp" group of Mining Claims.

The surface boundaries of the claim are marked upon the ground as follows: Beginning at ^{stake} a stake and Monument of Stones at a point in a North Easterly direction three hundred feet from the discovery shaft (at which this notice is posted), being in the center of the North Easterly end line of said claim; thence Easterly 300 feet to a stake and Monument of Stones, being the North Easterly corner of said claim; thence South Westerly 1500 feet to a stake and Monument of Stones, being at the South Easterly corner of said claim; thence North Westerly 300 feet to a Stake and Monument of Stones at the center of the Southwest end of said claim; thence North Westerly 300 feet to a Stake and Monument of Stones, being at the South West corner of said claim; thence North Easterly 1500 feet to a stake

and Monument of stones at the Northwest corner of said claim; thence Easterly 300 feet to the place of beginning.

All done under the provisions of Chapter Six, of Title XXXII, of the Revised Statutes on the United States, and of an Act of the General Assembly of Arizona, entitled "An Act to Revise and Codify the Laws of the Territory of Arizona," approved March 16, 1901.

Dated and posted on the ground this first day of January, 1904.

C. H. Parent } Locator

Witnessed by
Henry Nichols

Indorsed:

Filed and Recorded at request of C. H. Parent Mch 29th
A. D. 1904 at 5 P. M. Book 30 Record of Mines, Pages 372

Frank Hare
County Recorder.

Territory of Arizona,)

:SS.

County of Cochise.)

I, Frank Hare County Recorder in and for said county, hereby certify that I have compared the foregoing copy with the original location notice of the McGregor mining claim, situated in the Dos Cabezas Mining District, Cochise County, Arizona Territory, filed and recorded in my office on the 29th day of March 1904, in Book 30 page 372, Record of Mines, and that the same is a full, true and correct copy of such original and of the whole thereof. Witness my hand and seal of office, this 29th day of November 1906.

Frank Hare

County Recorder.

NOTICE OF MINING LOCATION.

25

LODE CLAIM.

To All Whom It May Concern:

This Mining Claim the Name of which is the "McGinty" Mining Claim, situate on lands belonging to the United States of America, and in which there are valuable mineral deposits, was entered upon and located for the purposes of exploration and purchase by C. H. Parent, a citizen of the United States, the undersigned, on the first day of January, 1904.

The length of this claim is Fifteen hundred (1500) feet, and I claim Five Hundred feet, in a Northerly direction and One thousand feet in a Southerly direction from the center of the discovery shaft, at which this notice is posted, lengthwise of the claim, together with three hundred feet in width of the surface grounds, on each side of the center of said claim. The general course of the lode deposit and premises is from the North to the South.

The claim is situated and located in the Dos Cabezas Mining District, in Cochise County, in the Territory of Arizona, about seven miles in a Northwesterly direction from the village of Dos Cabezas and directly along the trail leading from Dos Cabezas to the Gold Gulch, and crosses the ^{divide}~~divide~~ between the Sulphur Springs and San Simon Valleys.

The surface boundaries of the claim are marked upon the ground as follows: Beginning at a stake surrounded by a Monument of Stones at a point in a Southerly direction about 1000 feet from the discovery shaft (at which notice is posted), being in the center of the Southerly end line of said claim; thence Westerly 300 feet to a stake set in a Monument of Stones, being the Southwest corner of said claim; thence Northerly 1500 feet to a stake set in Monument of Stones, being at the Northwest corner of said claim; thence Easterly 300 feet to a stake set in Monument of Stones at the center of the Northerly end of said claim; thence Easterly 300 feet to a stake set ^{monument, too} in Monument of Stones, being at the North ^{East} corner of said claim; thence Southerly 1500 feet to a stake ^{stake} set in Monument of Stones at the Southeast corner of said claim; thence

Westerly 300 feet to the place of beginning.

All done under the provisions of Chapter Six, of Title XXXII, of the Revised Statutes of the United States, and of an Act of the General Assembly of Arizona, entitled "An Act of Revise and Codify the Laws of the Territory of Arizona," approved March 16, 1901.

Dated and posted on the ground this first day of January, 1904.

C. H. Parent } Locator

Witnessed by
Henry Nichols.

Indorsed:

Filed and Recorded at request of C. H. Parent, Mch 29th
A. D. 1904 at 5 P. M. Book 30 record of Mines, Pages 375

Frank Hare
County Recorder.

Territory of Arizo a,)

:SS.

County of Cochise.)

I, Frank Hare County Recorder in and for said county, hereby certify that I have compared the foregoing copy with the original location notice of the "McGinty" mining claim, filed and recorded in my office, on the 29th day of March 1904, in Book 30 page 375, Record of Mines, and that the same is a full, true and correct copy of such original and of the whole thereof.

Witness my hand and seal of offic, ehtis 29th day of November 1906.

Frank Hare

County Recorder.

NOTICE OF MINING LOCATION.

LODE CLAIM

To All Whom It May Concern:

This Mining Claim, the name of which is the Morgan Mining Claim, situate on lands belonging to the United States of America, and in which there are valuable mineral deposits, was entered and located for the purposes of exploration and purchase by C. H. Parent, a citizen of the United States, the undersigned, on the first day of January, 1904.

The length of this claim is fifteen hundred feet, and I claim five hundred feet, in a Southerly direction and five hundred feet in a Northerly direction from the center of the discovery shaft, at which this notice is posted, lengthwise of the claim, together with six hundred feet inwidth of the surface grounds, on each side of the center of said claim. The general course of the lode deposit and premises is from the North to the South.

The claim is situated and located in the Dos Cabezas Mining District, in Cochise County, in the Territory of Arizona, about Seven miles in a North Westerly direction from the Village of Dos Cabezas about 1000 feet west of the trail leading to "Gold Gulch", in what is known as the "Silver Camp Group".

The surface boundaries of the claim are marked upon the ground as follows: Beginning at a stake, set in a monument of stones at a point in a Southerly direction about 500 feet from the discovery shaft (at which this notice is posted), being in the center of the Southerly end line of said claim; thence Westerly 300 feet to a stake set in a monument of stones being the Southwest corner of said claim; thence Northerly 1500 feet to a stake and monument of stones, being at the North West corner of said claim; thence Easterly 300 feet to a stake set in monument of stones at the center of the Northerly end of said claim; thence Easterly 300 feet to a stake ^{set} in monument of stones, being at the North East corner of said claim; thence Southerly 1500 feet to a stake set in monument of stones at the South East corner of said claim; thence Thence Westerly 300 feet to the place of beginning.

All done under the provisions of Chapter Six, of Title XXXII, of the Revised Statutes of the United States, and of an Act of the General Assembly of Arizona, entitled "An Act to Revise and Codify the Laws of the Territory of Arizona," approved March 16, 1901.

Dated and posted on the ground this first day of January 1904.

C. H. Parent } Locator

Witnessed by

Henry Nichols

Indorsed:

Filed and Recorded at request of C. H. Parent Mch 29th A. D. 1904 at 5 P. M. Book 30 Record of Mines, Pages 374

Frank Hare
County Recorder.

Territory of Arizona,)

:SS.

County of Cochise.)

I, Frank Hare County Recorder in and for said county, hereby certify that I have compared the foregoing copy with the original location notice of the Morgan mining claim, filed and recorded in my office on the 29th day of March 1904, in Book 30 page 374, Record of Mines, and that the same is a full, true and correct copy of such original and of the whole thereof. Witness my hand and seal of office, this 29th day of November 1906.



County Recorder.

NOTICE OF MINING LOCATION.

LODE CLAIM.

To All Whom It May Concern:

This mining claim, the name of which is the Drum Lummond Mining Claim, situate on lands belonging to the United States, of America, and in which there are valuable mineral deposits, was entered upon and located for the purpose of exploration and purchase by C. H. Parent, a Citizen of the United States, the undersigned, on the 10th day of February, 1902.

The length of this claim is 1500 feet, and I claim 1500 feet in a South Westerly direction, from the center of the discovery shaft, at which this notice is posted, lengthwise of the claim, together with 300 feet in width of the surface grounds, on each side of the center of said claim. The general course of the lode deposit and premises is from the North East to the South West.

The claim is situated and located in the Dos Cabezas Mining District, in Cochise County, in the Territory of Arizona, about seven miles in a North westerly direction from Village of Dos Cabezas in what is known as the Silver Camp group, and is bounded on the north east end by the John Bull Claim.

The surface boundaries of the claim are marked upon the grounds as follows: Beginning at the center of a shaft 25 feet deep, the same being the point of discovery, the discovery shaft (at which this notice is posted), being in the center of the N-East end line of said claim; thence North Westerly 300 feet to a Monument of Stones, being the North West corner of said claim; thence S-Westerly 1500 feet to a Monument of Stones, being at the S-West corner of said claim; thence S-Westerly 300 feet to a Monument of Stones at the center of the S. W. end of said claim; thence S-Easterly 300 feet to a monument of stones being at the S. E. corner of said claim; thence North Easterly 1500 feet to a Monument of Stones at the N. E. corner of said claim; thence North Westerly 300 feet to the place

"John Bull" LODE CLAIM.

To All Whom It May Concern:

This mining claim, the name of which is the "John Bull" mining claim, situate on lands belonging to the United States of America, and in which there are valuable mineral deposits was entered upon and located for the purpose of exploration and purchase by C. H. Parent, a Citizen of the United States, the undersigned, on the Fifth day of February 1902.

The length of this claim is Fifteen hundred feet, and I claim fifteen hundred feet in the North Easterly direction, the center of the discovery shaft, at which this notice is posted, lengthwise of the claim, together with 300 feet in width of the surface grounds, on each side of the center of said claim. The general course of the lode deposit and premises is from the North East to the Southwest.

The claim, is situate and located in the Dos Cabezas Mining District, in Cochise County, in the Territory of Arizona, about seven miles in a Northwesterly direction from the Village of Dos Cabezas in what is known as the Silver Camp group, and is bounded on the S. W. end by the Drun Lummond Claim and on the N. E. end by the Sultan Claim, and on the East side by the Horn Silver Claim on the west side by the Choride Claim.

The surface boundaries of the claim are marked upon the grounds as follows: Beginning at the center of a shaft 25 feet deep being the point of discovery and also the N. E. end center of the Drun Lummond Claim of which this claim is the northeasterly extension. ~~the discovery shaft~~ (at which this notice is posted), being in the center of the S. W. end line of said claim; thence North Westerly 300 feet to a Monument of Stones, being the Southwest corner of said claim; thence North Easterly 1500 feet to a Monument of Stones, being at the Northwest corner of said claim; thence South Easterly 300 feet to a Monument of Stones at the center of the N. E. end of said claim; thence South Easterly 300 feet to a Monument of Stones being at the North East corner of said claim; thence South Westerly 1500 feet to a Monument of Stones at the S. E. corner of said claim; thence NorthWesterly 300 feet to the place of beginning.

All done under the provisions of Chapter Six, of Title XXXII, of the Revised Statutes of the United States, and of an Act of the General Assembly of Arizona, entitled "An Act to Revise and Codify the Laws of the Territory of Arizona," approved March 16th, 1901.

Dated and posted on the ground this 5th day of February , 1902.

C. H. Parent

Indorsed:

Filed and recorded at request of C. H. Parent, Apr 21 1902
at 9 A. M. Book 20 record of Mines, Pages 228 .

Frank Hare
County Recorder

Territory of Arizona,)

:SS.

County of Cochise.)

I, Frank Hare County Recorder in and for said county, hereby certify that I have compared the foregoing copy with the original location notice of the "John Bull" mining claim, filed and recorded in my office on the 21st day of April 1902, in Book 20 page 228, Record of Mines, and that the same is a full, true and correct copy of such original and of the whole thereof.

Witness my hand and seal of office, this the 29th day of November 1906

Frank Hare

County Recorder.

NOTICE OF MINING LOCATION.

LODE CLAIM.

To All Whom It May Concern:

This mining claim, the name of which is the Copper Glance, Mining Claim, situate on lands belonging to the United States of America, and in which there are valuable mineral deposits, was entered upon and located for the purpose of exploration and purchase by Thos. Hatton, E. M. Quirk, John Hatton, citizens of the U. S. States, the undersigned, on the first day of January, 1902.

The length of this claim is fifteen hundred 1500 feet, and we claim 1200 twelve hundred feet in a Northerly direction, and three hundred 300 feet in a Southerly direction from the center of the discovery shaft, at which notice is posted, lengthwise of the claim, together with three hundred 300 feet in width of the surface grounds, on each side of the center of said claim. The general course of the lode deposit and premises is from the North to the South

The claim is situated and located in the Dos Cabezas Mining District, in Cochise County, in the Territory of Arizona, about 10 ten miles in an Easterly direction from the Town of Wilcox and about 4 miles N. West of the Town of Dos Cabezas, commonly known as Silver Camp.

The surface boundaries of the claim are marked upon the ground as follows: Beginning at this Monument of Stones, at a point in a Southerly direction 300 feet from the discovery shaft (at which this notice is posted), being in the center of the South end line of said claim; thence 300 three hundred feet to a Monument of Stones, being the Southwest end corner of said claim; thence 750 Seven hundred and fifty feet to a monument of Stones at the center of the west side line of said claim; thence 750 seven hundred and fifty feet to a Monument of Stones, being at the Northwest corner of said claim; thence 300, three hundred feet to a Monument of Stones at the center of the North end of said claim; thence 300 three hundred feet to a Monument of Stones, being at the Northeast corner of said claim; thence 750 Seven hundred and fifty feet to a Monument of

Stones being at the center of the East side line of said claim; thence 750 Seven Hundred and fifty feet to a Monument of Stone at the Southeast corner of said claim; thence 300 three hundred feet to the place of beginning.

All done under the provisions of Chapter Six, of Title XXXII., of the Revised Statutes of the United States, and of an Act of the General Assembly of Arizona, entitled "An Act Concerning Mines," approved March 20th, 1895, and amended March 2nd, 1899.

Dated and posted on the Ground this first day of January, 1902.

Indorsed:

Filed and recorded at request of E. M. Quirk, Jan. 16th A. D. 1902, at 9 A. M. Book 19 Record of Mines, Pages 578

Frank Hare
County Recorder

Territory of Arizona,)

:SS.

County of Cochise.)

I, Frank Hare County Recorder in and for said county, hereby certify that I have compared the foregoing copy with the original location notice of the Copper Glance mining claim, filed and recorded in my office on the 16th day of January 1902, in Book 19 page 578, Record of Mines, and that the same is a full, true and correct copy of such original and of the whole thereof. Witness my hand and seal of office, this 29th day of November 1906.

Frank Hare

County Recorder.

NOTICE OF MINING LOCATION.

LODE CLAIM.

To All Whom It May Concern:

This mining claim, the name of which is the Golden Belle Mining Claim, situate on lands belonging to the United States of America, and in which there are valuable deposits, was entered upon and located for the purpose of exploration and purchase by Thos. Hatton, E. M. Quirk, John Hatton, citizens of the U. S. States, the undersigned, on the first day of January, 1902.

The length of this claim is fifteen hundred feet, and we claim 1400 fourteen hundred feet in a Northerly direction, and one hundred 100 feet in a Southerly direction from the center of the discovery shaft, at which this notice is posted, lengthwise of the claim, together with 300 three hundred feet in width of the surface grounds, on each side of the center of said claim. The general course of the lode deposit and premises is from the North to the South.

The claim is situated and located in the Dos Cabezas Mining District, in Cochise County, in the Territory of Arizona, about 10 ten miles in an Easterly direction from the Town of Wilcox and about 4 miles in a North ^{East} ~~West~~erly direction from the Town of Dos Cabezas, Commonly known as Silver Camp.

The surface boundaries of the claim are marked upon the ground as follows: Beginning at this Monument of Stones at a point in a Southerly direction 100 feet from the discovery shaft (at which this notice is posted), being in the center of the South end line of said claim; thence 300 feet to a Monument of Stones, being the Southwest corner of said claim; thence ^{750 feet to a monument of stones at the center of} the West side line of said claim; thence 750 feet to a Monument of Stones, being at the Northwest corner of said claim; thence 300 feet to a Monument of Stones at the center of the North end of said claim; thence 300 feet to a Monument of Stones, being at the Northeast corner of said claim; thence 750 feet to a Monument of Stones, being at the center of the East side line of said claim; thence 750 feet to a Monument of Stones at the Southeast corner of said claim; thence 300 feet to the place of beginning.

All done under the provisions of Chapter Six, of TitleXXXII., of the Revised Statutes of the United States, and of an Act of the General Assembly of Arizona, entitled "An Act Concerning Mines" approved March 20th, 1895, and amended March 2nd, 1899.

Dated and posted on the ground this first day of January, 1902.

Indorsed:

Filed and recorded at request of E. M. Quirk, Jan. 16th, A. D. 1902, at 9 A. M., Book 19, Record of Mines, Pages 577

Frank Hare
County Recorder.

Territory of Arizona,)

:SS.

County of Cochise.)

I, Frank Hare County Recorder in and for said county, hereby certify that I have compared the foregoing copy with the original location notice of the Golden Belle mining clai, filed and recorded in my office on the 16th day of January 1902, in Book 19 page 577, Record of Mines, and that the same is a full, true and correct copy of such original and of the whole thereof. Witness my hand and seal of office, this 29th day of November 1906.

Frank Hare
County Recorder.

4-688.

U. S. SURVEYOR-GENERAL'S FINAL CERTIFICATE ON FIELD NOTES.

Department of the Interior,

OFFICE OF U. S. SURVEYOR-GENERAL,

Phoenix, Arizona,

March 6, 1907

I, U. S. Surveyor-General for District of Arizona do hereby certify that the foregoing transcript of the Field Notes, return and approval of the survey of the mining claim of C. H. Parent

known as the Copper Glance, Golden Belle, John Bull, Drum Lummond, Morgan, McGinty, McGregor, Parent situate in Dos Cabezas

Mining District, Coconise County, Arizona

in Section, Township No., Range No., and

designated as Survey No. 2371, has been correctly copied from the originals on file in

this office; that said Field Notes furnish such an accurate description of said mining claim as will, if incorporated into a patent, serve fully to identify the premises, and that such reference is made therein to natural objects or permanent monuments as will perpetuate and fix the locus thereof.

And I further certify that five hundred dollars' worth of labor has been expended or improvements made upon said mining claim by claimant or his grantors, and that said improvements consist of 18 shafts, 11 cuts, 5 tunnels, 1 winze and 1 x-cut, at a total value of \$13586.00

and that no portion of said labor or improvements has been included in the estimate of expenditures upon any other claim.

I further certify that the plat thereof, filed in the U. S. Land Office at Phoenix, Arizona is correct and in conformity with the foregoing Field Notes.

Frank S. Ingalls,

United States Surveyor-General for Arizona.

4-687.

SURVEYOR-GENERAL'S CERTIFICATE OF APPROVAL OF FIELD
NOTES AND SURVEY OF MINING CLAIM.

Department of the Interior,

Office of U. S. Surveyor-General,

Phoenix, Arizona,

March 6, 1907.

I, U. S. Surveyor-General for District of Arizona

do hereby certify that the foregoing and hereto attached Field Notes and Return of the Survey of the Mining Claim of C. H. Parent

....., known as the
Copper Glance, Golden Belle, John Bull, Drum Lummond, Morgan,
McGinty, McGregor, Parent.

situate in Dos Cabezas Mining District,

Cochise County, Arizona

in Section approx., Township No. 13 S., Range No. 27 E. unsur.

....., designated as Survey No. 2371

executed by Ernest L. Robinson, U. S. Deputy Mineral

Surveyor, Dec. 13-22, 1906, under my instructions dated

Dec. 11, 1906, have been critically examined and the necessary cor-

rections and explanations made, and the said Field Notes and Return, and the Survey they describe,

are hereby approved. A true copy of the copy of the location certificate filed by the applicant for

survey is included in the field notes.

U. S. Surveyor-General for Arizona.

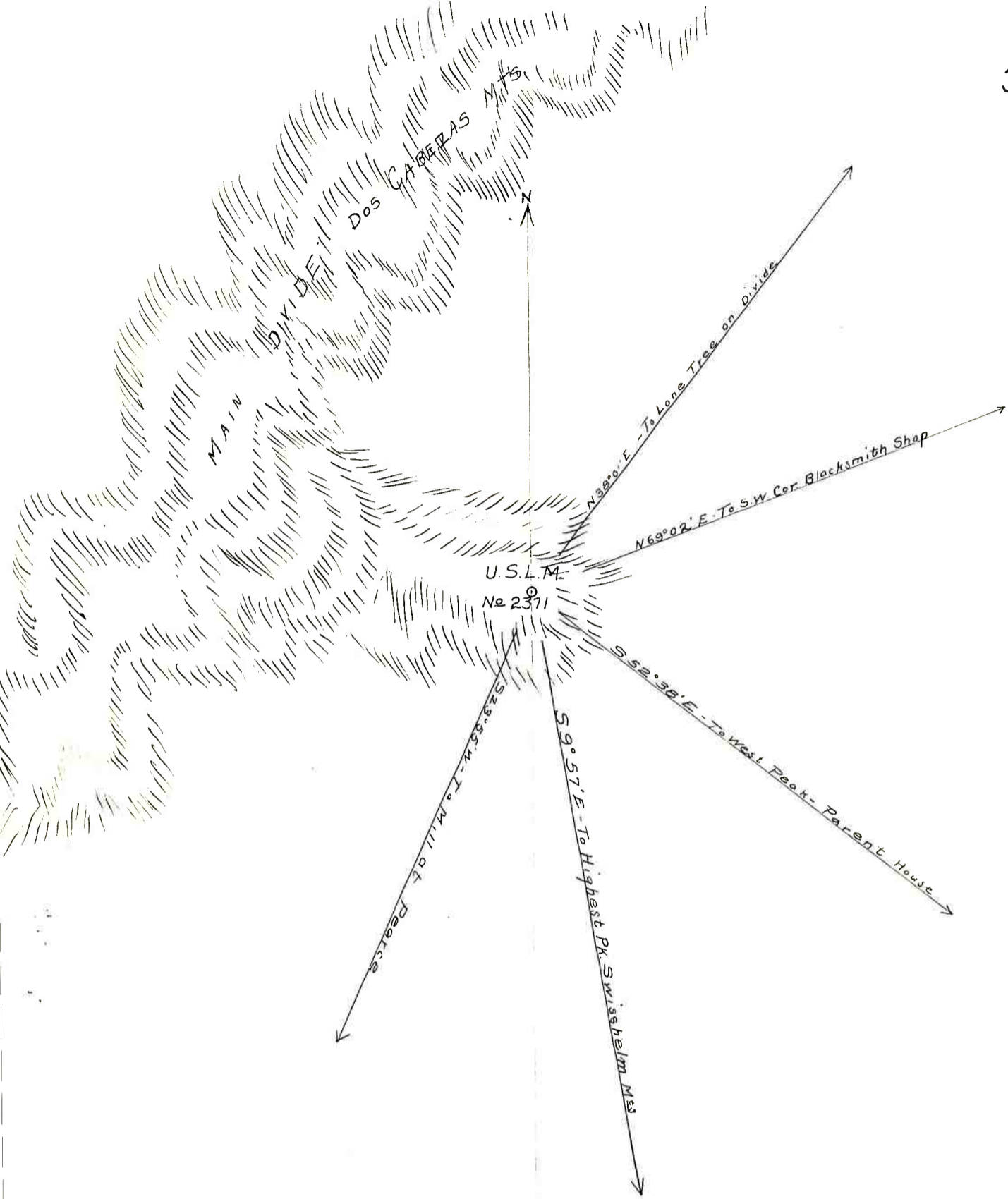

U.S.L.M. - No 2371
 Dos Cabezas Mining District
 Gila Land District
 Established Dec. 14, 1906
 By Ernest L. Robinson, U.S. Dep. Min. Surveyor

Морф