

MS -

0

2

3

7

3

1
JAN 4 1907

Copy by
W.S.L., 1/21/07.

(4-683.)

Mineral Survey No. 2373

Lot No. _____

Tucson Arizona Land District.

FIELD NOTES

OF THE SURVEY OF THE MINING CLAIM OF

P. Oates and J. P. Faulstich

KNOWN AS THE

Captain

Globe

Mining District.

Gila

County,

Arizona Territory

Section 25, Township 1 N., Range 14 E (UNSURVEYED)

Surveyed under instructions dated Dec 17, 1906

by Edwin F. Sewark,

U. S. Deputy Mineral Surveyor

Claim located See location notice December 14, 1906

Survey commenced December 22, 1906

Survey completed December 23, 1906

o 6-100

Address of claimant to settle.

L. J. Elliott
Globe, Arizona.

Survey No. 2373 - Captain Lede

Beginning at Cor. No 1.

Identical with the S. E. corner of the location
a pine post 4 1/2 ft. long, 4 inches sq.
set 18 inches in the ground, with mound of stone
scribed 1-2373, whence

The N. W. Cor. Sec. 30, T. 1 N., R. 15 E., G. 24 S.
N. 13. 20 W. bears S. 34° 05' E 1101.4 feet.

No other bearings available.

Thence N. 55° 58' W
Or 13° 35' E

1501.1 To corner No 2.

Identical with S. W. corner of the location.
a pine post 4 1/2 ft. long, 4 inches sq.
set 18 inches in the ground, with mound
of stone, scribed 2-2373, whence

Highest peak of Pinal mountains
bears S 19° 06' E.

No other bearings available

Thence N. 42° 58' E

Or 13° 30' E

347.8 To N. W. end center

Identical with monument of the location.

347.8 To corner No 3.

Identical with N. W. corner of the location.
a pine post 4 1/2 ft. long, 4 inches sq.,
set 18 inches in the ground, with
mound of stone, scribed 3-2373, whence

No bearings available

Thence S. 56° 09' E

Or 13° 25' E

1500.0 To corner No. 4.

Identical with N. E. corner of the location.

a pine post 4 1/2 ft. long, 4 inches sq.
set 18 inches in the ground, with

mound of stone, scribed 4-2373, whence
Black Peak bears N. 70° 45' E
This site bearings available.

Thence S. 02° 58' W.
Dist. 130° 45' E.

300.0 To S. E. end center.

Identical with monument of the location.

100.0 To corner No. 1, the place of beginning.

Lode Line.

The presumed lode line of this
survey extends 589.7 feet in a S. 56° 02' E
direction and 460.3 feet in a S. 86° 02' W.
direction from the face of the discovery
cut.

Area

Total area of Captain Lode 17.676 acres
No conflict.

Location

This claim is located on unsurveyed
land, in what would be the
N. E. 1/4 of Sec. 25, T. 1 N., R. 11 E., S. 13.
20 N. in Globe Mining District, Gila County
Arizona.

Expenditure of Five Hundred Dollars

I certify that the value of the labor and
improvements upon this claim placed
thereon by the claimants and their
grantors, is not less than five hun-
dred dollars, and that such imp-
rovements consist of:

No. 2: A shaft on the N. W. end of claim,
8 x 16 feet by 11 feet, the S. W. corner of
which bears N. 41° 53' W. 961.1 feet from cor. 1.

Value \$ 200.00

No. 4: 24 feet of open cut and 16 feet of Tunnel,
4 x 6 feet. Course N. 31° 00' W. the S. E. end of

which bears N. 31° 17' W 773.4 feet from Cor. No. 1.
Value \$110.00

No. 3:- 25 feet of open cut, and 26 feet of Tunnel.
10 1/2 x 12 feet, course S. 79° 00' W., the N. E. end of
which bears N. 33° 36' W 780.6 feet from Cor. No. 1.
Value \$135.00

No. 1:- 10 ft. discovery cut of the claims, 4 1/2 feet
wide, 10 ft. broad and 20 feet long, course
N. 50° 00' W., the face and S. W. end of which
is on the lot line N. 36° 02' W. 589.7 feet
from the S. E. end center of claims.
Value \$50.50.

Instrument.

This survey was made with a
S. J. Boye 6 1/2 inch engineer
compass. The courses were deflected
from the true meridian as determined
by back solar observation

The distances were measured with
150 ft and 300 ft. steel tapes

Pets.

Sta. N. 44 Cor. of Sec. 30, T. 1 N., R. 15 E.
about 1 1/2 m. to which a correction is
made to a granite rock 14 by 30 inches
or 6 inches above the ground, marked
+ 74 5.

Adjoining Claims,

- N. E.:- Pintop Red Rock unsurveyed,
- S. E.:- Agenda, unsurveyed,
- S. W.:- Eureka, unsurveyed
- N. W.:- Homestead, unsurveyed,

FINAL OATHS FOR SURVEYS.

LIST OF NAMES.

A list of the names of the individuals employed by Edwin T. Stewart

United States Deputy Mineral Surveyor, to assist in running, measuring, and marking the lines, corners, and boundaries described in the foregoing field notes of the survey of the mining claim of

P. Oates and J. P. Faulk

known as the Captain

and showing the respective capacities in which they acted.

D. S. Tovey, Chairman.

Dayton Ennes, Chairman.

....., Axman.

....., Flagman.

FINAL OATHS OF ASSISTANTS.

We, D. S. Tovey

and Dayton Ennes, do solemnly swear that we assisted Edwin T.

Stewart, United States Deputy Mineral Surveyor, in marking the corners and surveying

the boundaries of the mining claim of P. Oates and J. P. Faulk

known as the Captain

represented in the foregoing field notes as having been surveyed by said deputy mineral surveyor and under his direction; and that said survey has been in all respects, to the best of our knowledge and belief, faithfully and correctly executed, and the corner and boundary monuments established according to law and the instructions furnished by the United States Surveyor-General for Arizona Territory.

D. S. Tovey, Chairman.

Dayton Ennes, Chairman.

....., Axman.

....., Flagman.

Subscribed and sworn to by the above-named persons before me this 31st

day of December, 1906

Himen Thomas
Notary Public

Commission expires December 2nd, 1908.

FINAL OATH OF U. S. DEPUTY MINERAL SURVEYOR

I, Edwin T. Stewart, U. S. Deputy Mineral Surveyor, do solemnly swear that, in pursuance of instructions received from the United States Surveyor General for Arizona Territory, dated Dec 17, 1906, I have, in strict conformity to the laws of the United States, the official regulations and instructions thereunder, and the instructions of said Surveyor General, faithfully and correctly executed the survey of the Mining Claim of P Oates and J P Faull, known as the Captain, situate in Globe Mining District, Gila County, Arizona, in Section 25, Township No. 1 N., Range No. 14 E (unsurveyed), and designated as Survey No. 2373, as represented in the foregoing field notes, which accurately show the boundaries of said mining claim as distinctly marked by monuments on the ground, and described in the attached copy of the location certificate, which was received by me from the Surveyor General with said instructions, and that all the corners of said survey have been established and perpetuated in strict accordance with the law, official regulations and instructions thereunder; and I do further solemnly swear that the foregoing are the true and original field notes of said survey and my report therein, and that the labor expended and improvements made upon said mining claim by claimant or their grantors are as therein fully stated, and that the character, extent, location and itemized value thereof are specified therein with particularity and full detail, and that no portion of said labor or improvements so credited to this claim has been included in the estimate of expenditures upon any other claim.

Edwin T. Stewart
U. S. Deputy Mineral Surveyor.

Subscribed and sworn to by the said Edwin T. Stewart
U. S. Deputy Mineral Surveyor, before me a Notary Public
of Gila County, Arizona this 31st
day of December 1906.

Stinson Thomas
Notary Public

My commission expires December 2nd, 1908.

Affidavit of Five Hundred Dollars Improvements.

We, D. S. Fovey, and Dayton Emms

of lawful age, being first duly sworn according to law, depose and say: That we are acquainted with the Captain mining claim, situate in Globe Mining district, Gila County, Arizona Territory, for which P. Oatis and J. P. Faulk

have made application for survey prior to application for patent under the provisions of the act of Congress, approved May 10, 1872; and that the labor done and improvements made thereon by the applicants and their grantors exceed Five Hundred Dollars in value, and further that we are not personally interested in said mine.

D. S. Fovey
Dayton Emms

TERRITORY OF ARIZONA,
County of Gila } ss:

Sworn to and subscribed before me, this 31 day of December, 1906

Simon Thomas
Notary Public



My commission expires December 2nd, 1908.

AMENDED

NOTICE OF MINING LOCATION

Lode Claim

To all whom it may concern:

This Mining Claim, the name of which is the Captain Mining Claim situate on lands belonging to the United States of America, and in which there are valuable mineral deposits, was entered upon and located for the purposes of exploration and purchase by P. O. K. N. H. Hendry & P. Faul the undersigned, on the 5th day of Jan 1891.

The length of this claim is 1500.0 feet and W claim 960.3 feet in a N56°-02'W direction and 539.7 feet in a S56°-02'E direction from the center of the discovery cut, at which this notice is posted, lengthwise of the claim, together with 257.1 feet in width of the surface grounds on the N.E. side of the Lode Line and 255.0 feet in width of the surface grounds on the S.W. side of the Lode Line at the N.W. end of said claim and 257.0 feet in width of the surface grounds on the N.E. side of the Lode Line and 257.0 feet in width of the surface grounds on the S.W. side of the Lode Line at the S.E. end of said claim. The general course of the lode deposit and premises is from the N.W. to the S.E.

This claim is situated and located in the Globe Mining District, in Gila County, in the Territory of Arizona, about $5\frac{1}{2}$ miles in a westerly direction from Globe.

The surface boundaries of the claim are marked upon the ground as follows: Beginning at a monument of stone at a point in a N56°-02'W direction 960.3 feet from the from the discovery cut. (at which this notice is posted) being in the center of the N.W. end line of said claim; thence N. 02°-58' E. 300.0 feet to a monument of stone, being the N.W. corner of said claim; thence S56°-02'E 1500.0 feet to a monument of stone, being at the N.E. corner of said claim; thence S02°-58' N 300.0 feet to a monument of stone at the center of the S.E. end of said claim; thence S02°-58' W 300.0

feet to a monument of stone, being at the S.E. corner of said claim; thence N. 55° 58' W. 1501.1 feet to a monument of stone, being at the S.W. corner of said claim; thence N. 02° 58' E 297.8 feet to the place of beginning.

All done under the provisions of Chapter Six, of Title XXXII, of the Revised Statutes of the United States, and of an Act of the General Assembly of Arizona, entitled "An Act to Revise and Codify the Laws of the Territory of Arizona," approved March 16, 1901.

This is an Amended Location Notice of the Captain mine Mining Claim, located by P. Oates, J.P. Fawell & N.H. Hender citizens of United States on the 5th day of January 1891, and recorded in Book 4 of Records of Mines, at page 30, in the office of the County Recorder of the aforesaid County of Gila to which reference is hereby made, and this amended Location Notice is made and posted to correct errors in the description in said original Location Notice.

Dated and posted on the record this 14th day of December 1906.

P. Oates
J.P. Fawell
By J. Fleming

Filed and recorded at the request of F. J. Elliott on the 14th day of December, A. D. 1906, at 45 minutes past 4 o'clock P. M.

W. D. Fisk, County Recorder
by Richard Fleming, Deputy Recorder

TERRITORY OF ARIZONA, }
COUNTY OF GILA. } ss

I, W. D. FISK, County Recorder in and for the County of Gila, Territory of Arizona, do hereby certify that the above and foregoing contain and constitute a full, true and correct copy of Amended Location Notice of Captain mining claim as the same appears of record in my office in Book 8 Records of mines at page 419; that I have compared the same with the original record, and that the same is a true transcript and of the whole thereof.

Given under my hand and seal of office this 14th day of December, A. D. 1906.

W. D. Fisk
County Recorder, Gila County, A. T.
Richard Fleming Deputy Recorder

4-687.

SURVEYOR-GENERAL'S CERTIFICATE OF APPROVAL OF FIELD
NOTES AND SURVEY OF MINING CLAIM.

Department of the Interior,

Office of U. S. Surveyor-General,

Phoenix, Arizona,

February 20, 1907.

I, U. S. Surveyor-General for District of Arizona

do hereby certify that the foregoing and hereto attached Field Notes and Return of the Survey of the
Mining Claim of P. Oates & J. P. Paul

....., known as the
Captain

situate in Globe Mining District,

Gila County, Arizona

in Section, Township No. 1 N., Range No. 14 E. unsurveyed

....., designated as Survey No. 2373

executed by Edwin T. Stewart, U. S. Deputy Mineral

Surveyor, December 22-24, 1906, under my instructions dated

December 17, 1905, have been critically examined and the necessary cor-

rections and explanations made, and the said Field Notes and Return, and the Survey they describe,

are hereby approved. A true copy of the copy of the location certificate filed by the applicant.. for

survey is included in the field notes.



U. S. Surveyor-General for Arizona.

4-688.

U. S. SURVEYOR-GENERAL'S FINAL CERTIFICATE ON FIELD NOTES.

Department of the Interior,

OFFICE OF U. S. SURVEYOR-GENERAL,

Phoenix, Arizona,

February 20, 1907

I, U. S. Surveyor-General for District of Arizona do hereby certify that the foregoing transcript of the Field Notes, return and approval of the survey of the mining claim of P. Oates & J. P. Faulk

known as the Captain situate in Globe Mining District, Gila County, Arizona in Section UNSURVEYED, Township No. 1 N., Range No. 14 E. and designated as Survey No. 2373, has been correctly copied from the originals on file in

this office; that said Field Notes furnish such an accurate description of said mining claim as will, if incorporated into a patent, serve fully to identify the premises, and that such reference is made therein to natural objects or permanent monuments as will perpetuate and fix the locus thereof.

And I further certify that five hundred dollars' worth of labor has been expended or improvements made upon said mining claim by claimant or their grantors, and that said improvements consist of 1 shaft, 2 tunnels and 3 cuts, valued at \$575.00

and that no portion of said labor or improvements has been included in the estimate of expenditures upon any other claim.

I further certify that the plat thereof, filed in the U. S. Land Office at Phoenix, Arizona is correct and in conformity with the foregoing Field Notes.

Frank S. Ingalls,

United States Surveyor-General for Arizona.

POOR QUALITY

The following pages are scanned at the best possible quality setting. The original pages are of poor quality and this is the best possible reproduction.

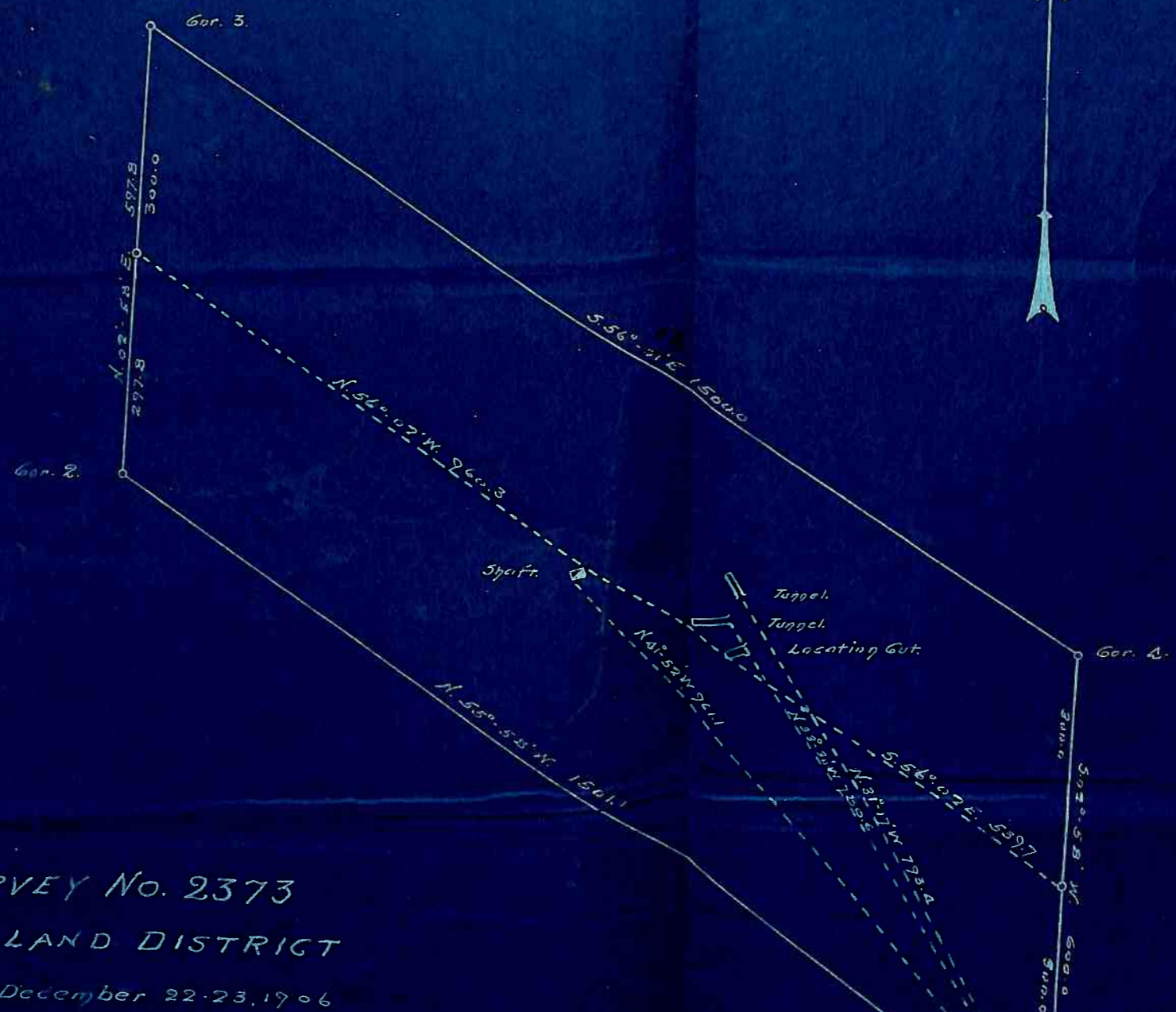

SURVEY No. 2373
 TUGSON LAND DISTRICT
 Surveyed December 22-23, 1906