

MS.

0

2

3

8

3

Copied 4-6-07
S. A. J.

APR 1 1907

(4-683.)

Mineral Survey No. 2333

Lot No. _____

ARIZONA Land District.

FIELD NOTES

OF THE SURVEY OF THE MINING CLAIM OF

Charles Rambo

KNOWN AS THE

Little Queen

Warren Mining District,

Cochise County, Arizona.

Section _____, Township 25 S., Range 24 E.G. & S.R.B. & M.

Surveyed under instructions dated January 24, 1907,

by Franklin W. Smith,
U. S. Deputy Mineral Surveyor.

Claim located see location notice, 1

Survey commenced February 19, 1907., 1

Survey completed February 19, 1907., 1

o 6-160

Postoffice address of claimant,
Charles Rambo, Bisbee, Cochise County, Arizona.

LITTLE QUEEN LODE

Feet

Beginning at Cor. No. 1, the S. E. Cor., identical with location and with Cors. No. 1, 1 and 3 respectively of Eli^Sa lode, Survey No. 1824, Long Odds and Futurity lodes, Survey No. 1875, a pine post 4 ft. long, 4 in. sq., set 18 in. in the ground in a mound of stones and scribed 1-2383 L Q L, whence a pine post of same dimensions and scribed B P 1-2383 brs. N. 15° 15' E., 50.0 ft., and a second pine post of same dimensions and scribing brs. S. 73° 47' W., 50.0 ft. and Cor. No. 2, Long Odds lode, Survey No. 1875, brs. N. 43° 44' W., 595.6 ft. and the N. E. Cor. Sec. 5, Tp. 24 S., R. 24 E., G. & S. R. B. & M. brs. S. 7° 3' E., 7479.0 ft.

Thence S. 73° 47' W.

117.4 to original location for S. E. C.
 286.0 same bearing, to Cor. No. 2, the S. W. Cor., identical with location, a pine post 4 ft. long, 4 in. sq., set 18 in. in the ground in a mound of stones and scribed L Q L 2-2383, whence a pine post of same dimensions and scribed B P 2-2383 brs. N. 73° 47' E., 50.0 ft., and a second pine post of same dimensions and scribing brs. N. 18° 3' W., 513.3 ft., no bearing monuments available.

Thence N. 18° 3' W.

513.3 to Cor. No. 3, the N. W. Cor. identical with location and with Cor. No. 2, Long Odds lode, Survey No. 1875, a pinopost 4 ft. long, 4 in. sq., set 18 in. in the ground in a mound of stones and scribed 3-2383 L Q L, whence a pine post of same dimensions and scribed B P 3-2383 brs. S. 18° 3' E., 50.0 ft.; and a second pine post of same dimensions and scribing brs. N. 73° 47' E., 50.0 ft., no bearing monuments available.

Thence N. 73° 47' E.

34.4 to the S. E. Cor. of Old Kentuck lode, unsurveyed, and to the intersection of line 3-4 Ida lode, Survey No. 1824, at N. 15° 15' E., 33.1 ft. *from Cor. No 4*

308.2 same bearing, to original location for N. E. C.

616.4 same bearing, to Cor. No. 4, the N. E. Cor., identical

Feet

with location and with Cor. No. 1, Ida lode, Survey
whence cor. No. 4 Ida lode brs S. 71° 5' W. 600.0 ft.
 No. 1824, and situated on line 5-1, Elisa lode, Survey
 No. 1824, at S. 15° 15' W., 53.1 ft. from Cor. No. 5,
 a pine post 4 ft. long, 4 in. sq., set 18 in. in the
 ground in a mound of stones and scribed 4-2383 L Q L,
 whence a pine post of same dimensions and scribed B P
 4-2383, brs. S. 73° 47' W., 50.0 ft., and a second pine
 post of same dimensions and scribing brs. S. 15° 15' W.,
 50.0 ft., no bearing monuments available.

Thence S. 15° 15' W.

601.5 along line 5-1 Elisa lode, Survey No. 1824, to Cor.
 No. 1, the place of beginning.

LEDGE

The presumed course of the vein on this claim is
 from the N. E. C., S. 2° 43' E., 527.6 ft.

IMPROVEMENTS

I hereby certify that the value of the labor and
 improvements on this claim is not less than \$500 and
 said improvements consist of:

No. 1	Discovery shaft, 5 x 7 x 10 ft. deep, brs. from N.E.C. location, S. 2° 43' E., 120.0 ft.	Value,	\$ 100.00
No. 2	Shaft, 5 x 7 x 10 ft. deep brs. from Cor. No. 3, S. 87° 24' E., 346.9 ft.	Value,	\$ 100.00
No. 3	Shaft, 5 x 7 x 30 ft. deep brs. from Cor. No. 3, S. 84° 50' E., 350.0 ft.	Value,	\$ 300.00
No. 4	Shaft, 5 x 6 x 7 ft. deep brs. from Cor. No. 3, S. 84° 50' E., 365.0 ft.	Value,	\$ 70.00
No. 5	Shaft, 5 x 7 x 10 ft. deep brs. from Cor. No. 3, S. 84° 13' E., 332.0 ft.	Value,	\$ 100.00
	Total Value of Improvements on Claim,		\$ 670.00

AREAS

Total area of Little Queen lode, . . . 5.314 A. ✓
 Less area in conflict with
 Ida lode, Survey No. 1824, 0.189 ✓

Less area in conflict with
Long Odds lode, Survey No. 1875, 1.684 A.
Net area of Little Queen lode, 3.441 A. ✓

ADJOINING CLAIMS

North	Ida lode, Survey No. 1824, owned by Fred Hedburg and Old Kentuck lode, unsurveyed, owned by the applicant herein.
East	Eli ^s a lode, Survey No. 1824, owned by Fred Hedburg.
South	Futurity lode, Survey No. 1875, owned by C. W. Hull.
West	Long Odds lode, Survey No. 1875, owned by C.W.Hull.

LOCATION

This claim is situated and located about one-half mile in a westerly direction from Don Luis Station on unsurveyed lands in the Warren Mining District, Cochise County, Arizona, approximately in Tp. 23 S. R. 24 E., C. & S. R. B. & H.

INSTRUMENT

This survey was made with a C. L. Berger & Sons No. 1 C Transit, the courses were deflected from the true meridian as determined by a solar observation checked by an observation on Polaris; the courses were measured with a 300-ft. steel tape; magnetic variation, 12° 30' E. at all corners.



U. S. Deputy Mineral Surveyor.

Bisbee, Arizona,

March 11th, 1907.

Note: I herewith report the following discrepancies between this survey and the adjoining surveys:

Line 4-1 Ida lode, Survey No. 1824 was found to be N. 71° 5' E., 600.0 ft. instead of N. 71° 5' E., 596.3 ft. as reported in Survey No. 1824.

The course and distance from Cor. No. 1, Elⁱsa lode Survey No. 1824, to Cor. No. 1, Ida lode, Survey No. 1824 should be N. 15° 15' E., 654.6 ft. instead of N. 15° 15' E. 653.0 ft. as reported in Survey No. 1824.

FINAL OATHS FOR SURVEYS.

LIST OF NAMES.

A list of the names of the individuals employed by Franklin W. Smith

United States Deputy Mineral Surveyor, to assist in running, measuring, and marking the lines, corners, and boundaries described in the foregoing field notes of the survey of the mining claim of

Charles Rambo
known as the Little Queen

and showing the respective capacities in which they acted.

D. E. Curry Chainman.
J. F. Rushing Chainman.
..... Axman.
..... Flagman.

FINAL OATHS OF ASSISTANTS.

We, D. E. Curry

and J. F. Rushing, do solemnly swear that we assisted Franklin W. Smith, United States Deputy Mineral Surveyor, in marking the corners and surveying

the boundaries of the mining claim of Charles Rambo
known as the Little Queen

represented in the foregoing field notes as having been surveyed by said deputy mineral surveyor and under his direction; and that said survey has been in all respects, to the best of our knowledge and belief, faithfully and correctly executed, and the corner and boundary monuments established according to law and the instructions furnished by the United States Surveyor-General for Arizona.

D. E. Curry Chainman.
J. F. Rushing Chainman.
..... Axman.
..... Flagman.

Subscribed and sworn to by the above-named persons before me this 11th

day of March, 1907.

Paul J. [Signature]

NOTARY PUBLIC
In and for the County of Cochise, Territory of Arizona.
My Commission Expires March 12, 1910.

FINAL OATH OF U. S. DEPUTY MINERAL SURVEYOR

I, Franklin W. Smith, U. S. Deputy Mineral Surveyor, do solemnly swear that, in pursuance of instructions received from the United States Surveyor General for Arizona, dated January 24, 1907, I have, in strict conformity to the laws of the United States, the official regulations and instructions thereunder, and the instructions of said Surveyor General, faithfully and correctly executed the survey of the Mining Claim of Charles Rambo, known as the Little Queen, situate in Warren Mining District, Cochise County, Arizona in Section approx., Township No. 23S, Range No. 24 E.G & S.R.B. & M. unsur., and designated as Survey No. 2383, as represented in the foregoing field notes, which accurately show the boundaries of said mining claim as distinctly marked by monuments on the ground, and described in the attached copy of the location certificate, which was received by me from the Surveyor General with said instructions, and that all the corners of said survey have been established and perpetuated in strict accordance with the law, official regulations and instructions thereunder; and I do further solemnly swear that the foregoing are the true and original field notes of said survey and my report therein, and that the labor expended and improvements made upon said mining claim by claimant or his grantors are as therein fully stated, and that the character, extent, location and itemized value thereof are specified therein with particularity and full detail, and that no portion of said labor or improvements so credited to this claim has been included in the estimate of expenditures upon any other claim.

Franklin W. Smith
U. S. Deputy Mineral Surveyor.

Subscribed and sworn to by the said Franklin W. Smith
U. S. Deputy Mineral Surveyor, before me Frank Pettee
this 11th.
day of March, 1907.

Frank Pettee
NOTARY PUBLIC

In and for the County of Cochise, Territory of Arizona.
My Commission Expires March 1st, 1910.

Affidavit of Five Hundred Dollars Improvements.

We, D. E. Curry and J. F. Rushing

of lawful age, being first duly sworn according to law, depose and say: That we are acquainted with the

Little Queen mining claim, situate in Warren

mining district, Cochise County, Arizona Territory, for which

Charles Rambo

has made application for survey prior to application for patent under the provisions of the Act of Congress approved May 10, 1872; and that the labor done and improvements made thereon by the applicant and

his grantor exceed five hundred dollars in value, and further that we are not personally interested in said mine.

J. F. Rushing

TERRITORY OF ARIZONA,
COUNTY OF Cochise } ss:

Sworn to and subscribed before me this 11th day

[SEAL.]

of March, 1907.

Frank J. Steele
NOTARY PUBLIC
In and for the County of Cochise, Territory of Arizona.
My Commission Expires March 12, 1910.

Notice of Mining Location

LODE CLAIM

To All Whom it May Concern:

This Mining Claim, the name of which is the Little Queen Mining Claim, situate on lands belonging to the United States of America, and in which there are valuable mineral deposits, was entered upon and located for the purposes of exploration and purchase by Charles W. Rambow citizen

(Locator must insert either "a citizen of the United States," or, "who has declared his intention to become a citizen of the United States")
the undersigned, on the Third day of October 1902

The length of this claim is 1400 feet,
and 400 feet,
in a Northely direction and

1000 feet in a Southely direction from
the center of the discovery shaft, at which this notice is posted, lengthwise of the claim, together
with 300 feet in width of the surface grounds, on each
side of the center of said claim. The general course of the lode deposit and premises is from the

North to the South

The claim is situated and located in the Warren Mining District, in

Cook County, in the Territory of Arizona, about 1/2 mile
in a Westerly direction from San Luis Station

and joins the Long Odds mineral claim
on Westerly side Esmeralda on the North
and Easterly the Eliza

The surface boundaries of the claim are marked upon the ground as follows: Beginning at

at a point in a Northely direction 400 feet from
the discovery shaft (at which this notice is posted), being in the center of the North

end line of said claim; thence Easterly 300 feet to a stone

monument being the North East corner of said claim; thence

Southely 1400 feet to a stone monument, being at the

South East corner of said claim; thence Westerly 300 feet

to a stone monument at the center of the South end of said claim;

thence Westerly 300 feet to a stone monument being at the

South West corner of said claim; thence Northely 1400

feet to a stone monument at the North West corner of said claim;

thence Easterly 300 feet to the place of beginning.

All done under the provisions of Chapter Six, of Title XXXII, of the Revised Statutes of
the United States, and of an Act of the General Assembly of Arizona, entitled "An Act to
Revise and Codify the Laws of the Territory of Arizona," approved March 16, 1901.

Dated and posted on the ground this Third day of October 1902

Charles W. Rambow

TERRITORY OF ARIZONA, }
County of..... } ss

I....., County Recorder in and for the County and Territory aforesaid, do hereby certify that the within instrument was filed for record at.....o'clock,.....M., on this.....day of.....190..., and duly recorded in Book No..... of.....Records of.....County, Arizona, at pages.....

WITNESS my hand and official seal the day and year first above written.

..... County Recorder.

Notice of Location

LODE CLAIM
Little Queen
John W. Pember
Bisbee Copper
Box 804

Dated *October third 1902*

Filed and recorded at request of
John W. Pember
Oct 27 1902

at *Phoenix*, A. T.
Book *22*, Records of Mines
Page *488*

Shaurd
County Recorder.
By *D*
Deputy Recorder.

THE H. H. McNEIL CO., PRINTERS, PHOENIX, AR. AZ.

Bisbee

B 804

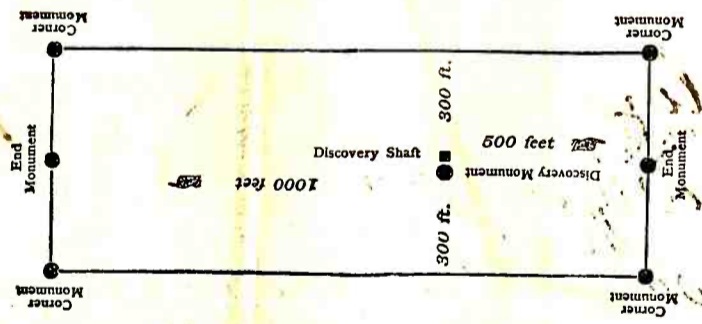

This diagram is to the locator a general idea of plan of location under the new law. The Discovery Shaft can be in the center of claim or any distance from either end desired. In the diagram it is placed 500 feet from one end and 1000 feet from the other. Commence description of claim at a corner end monument, giving its distance and direction from center of Discovery Shaft; thence bound the claim in either direction. In description be careful to state locality of claim with reference to some natural object, or permanent monument, as will identify the claim

4-688.

U. S. SURVEYOR-GENERAL'S FINAL CERTIFICATE ON FIELD NOTES.

Department of the Interior,

OFFICE OF U. S. SURVEYOR-GENERAL,

Phoenix, Arizona,

May 2, 1907

I, U. S. Surveyor-General for District of Arizona

do hereby certify that the foregoing transcript of the Field Notes, return and approval of the survey of the mining claim of

Charles Rambo

known as the LITTLE QUEEN

situate in Warren

Mining District, Cochise County, Arizona

in Section Approx., Township No. 23 S., Range No. 24 E. & S. R. B. & M.

designated as Survey No. 2383, has been correctly copied from the originals on file in this office; that said Field Notes furnish such an accurate description of said mining claim as will, if incorporated into a patent, serve fully to identify the premises, and that such reference is made therein to natural objects or permanent monuments as will perpetuate and fix the locus thereof.

And I further certify that five hundred dollars' worth of labor has been expended or improvements made upon said mining claim by claimant or his grantors, and that said improvements consist of 5 shafts, valued at \$670.00

and that no portion of said labor or improvements has been included in the estimate of expenditures upon any other claim.

I further certify that the plat thereof, filed in the U. S. Land Office at Phoenix,

Arizona

is correct and in conformity with the foregoing Field Notes.

Frank S. Ingalls

United States Surveyor-General for Arizona

4-687.

SURVEYOR-GENERAL'S CERTIFICATE OF APPROVAL OF FIELD
NOTES AND SURVEY OF MINING CLAIM.

Department of the Interior,

Office of U. S. Surveyor-General,

Phoenix, Arizona,

May 2, 1907.

I, U. S. Surveyor-General for _____ District of Arizona

do hereby certify that the foregoing and hereto attached Field Notes and Return of the Survey of the
Mining Claim of _____

Charles Rambo

_____ , known as the

LITTLE QUEEN

situate in _____ Warren _____ Mining District,

_____ Cochise

_____ County,

_____ Arizona

in Section _____ APPROX. _____, Township No. _____ 23 S. _____, Range No. _____ 24 E. & S. R. B. & M.

_____ , designated as Survey No. _____ 2383

executed by _____ Franklin W. Smith _____, U. S. Deputy Mineral

Surveyor, _____ February 19, _____, 1907, under my instructions dated

_____ January 24, _____, 1907, have been critically examined and the necessary cor-

rections and explanations made, and the said Field Notes and Return, and the Survey they describe,

are hereby approved. A true copy of the copy of the location certificate filed by the applicant for

survey is included in the field notes.

Frank Ingalls

U. S. Surveyor-General for _____ Arizona

SURVEY NO

— 2383 —

SCALE 200' = 1"

N



LITTLE QUEEN LODGE

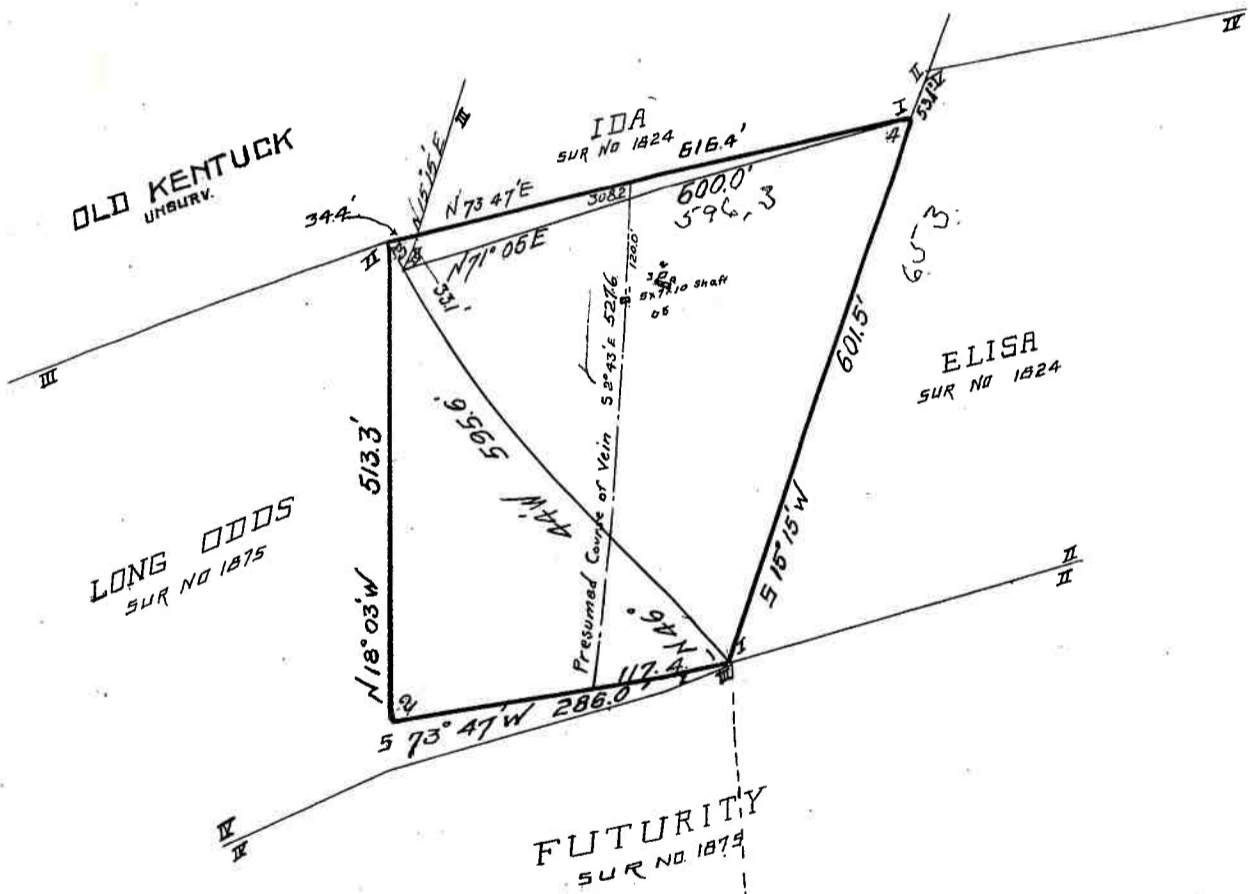

AREAS

Total area Little Queen	5.314
Less Conflict v.s. Ida	0.189
Less Conflict Long Odds	1.684
Net area Little Queen	3.441

Shaft No. 1	Discovery shaft	5x7x10
" No. 2	S87°24'E 346.9' - from Cor No 3	5x7x10
" No. 3	S84°50'E 350' " "	5x7x30
" No. 4	" " " "	5x6x7
" No. 5	S84°13'E " "	5x7x10

N.E. Cor. Sec. 5 T. 24 S R 24 E
S7°05'E 747.9'