

MS.

0

2

3

8

8

FEB 21 1907
MAR 15 1907

1

COPY BY,
W.S.I., 3/19/07.

(4-683.)

Mineral Survey No. 2388

Lot No. _____

Organ Land District.

FIELD NOTES

OF THE SURVEY OF THE MINING CLAIM OF

Goddard Mining Co

KNOWN AS THE

Daniel Webster, Quija, Pochatlan, Atlantic, Goddard Nos 5 + Goddard Nos.
Blue Tank Mining District.

Yavapai County, Arizona

Section —, Township 8 N., Range 4 W.

Surveyed under instructions dated Jan 31, 1907

by J. J. Fisher
U. S. Deputy Mineral Surveyor

Claim located see loc. notices . 1

Survey commenced Feb 5 . 1907

Survey completed Feb. 8 . 1907

6-103

Address

Robert E Morrison, Atty

Preicott
Ariz.

*Ties ✓
Ledges ✓
etc. ✓
Contact ✓*

SURVEY NO. 2388

feet

POWHATTAN

Beginning at cor. No. 1 which is also cor. No. 4 Daniel Webster lode of this survey, identical with cor. of loc. A mon. of stones 2 ft. base 2.5 ft. high.

Set a granite stone 20 x 18 x 10 ins. 12 ins. in ground. Alongside raised a mound of stones 3 x 3 ft. Stone marked P.1-2388, also D.W. 4-2388.

Whence a + on a granite rock in place marked B.R. P.1-2388 brs. S. 49° 20' E. 11.7 ft.

A + on a granite rock in place marked B.R. D.W.D. 4-2388 brs. S. 64° 10' W. 43.1 ft.

Cor. to secs. 1, 6, 7, and 12 Tp. 7 N. Rgs. 4 and 5 W. G. & S. R. B. & M. brs. S. 27° 55' W. 9727.6 ft.

Thence N. 36° 45' W.

1500

To cor. No. 2 which is also cor. No. 3 Daniel Webster, cor. No. 4 Ouija and cor. No. 1 Atlantic lodes of this survey, identical with cor. of loc. A mon. of stones 2 ft. base 2½ ft. high.

Set a granite stone 24 x 18 x 8 ins. 12 ins. in ground. Alongside raised a mound of stones 3 x 3 ft. Stone marked P.2-2388, D.W.3-2388, O.4-2388 and A.1-2388

Whence a + on a porphyry rock in place marked B.R. O.4-2388 brs. N. 79° 20' W. 22.1 ft.

A + on a granite rock in place marked B.R. A.1-2388 brs. N. 82° 30' E. 32.4 ft.

Thence N. 64° ^EW.

300

To N. C. E. which is also the S. C. E. Atlantic lode of this survey identical with mon. of loc. A mon. of stones 2½ ft. base 2 ft. high.

Set a porphyry stone 18 x 12 x 6 ins. 12 ins. in ground. Alongside raised a mound of stones 3 x 3 ft. Stone marked N. C. E. P. 2388 also S. C. E. A. 2388

600

To cor. No. 3 which is also cor. No. 4 Atlantic lode of this survey identical with cor. of loc. A mon. of stones 2 ft. base 2½ ft. high.

Set a granite stone 20 x 10 x 8 ins. 12 ins. in ground. Alongside raised a mound of stones 3 x 3 ft. Stone marked P. 3-2388 and A.4-2388

Whence a + on a porphyry rock in place marked B.R. P.3-2388 brs. S. 61° 40' E. 56.2 ft. No other bearings available.

Thence S. 36° 45' E.

1500

To cor. No. 4 identical with cor. of loc. A mon. of stones 2 ft. base 2½ ft. high.

Set a lime stone 24 x 15 x 5 ins. 12 ins. in ground. Alongside raised a mound of stones 3 x 3 ft. Stone marked P.4-2388

Whence a + on a granite rock in place marked B.R. P.4-2388 brs. S. 8° 10' E 64.2 ft. No other bearings available.

SURVEY NO. 2388

feet

Thence S. 64° W.

300 To S. C. E. identical with S. C. E. of loc. A
mon. of stones 2 ft. base 2½ ft. high.
Set a granite stone 20 x 12 x 8 ins. 12 ins. in
ground. Alongside raised a mound of stones 3 x 3 ft.
Stone marked S. C. E. P. 2388

600 To cor. No. 1 the place of beginning survey of
exterior boundaries.

DANIEL WEBSTER

Beginning at cor. No. 1 which is also cor. No. 4
Goddard No. 5, of this survey identical with cor. of loc.
A mon. of stones 2 ft. base 2½ ft. high.

Set a granite stone 20 x 8 x 6 ins. 12 ins. in
ground. Alongside raised a mound of stones 3 x 3 ft.
Stone marked D.W. 1-2388 and G. No. 5, 4-2388

Whence a + on a granite rock in place marked B.R.
D.W. 1-2388 brs. S. 74° 43' W. 174 ft. No other
bearings available.

Cor. secs. 1, 6, 7, and 12 T. 7 N. Rgs. 4 and 5
W. brs. S. 25° 44' W. 9249.3 ft.

Thence N. 36° 45' W.

1500 To cor. No. 2 which is also cor. No. 3 Goddard
No. 5, cor. No. 4 Goddard No. 6, and cor. No. 1 Ouija
lodes of this survey, identical with cor. of loc. A
mon. of stones 2 ft. base 2½ ft. high.
Set a granite stone 30 x 12 x 10 ins. 12 ins. in
ground. Alongside raised a mound of stones 3 x 3 ft.
Stone marked D. W. 2-2388, G. No. 5, 3-2388, G. No. 6,
4-2388, and O. 1-2388.

Whence a + on a granite rock in place marked B.R.
D.W. 2-2388 brs. S. 47° 50' E. 23.4 ft.

A + on a granite rock in place marked B.R. O. 1-2388
brs. N. 10° 25' E. 16.2 ft.

Thence N. 64° E.

300 To N. C. E. which is also the S. C. E. of Ouija
lode of this survey, identical with mon. of loc. A
mon. of stones 2 ft. base 2½ ft. high.
Set a porphyry stone 24 x 8 x 6 ins. 12 ins. in
ground marked N. C. E. W. D. 2388 and S. C. E. O. 2388.

600 To cor. No. 3 which is also cor. No. 4 Ouija, cor.
No. 1 Atlantic, and cor. No. 2 Powhattan lodes of this
survey, ^{identical with lode} cor. described above.

SURVEY NO. 2388

feet

1500 Thence S. 36° 45' E.
To cor. No. 4 which is also cor. No. 1 Powhattan lode of this survey, cor. described above. *identical with location*

300 Thence S. 64° W.
To S. C. E. identical with loc. A mon. of stones 2 ft. base 2½ ft. high
Set a granite stone 24 x 10 x 8 ins. 12 ins. in ground. Alongside raised a mound of stones 3 x 3 ft. Stone marked S. C. E. W. D. 2388

600 To cor. No. 1 the place of beginning exterior boundaries.

GODDARD NO. 5

Beginning at cor. No. 1 identical with cor. of loc. A mon. of stones 2 ft. base 2½ ft. high.
Set a granite stone 24 x 10 x 8 ins. 12 ins. in ground. Alongside raised a mound of stones 3 x 3 ft. Stone marked G. No. 5, 1-2388. No bearings available.
Whence cor. to secs. 1, 6, 7, and 12, T. 7 N. Rgs. 4 and 5 W. brs. S. 23° 18' W. 8786 ft.

1500 Thence N. 36° 45' W.
To cor. No. 2 which is also cor. No. 1 Goddard No. 6 lode of this survey, identical with cor. of loc. A mon. of stones 2 ft. base 2½ ft. high.
Set a granite stone 30 x 12 x 10 ins. 12 ins. in ground. Alongside raised a mound of stones 3 x 3 ft. Stone marked G. No. 5, 2-2388, and G. No. 6, 1-2388.
Whence a + on a granite rock in place marked B.R. G. No. 6, 1-2388 brs. S. 65° 35' W. 12.7 ft. No other bearings available.

300 Thence N. 64° E.
To N. C. E. identical with N. C. E. of loc. which is also the S. C. E. Goddard No. 6 lode of this survey.
Set a granite stone 20 x 10 x 8 ins. 12 ins. in ground. Alongside raised a mound of stones 3 x 3 ft. Stone marked N. C. E. G. No. 5 2388 and S. C. E. G. No. 6 2388.

600 To cor. No. 3 which is also cor. No. 4 Goddard No. 6, cor. No. 1 Ouija and cor. No. 2 Daniel Webster lodes of this survey, cor. described above. *identical with location*

SURVEY NO. 2388

feet

Thence S. 36° 45' E.

1500

To cor. No. 4 which is also cor. No. 1 Daniel Webster lode of this survey, cor. described above. *identical*

with cor. of location

Thence S. 64° W.

300

To S. C. E. identical with S. C. E. loc. A mon. of stones 2 ft. base 2½ ft. high.

Set a granite stone 20 x 10 x 10 ins. 12 ins. in ground. Alongside raised a mound of stones 3 x 3 ft. Stone marked S. C. E. G. No. 5, 2388.

600

To cor. No. 1 the place of beginning survey of exterior boundaries.

ATLANTIC

Beginning at cor. No. 1 which is also cor. No. 2 Powhattan, cor. No. 3 Daniel Webster and cor. No. 4 Ouija lodes of this survey, cor. described above.

identical with cor. of location
Whence cor. to secs. 1, 6, 7, and 12, T. 7 N. Rgs. 4 and 5 W. brs. S. 20° 28' W. 10457.5 ft.

Thence N. 36° 45' W.

1500

To cor. No. 2 which is also cor. No. 3 Ouija lode of this survey, identical with cor. loc. A mon. of stones 2 ft. base 2½ ft. high.

Set a granite stone 24 x 18 x 8 ins. 12 ins. in ground. Alongside raised a mound of stones 3 x 3 ft. Stone marked A. 2-2388 and O. 3-2388. No bearings available.

Thence N. 64° E.

300

To N. C. E. identical with N. C. E. of loc. A mon. of stones 2 ft. base 2½ ft. high.

Set a porphyry stone 24 x 12 x 5 ins. 12 ins. in ground. Alongside raised a mound of stones 3 x 3 ft. Stone marked N. C. E. A. 2388.

600

To cor. No. 3 identical with cor. of loc. A mon. of stones 2 ft. base 2½ ft. high.

Set a granite stone 24 x 12 x 8 ins. 12 ins. in ground. Alongside raised a mound of stones 3 x 3 ft. Stone marked A. 3-2388.

Whence a + on a granite rock in place marked B.R. A. 3-2388 brs. S. 26° E. 8.8 ft. No other bearings available.

Thence S. 36° 45' E.

1500

To cor. No. 4 which is also cor. No. 3 Powhattan lode of this survey. Cor. described above. *identical with cor. of the location*

SURVEY NO. 2388

feet

Thence S. 64° W.

300 . . . To S. C. E. which is also N. C. E. Powhattan lode of this survey. Mon. described above, *identical with S.C.E. of location*

600 . . . To cor. No. 1 the place of beginning survey of exterior boundaries.

OUIJA

Beginning cor. No. 1 which is also cor. No. 2 Daniel Webster, cor. No. 3 Goddard No. 5, and cor. No. 4 Goddard No. 6 lodes of this survey. Cor. described above, *identical with the cor. of the location.*

Whence cor. to secs. 1, 6, 7, and 12, T. 7 N. Rgs. 4 and 5 W. brs. S. 18° 6' W. 10030.7 ft.

Thence N. 36° 45' W.

848 . . . To cor. No. 3 Goddard No. 6 lode of this survey.
1500 . . . To cor. No. 2 identical with cor. of loc. A mon. of stones 2 ft. base 2 1/2 ft. high.

Set a granite stone 24 x 15 x 8 ins. 12 ins. in ground. Alongside raised a mound of stones 3 x 3 ft. Stone marked O. 2-2388.

Whence a + on a granite rock in place marked B.R. O. 2-2388 brs. S. 23° 30' E. 29 ft.

A + on a granite rock in place marked B. R. O. 2-2388 brs. S. 5° 30' W. 53.4 ft.

Thence N. 64° E.

300 . . . To N. C. E. identical with N. C. E. loc. A mon. of stones 2 ft. base 2 1/2 ft. high.

Set a granite stone 18 x 8 x 6 ins. 12 ins. in ground. Alongside raised a mound of stones 3 x 3 ft. Stone marked N. C. E. O. 2388.

600 . . . To cor. No. 3 which is also cor. No. 2 Atlantic lode of this survey. Cor. described above, *identical with cor. of location.*

Thence S. 36° 45' E.

1500 . . . To cor. No. 4 which is also cor. No. 1 Atlantic, cor. No. 2 Powhattan, and cor. No. 3 Daniel Webster lodes of this survey. Cor. described above, *identical with cor. of location.*

Thence S. 64° W.

300 . . . To S. C. E. which is also the N. C. E. Daniel Webster lode of this survey. Mon. described above, *identical with corner of location.*

600 . . . To cor. No. 1 the place of beginning survey of exterior boundaries.

SURVEY NO. 2388

feet

GODDARD NO. 6

Beginning at cor. No. 1 which is also cor. No. 2
Goddard No. 5 lode of this survey. Cor. described
above. *identical with cor. of location*

Whence cor. to secs. 1, 6, 7, and 12, T. 7 N.
Rgs. 4 and 5 W. brs. S. 15° 32' W. 9622.9 ft.

Thence N. 36° 45' W.

848 To cor. No. 2 original mon. of loc. brs. N. 36°
45' W. 652 ft. A mon. of stones 2 ft. base 2½ ft.
high.

Set a porphyry stone 20 x 8 x 6 ins. 12 ins. in
ground. Alongside raised a mound of stones 3 x 3 ft.
Stone marked G. No. 6, 2-2388. No bearings available.

Thence N. 64° E.

300 To N. C. E.

Set a granite stone 18 x 12 x 6 ins. 12 ins. in
ground. Alongside raised a mound of stones 3 x 3 ft.
Stone marked N. C. E. G. No. 6, 2388.

600 To cor. No. 3, original cor. of loc. brs. N. 36°
45' W. 652 ft. A mon. of stones 2 ft. base 2½ ft.
high.

Set a granite stone 18 x 12 x 6 ins. 12 ins. in
ground. Alongside raised a mound of stones 3 x 3 ft.
Stone marked G. No. 6, 3-2388.

Whence a + on a granite rock in place marked B.R.
G. No. 6, 3-2388 brs. S. 32° 10' E. 9.7 ft.

A + on a granite rock in place marked B.R. G. No. 6
3-2388 brs. S. 70° 56' W. 52 ft.

Thence S. 36° 45' E.

848 To cor. No. 4 which is also cor. No. 1 Ouija, cor.
No. 2 Daniel Webster, and cor. No. 3 Goddard No. 5 lodes
of this survey. Cor. described above. *identical with
cor. of location*

Thence S. 64° W.

300 To S. C. E. which is also the N. C. E. Goddard No. 5
lode of this survey. Mon. described above. *identical with S.C.E. of
location*

600 To cor. No. 1 the place of beginning survey of ex-
terior boundaries.

Variation at all cors. 14° 30' E.

L O C A T I O N.

This claim is located on unsurveyed land approxi-
mately in Secs. 30 and 31, T. 8 N. R. 4 W., G. & S. R.
B. & M. in Blue Tank Mining District, Yavapai County,
Arizona. There is only one adjoining claim on the N.W.
being the Carnegie, unsurveyed, Robt. Greffit, claimant.

SURVEY NO. 2388

A R E A

DANIEL WEBSTER	20,298 Acres
POWHATTAN	20,298 Acres
ATLANTIC	20,298 Acres
OUIJA	20,298 Acres
GODDARD NO. 5	20,298 Acres
GODDARD NO. 6	11,475 Acres
Total area Survey No. 2388	<u>112,965 Acres.</u>

EXPENDITURE OF FIVE HUNDRED DOLLARS

I certify that the value of the labor and improvements upon this claim, placed thereon by the claimant and its grantors, is not less than Five Hundred Dollars for each location in said claim and said improvements consist of:

POWHATTAN LODE

From cor. No. 2.	
Dis. shaft No. 1 brs. S. 63° 39' E. ^{657.4} 657.4 ft. Shaft	
4 x 6 ft. 20 ft. deep.	
Value	\$200.00
Shaft No. 2 brs. S. 65° 40' E. 693 ft. Shaft	
4 x 6 ft. 40 ft. deep.	
Value	\$400.00
Shaft No. 3 brs. S. 86° 15' E. 675 ft. Shaft	
4 x 6 ft. 12 ft. deep.	
Value	\$120.00
Shaft No. 4 brs. S. 45° 45' E. 550 ft. Shaft	
4 x 6 ft. 12 ft. deep.	
Value	\$120.00
From cor. No. 3.	
Shaft No. 5 brs. S. 61° W. 180 ft. Shaft 4 x 6 ft.	
30 ft. deep.	
Value	\$300.00

DANIEL WEBSTER LODE.

From cor. No. 1.	
Dis. cut No. 1 brs. N. 19° 50' W. 1010 ft. Cut	
3 x 12 ft. 4 ft. face.	
Value	\$ 10.00
Main Working Shaft No. 2 brs. N. 15° 45' W. 1219 ft.	
Shaft 4 x 6 ft. timbered in clear 280 ft. deep, at 100 ft.	
cross-cut 4 x 6 ft. 38 ft. E. and 38 ft. W., at 150 ft.	
level run N. W. 4 x 6 ft. 237 ft. long and cross-cut	
4 x 6 ft. 50 ft. W. and 4 x 6 ft. 40 ft. E.	
Value	\$6830.00
Cross-cut at 150 ft. level in this shaft is to be	
credited to Goddard No. 6 lode of this survey.	
Value	\$500.00
GODDARD NO. 5 LODE	

From cor. No. 1	
Dis. shaft No. 1 brs. N. 17° 30' W. ⁸⁷⁴ 874 ft. Shaft	
4 x 6 ft. 10 ft. deep.	
Value	\$100.00
Shaft No. 2 brs. N. 9° 15' W. 930 ft. Shaft 4 x	
6 ft. 12 ft. deep.	
Value	\$120.00

SURVEY NO. 2388

Shaft No. 3 which brs. N. 26° 45' W. 875 ft.
 Shaft 4 x 6 ft. 20 ft. deep.
 Value \$200.00
 Cut No. 4 which brs. from N. C. E. S. 36° 45' E.
 100 ft. Cut 4 x 25 ft. 10 ft. face
 Value \$100.00

ATLANTIC LODE

From cor. No. 4.
 Dis. shaft No. 1 brs. N. 65° ^{47'}~~40'~~ W. ^{607.2}~~607~~ ft.
 Shaft 4 x 6 ft. 18 ft. deep.
 Value \$180.00
 Shaft No. 2 brs. N. 85° 30' W. 206 ft. Shaft
 4 x 6 ft. 60 ft. deep.
 Value \$600.00
 Tunnel and cut No. 3 brs. S. 72° W. 470 ft.
 Tunnel 4 x 6 ft. 20 ft. long, course S. W. Open cut
 for approach 5 x 20 ft. 15 ft. face.
 Value \$350.00
 This improvement is to be credited to the Ouija
 lode of this survey.

OUIJA LODE

Dis. shaft No. 1 which brs. from the S. C. E. N.
 36° 45' W. 250 ft. Shaft 4 x 6 ft. 10 ft. deep.
 Value \$100.00
 Cut No. 2 which brs. from the N. C. E. S. 36° 45' E.
 150 ft. Cut 4 x 25 ft. 15 ft. face.
 Value \$150.00
 Tunnel and Cut No. 3 Atlantic lode of this survey
 is to be credited to the Ouija lode to the amount of
 \$350.00

GODDARD NO. 6 LODE

Dis. cut No. 1 which brs. from the S. C. E., N.
 36° 45' W. 150 ft. Cut 5 x 20 ft. 10 ft. face.
 Value \$100.00
 There is to be credited to Goddard No. 6 cross-cut
 at 150 ft. level 4 x 6 ft. 50 ft. long, course W. of
 the main working shaft of Daniel Webster lode of this
 survey.
 Value \$500.00

Total value of improvements -- \$9,980.00

Note:-

I tied the above claims to cor. sec. 1, 6, 7 & 12
 for the reason that it was the only well nearest corner
 of the public surveys I could find after diligent search
 for nearer corners.

SURVEY NO. 2388

VEINS

Powhattan vein extends N. $36^{\circ} 45'$ W. 525 ft. and S. $36^{\circ} 45'$ E. 975 ft. from dis. shaft No. 1

Daniel Webster vein extends N. $36^{\circ} 45'$ W. 475 ft. and S. $36^{\circ} 45'$ E. 1025 ft. from dis. cut No. 1.

Goddard No. 5 vein extends N. $36^{\circ} 45'$ W. 600 ft. and S. $36^{\circ} 45'$ E. 900 ft. from dis. shaft No. 1.

Atlantic vein extends N. $36^{\circ} 45'$ W. 1025 ft. and S. $36^{\circ} 45'$ E. 475 ft. from dis. shaft No. 1.

Ouija vein extends N. $36^{\circ} 45'$ W. 1250 ft. and S. $36^{\circ} 45'$ E. 250 ft. from dis. shaft No. 1.

Goddard No. 6 vein extends N. $36^{\circ} 45'$ W. 698 ft. and S. $36^{\circ} 45'$ E. 150 ft. from dis. cut No. 1.

INSTRUMENT

This survey was made with a Gurley Light Mountain Solar Transit. The courses were deflected from the true meridian as determined by solar observations. The distances were measured with a 50 ft. and 300 ft. steel tape.

Prescott, Arizona, February 19, 1907.

J. J. Fisher
U. S. Dep. Min. Surveyor.

U. S. SURVEYOR GENERAL'S FINAL CERTIFICATE ON FIELD NOTES.

DEPARTMENT OF THE INTERIOR.

Office of U. S. Surveyor General.

Phoenix, Arizona, April 25, 1907.

I, U. S. Surveyor-General for District of Arizona, do hereby certify that the foregoing transcript of the Field Notes, return and approval of the survey of the mining claim of Goddard Mining Company known as the Daniel Webster, Ouija, Powhattan, Atlantic, Goddard No. 5 and Goddard No. 6, situate in Blue Tank Mining District, Yavapai County, Arizona, in Section _____, Township No. 8 N., Range No. 4 W. unsur., and designated as Survey No. 2388, has been correctly copied from the originals on file in this office; that said Field Notes furnish such an accurate description of said mining claim as will, if incorporated into a patent, serve fully to identify the premises, and that such reference is made therein to natural objects or permanent monuments as will perpetuate and fix the locus thereof.

And I further certify that more than fivehundred dollars' worth of labor has been expended or improvements made upon each of the Powhattan, Daniel Webster, Goddard No. 5 and Atlantic lodes, and that two hundred and fifty dollars' worth of labor has been expended or improvements made upon the Ouija lode, and that one hundred dollars' worth of labor has been expended or improvements made upon the Goddard No. 6 lode, the credit made by the deputy of tunnel and cut No. 3 on the Atlantic lode, to the Ouija lode, not being allowed, and the credit from cross cut, at 150 ft. level of the main working shaft on Daniel Webster lode, to the Goddard No. 6 lode, not being allowed, there being no evidence to show that

these improvements are for the actual benefit and development of the claims receiving the credit.

It appears that the main working shaft, No. 2, on the Daniel Webster lode, is a common improvement for the development of all the claims of this survey, and upon a proper showing by the deputy that an undivided one-sixth interest in this improvement should be credited to each claim of this survey, a further certificate as to the necessary expenditure upon or for each claim of this survey, to include the Ouija and Goddard No. 6 lodes, will be issued.

I further certify that the plat thereof, filed in the U. S. Land Office at Phoenix, Arizona, is correct and in conformity with the foregoing Field Notes.

Frank S. Ingalls
United States Surveyor General for Arizona.

U. S. SURVEYOR GENERAL'S FINAL CERTIFICATE ON FIELD NOTES.

DEPARTMENT OF THE INTERIOR

Office of U. S. Surveyor General,

Phoenix, Arizona, May 13, 1907.

On April 25, 1907, I approved Mineral Survey No. 2388, which includes the Daniel Webster, Ouija, Powhattan, Atlantic, Goddard No. 5 and Goddard No. 6 lode mining claims, situate in the Blue Tank Mining District, Yavapai County. In my transcript certificate for this survey I certified that more than five hundred dollars' worth of labor had been expended or improvements made upon the Powhattan, Daniel Webster, Goddard No. 5 and Atlantic lodes, and that only two hundred and fifty dollars' worth of labor had been expended or improvements made upon the Ouija lode, and that one hundred dollars' worth of labor had been expended or improvements made upon the Goddard No. 6 lode.

Since issuing said certificate I have received a supplemental report of the improvements upon the claims embraced in Survey No. 2388, executed May 9, 1907, by J. J. Fisher, U. S. Deputy Mineral Surveyor, which reports Shaft No. 2 on the Daniel Webster, valued at \$6830, is a common improvement for the development of all the claims of said survey, the deputy setting forth in his report that said shaft is so situated that by cross-cuts and drifts all the claims of said survey can be most economically and advantageously developed, and he credits an undivided one-sixth interest of the value of said shaft to each claim of the survey.

As the showing of the deputy is deemed sufficient to establish said shaft as a common improvement, viz.,

for the development of all the claims of said survey, the credit of a one-sixth interest in said shaft is justified, and I therefore certify that more than five hundred dollars' worth of labor has been expended or improvements made upon or for the benefit of the Daniel Webster lode, Powhattan lode, Goddard No. 5 lode, Goddard No. 6 lode, Ouija lode, and Atlantic lode, all of Mineral Survey No. 2388, and that said improvements were made prior to the expiration of the period of publication of notice of application for patent. A copy of the deputy's supplemental report is hereto attached.

U. S. Surveyor General.

SURVEY NO. 2388

SUPPLEMENTAL REPORT ON IMPROVEMENTS.

Shaft No. 2 Daniel Webster lode being the main working shaft for the entire group is to be credited equally to the different claims.

\$1138.33 1/3 is to be credited to the Daniel Webster.

\$1138.33 1/3 is to be credited to the Powhattan lode.

\$1138.33 1/3 is to be credited to the Goddard No. 5 lode.

\$1138.33 1/3 is to be credited to the Goddard No. 6 lode.

\$1138.33 1/3 is to be credited to the Ouija lode.

\$1138.33 1/3 is to be credited to the Atlantic lode, making a total of \$6830.00 the value of the above improvements.

This shaft is so situated that by cross-cutting to the north-east and south-west the entire group may be developed most economically, with the least expenditure of money and labor. This is said to be the intention of the Company.

Prescott, May 9, 1907.

J. J. Fisher
U.S. Dep. Min. Surveyor

Address.

R. E. Morrison

*Prescott
Ariz.*

FINAL OATHS FOR SURVEYS.

LIST OF NAMES.

A list of the names of the individuals employed by J. J. Fisher
 United States Deputy Mineral Surveyor, to assist in running, measuring, and marking the lines, corners, and
 boundaries described in the foregoing field notes of the survey of the mining claim of _____

Goddard Mining Company
 known as the Daniel Webster, Onija, Powhattan, Atlantic, Goddard Nos 5 & 6
Goddard No 6.
 and showing the respective capacities in which they acted.

- E. H. Draper _____, Chainman.
- H. B. Davenport _____, Chainman.
- _____, Axman.
- _____, Flagman.

FINAL OATHS OF ASSISTANTS.

We, E. H. Draper
 and H. B. Davenport _____, do solemnly swear that we assisted J. J. Fisher
 _____, United States Deputy Mineral Surveyor, in marking the corners and surveying
 the boundaries of the mining claim of Goddard Mining Company

known as the Daniel Webster, Onija, Powhattan, Atlantic, Goddard Nos 5 & 6
Goddard No 6
 represented in the foregoing field notes as having been surveyed by said deputy mineral surveyor and under his
 direction; and that said survey has been in all respects, to the best of our knowledge and belief, faithfully and
 correctly executed, and the corner and boundary monuments established according to law and the instructions
 furnished by the United States Surveyor-General for Arizona

- E. H. Draper _____, Chainman.
- H. B. Davenport _____, Chainman.
- _____, Axman.
- _____, Flagman.

Subscribed and sworn to by the above-named persons before me this 8th
 day of February _____, 1907

J. J. Fisher

 Notary Public

FINAL OATH OF U. S. DEPUTY MINERAL SURVEYOR

I, J. J. Fisher, U. S. Deputy Mineral Surveyor, do solemnly swear that, in pursuance of instructions received from the United States Surveyor General for Arizona, dated Jan 31, 1907, I have, in strict conformity to the laws of the United States, the official regulations and instructions thereunder, and the instructions of said Surveyor General, faithfully and correctly executed the survey of the Mining Claim of Goddard Mining Co.

....., known as the Samuel Webster, Quija, Powhattan, Atlantic, Goddard Nos. 5, & Goddard Nos. 6, situate in Blue Fork Mining District, Yavapai County, Arizona, in Section, Township No. 8 N., Range No. 4 W. and designated as Survey No. 2333

....., as represented in the foregoing field notes, which accurately show the boundaries of said mining claim as distinctly marked by monuments on the ground, and described in the attached copy of the location certificate, which was received by me from the Surveyor General with said instructions, and that all the corners of said survey have been established and perpetuated in strict accordance with the law, official regulations and instructions thereunder; and I do further solemnly swear that the foregoing are the true and original field notes of said survey and my report therein, and that the labor expended and improvements made upon said mining claim by claimant or grantors are as therein fully stated, and that the character, extent, location and itemized value thereof are specified therein with particularity and full detail, and that no portion of said labor or improvements so credited to this claim has been included in the estimate of expenditures upon any other claim.

J. J. Fisher
U. S. Deputy Mineral Surveyor.

Subscribed and sworn to by the said J. J. Fisher
U. S. Deputy Mineral Surveyor, before me J. E. Faulkner
..... this 19th
day of February, 1907

My commission expires November 29 - 1910
J. E. Faulkner
Notary Public

Affidavit of Five Hundred Dollars Improvements.

We, E. H. Draper, and Henry B. Harrenport

of lawful age, being first duly sworn according to law, depose and say: That we are acquainted with the Daniel Webster, Quiza. Powhattan, Atlantic Goddard No 5 & Goddard No 6 mining claims, situate in Blue Junk Mining district, Yavapai County, Arizona Territory, for which Goddard Mining Company

has made application for survey prior to application for patent under the provisions of the act of Congress, approved May 10, 1872; and that the labor done and improvements made thereon by the applicant and its grantor exceed Five Hundred Dollars in value, and further that we are not personally interested in said mine.

E. H. Draper

H. B. Harrenport

TERRITORY OF ARIZONA, }
County of Yavapai } ss:

Sworn to and subscribed before me, this 8th

day of February, 1907

J. G. Fisher
Notary Public



POOR QUALITY

The following pages are scanned at the best possible quality setting. The original pages are of poor quality and this is the best possible reproduction.

3.

X

4

π

λ 0

6



J C Bradbury

4-687.

**SURVEYOR-GENERAL'S CERTIFICATE OF APPROVAL OF FIELD
NOTES AND SURVEY OF MINING CLAIM.**

Department of the Interior,

Office of U. S. Surveyor-General,

Phoenix, Arizona,

April 25, 1907.

I, U. S. Surveyor-General for District of Arizona

do hereby certify that the foregoing and hereto attached Field Notes and Return of the Survey of the
Mining Claim of Goddard Mining Company

....., known as the
Daniel Webster, Ouija, Powhattan, Atlantic, Goddard No. 5 and
Goddard No. 6
situate in Blue Tank Mining District,

Yavapai County, Arizona

in Section, Township No. 8 N., Range No. 4 W. unsurveyed
....., designated as Survey No. 2388

executed by J. J. Fisher, U. S. Deputy Mineral
Surveyor, Feb. 5-8, 1907, under my instructions dated

Jan. 31, 1907, have been critically examined and the necessary cor-
rections and explanations made, and the said Field Notes and Return, and the Survey they describe,
are hereby approved. A true copy of the copy of the location certificate filed by the applicant for
survey is included in the field notes.

Frank S. Ingalls

U. S. Surveyor-General for Arizona.

Survey No. 2388
Arizona Land District.

See 30-31

8 N 4 W

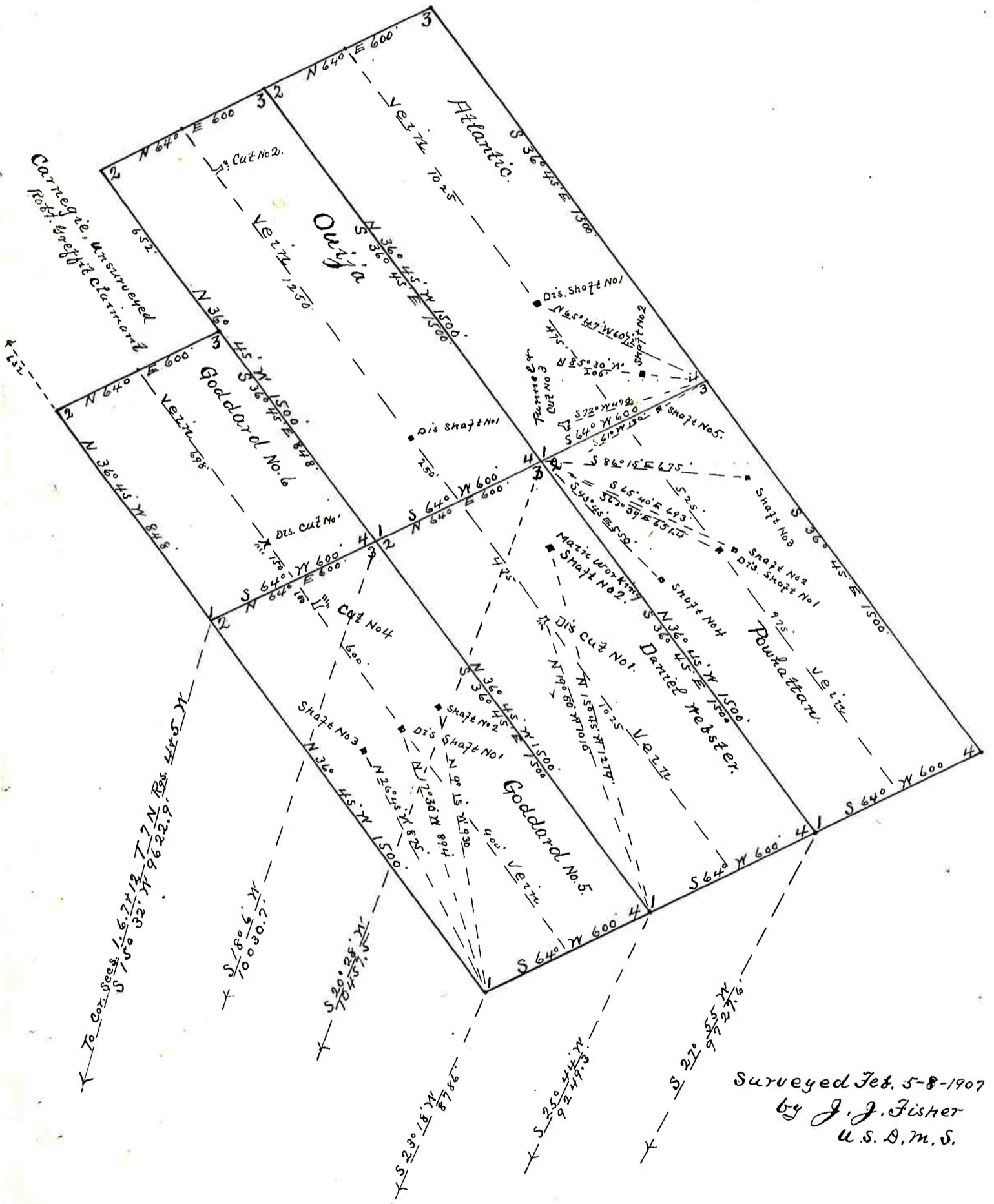

Surveyed Feb. 5-8-1907
by J. J. Fisher
U.S. D.M.S.