

MS -

0

2

3

9

2



(4-683.)

Mineral Survey No. 2392

Lot No.

Arizona Land District.

### FIELD NOTES

OF THE SURVEY OF THE MINING CLAIM OF

Remi Lalonde

KNOWN AS THE

REVENUE, UNCLE BILLY AND DETRIOT

Warren Mining District,

Cochise County, Arizona

Section Approx, Township 23 S., Range 24E.G.&S.R.B.&M.

Surveyed under instructions dated February 15th, 1907,

by Franklin W. Smith,  
U. S. Deputy Mineral Surveyor.

Claim located See Location Notices, 1

Survey commenced February 18th, 1907

Survey completed February 18th, 1907

o 6-180

Post office address of claimant,

Remi Lalonde, Lowell, Arizona.

OK

Feet

REVENUE

Beginning at Cor. No. 1, the S. W. Cor. identical with location and with Cors. Nos. 3 and 6 respectively of Korpp lode, Survey No. 1850, and Buster lode, Survey No. 2289, a pine post 4 ft. long, 4 in. sq., set 18 in. in the ground in a mound of stones and scribed 1-2392 R L, whence a pine post of same dimensions and scribed B. P. 1-2392 brs. S.  $32^{\circ} 0' E.$ , 50.0 ft. and a second pine post of same dimensions and scribing brs. N.  $46^{\circ} 47' E.$ , 25.0 ft. and Cor. No. 1, Buster lode, Survey No. 2289 brs. S.  $74^{\circ} 30' W.$ , 106.6 ft., and U. S. M. M. No. 4, Warren Mining District, brs. S.  $30^{\circ} 14' W.$ , 4625.4 ft.  
Thence N.  $46^{\circ} 47' E.$

61.1 to original location for W. E. C.

101.1 same bearing, to Cor. No. 2, the N. W. Cor., identical with location and with Cors. No. 2 and 5 respectively of Detroit lode of this survey and Buster lode, Survey No. 2289, a pine post 4 ft. long, 4 in. sq., set 18 in. in the ground in a mound of stones and scribed 2-2392 R. L, whence a pine post of same dimensions and scribed B P 2-2392, brs. S.  $46^{\circ} 47' W.$ , 25.0 ft. and a second pine post of same dimensions and scribing brs. S.  $44^{\circ} 18' E.$  50.0 ft., no bearing monuments available.

Thence S.  $44^{\circ} 18' E.$

677.1 along line 1-2 Detroit lode of this survey to Cor. No. 3 identical with Cors. No. 1 and 1 respectively of Detroit and Uncle Billy lodes of this survey, a pine post 4 ft. long, 4 in. sq., set 18 in. in the ground in a mound of stones and scribed 3-2392 R L, whence a pine post of same dimensions and scribed B P 3-2392 brs. N.  $44^{\circ} 18' W.$  50.0 ft., and a second pine post of same dimensions and scribing brs. S.  $44^{\circ} 45' E.$ , 50.0 ft., no bearing monuments available.

Feet	Thence S. 44° 45' E.
822.2	<p>along line 4-1 Uncle Billy lode of this survey to Cor. No. 4, the N. E. Cor., identical with location and situated on line 2-3 Pauline lode, Survey No. 2247, at S. 59° 46' E., 626.4 ft. from Cor. No. 2, a pine post 4 ft. long, 4 in. sq., set 18 in. in the ground in a mound of stones and scribed 4-2392 R L, whence a pine post of same dimensions and scribed B P 4-2392 brs. N. 44° 45' W. 50.0 ft., a second pine post of same dimensions and scribing brs. S. 46° 47' W., 20.0 ft., no bearing monuments available.</p>
	Thence S. 46° 47' W.
40.0	to original location for E. E. C.
130.0	<p>same bearing, to Cor. No. 5, the S. E. Cor., a pine post 4 ft. long, 4 in. sq., set 18 in. in the ground in a mound of stones and scribed 5-2392 R L, whence a pine post of same dimensions and scribed B P 5-2392 brs. N. 46° 47' E. 20.0 ft. and a second pine post of same dimensions and scribing brs. N. 60° 19' W., 50.0 ft., no bearing monuments available, and original location for Cor. No. 5 brs. S. 46° 47' W. 300.0 ft.</p>
	Thence N. 60° 19' W.
534.3	<p>to Cor. No. 6, situated at the intersection of line 1-2 Pauline lode, Survey No. 2247 and line 2-3 Korpp lode, Survey No. 1850, a pine post 4 ft. long, 4 in. sq., set 18 in. in the ground in a mound of stones and scribed 6-2392 R L, whence a pine post of same dimensions and scribed B P 6-2392 brs. S. 60° 19' E., 50.0 ft. and a second pine post of same dimensions and scribing brs. N. 32° 0' W., 50.0 ft., no bearing monuments available, and Cor. No. 2, Pauline lode, Survey No. 2247, brs. N. 24° 29' E., 159.6 ft., and Cor. No. 2, Korpp lode, Survey No. 1850, brs. S. 32° 0' E., 522.3 ft.</p>
	Thence N. 32° 0' W.
977.7	along line 2-3 Korpp lode, Survey No. 1850, to Cor. No.

Feet

1, the place of beginning.

LEDGE

The presumed course of the vein on this claim is from the E.E.C. N. 44° 33' W., 1499.2 ft.

----- DETRIOT -----

Beginning at Cor. No. 1, the S. E. Cor., identical with location and with Cors. No. 1 and 3 respectively of Uncle Billy and Revenue lodes, of this survey, a pine post 4 ft. long, 4 in. sq., set 18 in. in the ground in a mound of stones and scribed 1-2392 D L, whence a pine post of same dimensions and scribed B P 1-2392 brs. S. 44° 45' E., 50.0 ft. and a second pine post of same dimensions and scribing brs. N. 44° 18' W., 50.0 ft., no bearing monuments available, and U. S. M. M. No. 4, Warren Mining District, brs. S. 38° 46' W., 4592.7 ft.,

Thence N. 44° 18' W.

677.1 to Cor. No. 2, identical with Cors. No. 2 and 5 respectively of Revenue lode of this survey and Buster lode, Survey No. 2289, a pine post 4 ft. long, 4 in. sq., set 18 in. in the ground in a mound of stones and scribed 2-2392 D L, whence a pine post of same dimensions and scribed B P 2-2392, brs. S. 44° 18' E., 50.0 ft., and a second pine post of same dimensions and scribing brs. N. 44° 29' W., 25.0 ft., no bearing monuments available.

Thence N. 44° 29' W.

160.2 along line 4-5 Buster lode, Survey No. 2289, to Cor. No. 3, the S. W. Cor., identical with location and with Cors. No. 1 and 4 respectively of Bulldog lode, Survey No. 2202 and Buster lode, Survey No. 2289, a pine post 4 ft. long, 4 in. sq., set 18 in. in the ground in a mound of stones and scribed 3-2392 D L, whence a pine post of same dimensions and scribed B P 3-2392, brs. S. 44° 29' E., 50.0 ft., and a second pine post of same dimensions and scribing brs. N. 42° 53' E., 50.0 ft., no bearing monuments available.



Feet

Thence N.  $42^{\circ} 54' E.$ ,

300.0 along line 1-2 Bulldog lode, Survey No. 2202, to original location for W. F. C.

600.0 same bearing, to Cor. No. 4, the N. W. Cor., identical with location and with Cors. 1, 2 and the S. W. Cor. respectively of Poodle Dog lode, Survey No. 2202, Bulldog lode, Survey No. 2202, and Billy Boy lode, unsurveyed, a pine post 4 ft. long, 4 in. sq., set 18 in. in the ground in a mound of stones and scribed 4-2392 D L, whence a pine post of same dimensions and scribed B P. 4-2392 brs. S.  $42^{\circ} 53' W.$ , 50.0 ft. and a second pine post of same dimensions and scribing brs. S.  $44^{\circ} 20' E.$ , 50.0 ft., no bearing monuments available.

Thence S.  $44^{\circ} 20' E.$

837.3 along south side line of Billy Boy lode, unsurveyed, to Cor. No. 5, the N. E. Cor., identical with location and with the S. E., the S. W. Cors. respectively of Billy Boy and Juniper lodes, unsurveyed, and situated on line 2-3 Uncle Billy lode, of this survey, at S.  $44^{\circ} 45' E.$ , 2.8 ft., <sup>from Cor. No. 2</sup> a pine post 4 ft. long, 4 in. sq., set 18 in. in the ground in a mound of stones and scribed 5-2392 D L, whence a pine post of same dimensions and scribed B P 5-2392 brs. N.  $44^{\circ} 20' W.$ , 50.0 ft., and a second pine post of same dimensions and scribing brs. S.  $44^{\circ} 45' E.$ , 50.0 ft., no bearing monuments available.

Thence S.  $42^{\circ} 53' W.$

300.0 to original location for F. E. C.

599.9 same bearing, to Cor. No. 1, the place of beginning.

#### LEDGE

The presumed course of the vein on this claim is from E.F.C. location, N.  $44^{\circ} 20' W.$ , 837.3 ft.

#### ----- UNCLE BILLY -----

Beginning at Cor. No. 1, the S. W. Cor., identical with location and with Cors. 1 and 3 respectively of Detroit and Revenue lodes of this survey, a pine post

Feet	
	4 ft. long, 4 in. sq., set 18 in. in the ground in a mound of stones and scribed 1-2392 U B L, whence a pine post of same dimensions and scribed B P 1-2392 brs. N. 44° 18' W., 50.0 ft. and a second pine post of same dimensions and scribing brs. S. 44° 45' E., 50.0 ft., no bearing monuments available, and U. S. M.M. NO. 4, Warren Mining District, brs. S. 38° 40' W. 4592.7 ft. Thence N. 42° 37' E.
300.0	to original location for W. E. C.
600.0	same bearing, to Cor. No. 2, the N. W. Cor., identical with location, a pine post 4 ft. long, 4 in. sq., set 18 in. in the ground in a mound of stones and scribed 2-2392 U B L, whence a pine post of same dimensions and scribed B P 2-2392 brs. S. 42° 37' W., 50.0 ft., and a second pine post of same dimensions and scribing brs. S. 44° 45' E., 52.8 ft., no bearing monuments available. Thence S. 44° 45' E.
2.8	to Cor. No. 2, the S. E. and S. W. Cors. respectively of Detroit lode of this survey, and Billy Boy and Juniper lodes unsurveyed. <i>whence Cor. No. 1 Detroit lode brs S. 42° 37' W. 599.9 ft.</i>
1500.0	same bearing, to Cor. No. 3, the N. E. Cor., identical with location and with the S. E. Cor. of Juniper lode, unsurveyed, and situated on line 1-2 Dora lode, Survey No. 2242, at N. 42° 37' E., 420.2 ft. from Cor. No. 1, a pine post 4 ft. long, 4 in. sq., set 18 in. in the ground in a mound of stones and scribed 3-2392 U B L, whence a pine post of same dimensions and scribed B P 3-2392 brs. N. 44° 45' W., 50.0 ft., and a second pine post of same dimensions and scribing brs. S. 42° 37' W. 50.0 ft., no bearing monuments available. Thence S. 42° 37' W.
300.0	to original location for E. E. C.
420.2	same bearing, to Cors. No. 1 and 3 respectively of Dora lode, Survey No. 2242, and Pauline lode, Survey No. 2247,
600.0	same bearing, to Cor. No. 4, the S. E. Cor., identical

Feet with location, a pine post 4 ft. long, 4 in. sq., set 18 in. in the ground in a mound of stones and scribed 4-2392, U B L, whence a pine post of same dimensions and scribed B P 4-2392 brs. N. 42° 37' E., 50.0 ft., and a second pine post of same dimensions and scribing brs. N. 44° 45' W., 50.0 ft., no bearing monuments available.

Thence N. 44° 45' W.

677.8 to Cor. No. 4 Revenue lode of this survey, and the intersection of line 2-3 Pauline lode, Survey No. 2247, at N. 59° 46' W., 693.2 ft. from Cor. No. 3.

1500.0 same bearing, to Cor. No. 1, the place of beginning.

#### LEDGE

The presumed course of the vein on this claim is from the E.E.C. location, N. 44° 45' W., 1500.0 ft.

#### AREAS

Total and net area of Detroit lode	11.515 A. ✓
Total area Uncle Billy lode,	30.639
Less conflict Detroit lode,	0.019 ✓
Less conflict Pauline lode,	
Survey No. 2247,	1.397 ✓
Net area Uncle Billy lode	1.416 19.223 A. ✓
Total area Revenue lode,	7.449 ✓
Less conflict Pauline lode,	
Survey No. 2247,	2.133 ✓
Net area Revenue lode,	5.316 A. ✓
Total area of Group,	36.054 A. ✓

#### IMPROVEMENTS

I hereby certify that the value of the labor and improvements on this group placed thereon by the claimant or his grantors is not less than \$500 for each location thereof and said improvements consist of

#### DETRIOT

No. 1 Discovery cut, 6 x 10 x 12 ft. with tunnel 4.5 x 6.5 x 22 ft. at face, bearing S. 44° E. The mouth of discovery cut brs. from E.E.C. location 245.0 ft. on ledge.

Value, \$ 400.00

No. 2 Open cut, 6 x 10 x 12 ft., the mouth of which brs. from Cor. No. 1, N. 6° 52' W., 346.0 ft.

Value, \$ 100.00



-- 7 --

No. 3	Open cut, 6 x 10 x 13 ft., the mouth of which brs. from Cor. No. 1, N. 8° 28' W., 323.0 ft.	Value,	\$ 100.00
No. 4	Open cut, 6 x 10 x 13 ft., the mouth of which brs. from Cor. No. 1, N. 13° 56' W., 295.0 ft.	Value,	\$ 100.00
	Total Improvements on Claim,		\$ 700.00

## REVENUE

No. 1	<i>Dis.</i> Open cut, 6 x 11 x 13 ft., with tunnel 5 x 6 x 20 ft. long at face, bearing S. 42° E.; the mouth of which open cut brs. from W. E. C., S. 44° 33' E., 740.0 ft.	Value,	\$ 300.00
No. 2	Open cut, 6 x 11 x 12 ft. the mouth of which brs. from Cor. No. 6, N. 4° 7' W., 297.5 ft.	Value,	\$ 100.00
No. 3	Open cut, 5 x 8 x 10 ft., with tunnel 4 x 6 x 15 ft. long at face, bearing N. 40° W., the mouth of open cut brs. from Cor. No. 6, N. 53° 18' E., 262.8 ft.	Value,	\$ 250.00
No. 4	Open cut, 5 x 8 x 10 ft. with tunnel 5 x 6 x 6 ft. long at face, bearing S. 40° E., the mouth of open cut brs. from same point, N. 54° 49' E., 258.3 ft.	Value,	\$ 160.00
No. 5	Open cut, 5 x 10 x 11 ft., with tunnel 5 x 6 x 6 ft. long at face, bearing N. 40° W.; the mouth of open cut brs. from same point, N. 49° 56' E., 238.8 ft.	Value,	\$ 160.00
	Total Improvements on Claim		\$970.00

## UNCLE BILLY

No. 1	Discovery cut, 6 x 12 x 12 ft. with tunnel, 5 x 5 x 5 ft. long at face, bearing S. 44° E.; the mouth of open cut brs. from W. E. C. location, S. 44° 45' E., 710.0 ft.	Value,	\$ 150.00
No. 2	Open cut, 6 x 11 x 15 ft. the mouth of which brs. from Cor. No. 1, S. 62° 30' E., 675.0 ft.	Value,	100.00

No. 3 Cut, 5 x 9 x 10 ft., with tunnel 5 x 6 x 15 ft. long at face, bearing S. 38° E.; the mouth of open cut hrs. from Cor. No. 4, N. 4° 22' W., 647.0 ft.

Value, \$ 250.00

No. 4 Cut 6 x 9 x 10 ft., the mouth of which hrs. from Cor. No. 4, N. 6° 46' W., 613.6 ft.,

Value, \$ 100.00

No. 5 Cut 5 x 9 x 10 ft., the mouth of which hrs. from Cor. No. 4, N. 7° 30' W., 613.1 Ft.

Value, \$ 100.00

No. 6 Cut 5 x 7 x 10 ft., the mouth of which hrs. from Cor. No. 4, N. 10° 38' W., 522.0 ft.

Value, \$ 100.00

Total Improvements on Claim, \$ 800.00

TOTAL IMPROVEMENTS ON GROUP, \$ 2,470.00

#### ADJOINING CLAIMS.

North Billy Boy and Juniper lodes, unsurveyed, owned by

*R. Strouse*

East Dora lode, Survey No. 2242, owned by C.T. Winwood

South Pauline lode, Survey No. 2247, owned By C.T. Winwood;

Korpp lode, Survey No. 1850, owned by John Korpp; and

Buster lode, Survey No. 2288, owned by the applicant here.

West Bulldog lode, Survey No. 2202, owned by the applicant herein.

#### LOCATION

This group is situated and located about one mile in a northeasterly direction from the Czar shaft of the Copper Queen Consolidated Mining Company, in the Warren Mining District, Cochise County, Territory of Arizona, approximately in Tp. 23 S., R. 24 E., G. & S. R. B & M., unsurveyed.

#### INSTRUMENT

This survey was made with a C. L. Berger & Sons No. 1 C Transit, the courses were deflected from the true meridian as determined by a solar observation

checked by an observation on Polaris; the courses were measured with a 300 ft. steel tape; magnetic variation  $12^{\circ} 30'$  E. at all corners.

  
U. S. Deputy Mineral Surveyor.

Disb o, Arizona,

March 11th, 1907.

Note:

The ties of this survey agree with Surveys  
No. 2289 and No. 2202.



# FINAL OATHS FOR SURVEYS.

## LIST OF NAMES.

A list of the names of the individuals employed by Franklin W. Smith

United States Deputy Mineral Surveyor, to assist in running, measuring, and marking the lines, corners, and boundaries described in the foregoing field notes of the survey of the mining claim of.....

Remi Lalonde

known as the Revenue, Uncle Billy and Detriot

and showing the respective capacities in which they acted.

H. P. Bangs ..... , *Chainman.*

D. E. Curry ..... , *Chainman.*

..... , *Arman.*

..... , *Flagman.*

## FINAL OATHS OF ASSISTANTS.

We H. P. Bangs and D. E. Curry

and....., do solemnly swear that we assisted Franklin W. Smith....., United States Deputy Mineral Surveyor, in marking the corners and surveying

the boundaries of the mining claim of.....

Remi Lalonde

known as the Revenue, Uncle Billy and Detriot

represented in the foregoing field notes as having been surveyed by said deputy mineral surveyor and under his direction; and that said survey has been in all respects, to the best of our knowledge and belief, faithfully and correctly executed, and the corner and boundary monuments established according to law and the instructions furnished by the United States Surveyor-General for Arizona

H. P. Bangs ..... , *Chainman.*

D. E. Curry ..... , *Chainman.*

..... , *Arman.*

..... , *Flagman.*

Subscribed and sworn to by the above-named persons before me this 11th

day of March....., 1907..

G. M. Reynolds

Notary Public in and for the County  
of Cochise, Territory of Arizona.  
My Commission expires Oct. 20th, 1909

(4-686.)

FINAL OATH OF U. S. DEPUTY MINERAL SURVEYOR

I, Franklin W. Smith, U. S. Deputy Mineral Surveyor, do solemnly swear that, in pursuance of instructions received from the United States Surveyor General for Arizona, dated February 15th, 1907, I have, in strict conformity to the laws of the United States, the official regulations and instructions thereunder, and the instructions of said Surveyor General, faithfully and correctly executed the survey of the Mining Claim of Remi Lalonde, known as the Revenue, Uncle Billy and Detroit, situate in Warren Mining District, Cochise County, Arizona Section Approx, Township No. 23, Range No. 24E., G. & S. R. E. & U., and designated as Survey No. 2592, as represented in the foregoing field notes, which accurately show the boundaries of said mining claim as distinctly marked by monuments on the ground, and described in the attached copy of the location certificate, which was received by me from the Surveyor General with said instructions, and that all the corners of said survey have been established and perpetuated in strict accordance with the law, official regulations and instructions thereunder; and I do further solemnly swear that the foregoing are the true and original field notes of said survey and my report therein, and that the labor expended and improvements made upon said mining claim by claimant or his grantors are as therein fully stated, and that the character, extent, location and itemized value thereof are specified therein with particularity and full detail, and that no portion of said labor or improvements so credited to this claim has been included in the estimate of expenditures upon any other claim.

  
U. S. Deputy Mineral Surveyor.

Subscribed and sworn to by the said Franklin W. Smith,

U. S. Deputy Mineral Surveyor, before me

P. J. Reynolds this 11th  
day of March, 1907.



Notary Public in and for the County  
of Cochise, Territory of Arizona.

My Commission expires Oct. 20th, 1909

Affidavit of Five Hundred Dollars Improvements.

We, D. F. Curry, and R. A. Zieseemer

of lawful age, being first duly sworn according to law, depose and say: That we are acquainted with the Revenue, Uncle Billy and Detriot mining claim, situate in Warren Mining district, Cochise County, Arizona Territory, for which Remi Lalonde

has made application for survey prior to application for patent under the provisions of the act of Congress, approved May 10, 1872; and that the labor done and improvements made thereon by the applicant and his grantors exceed Five Hundred Dollars in value, and further that we are not personally interested in said mine.

[Handwritten signatures of D. F. Curry and R. A. Zieseemer]

TERRITORY OF ARIZONA, County of Cochise } ss:

Sworn to and subscribed before me, this 11th day of March, 1907



[Handwritten signature of the Notary Public]

Notary Public in and for the County of Cochise, Territory of Arizona. My Commission expires Oct. 20th, 1909



# Notice of Mining Location

## LODE CLAIM

To All Whom It May Concern:

This Mining Claim, the name of which is the Revenue Mining Claim, situate on lands belonging to the United States of America, and in which there are valuable mineral deposits, was entered upon and located for the purposes of exploration and purchase by Remi Labonde

Citizen of the United States  
(Locator must insert either "a citizen of the United States," or, "who has declared his intention to become a citizen of the United States.")

the undersigned, on the 1<sup>st</sup> day of January 1907

The length of this claim is 1500 feet, and 750 claim 750 feet, in a Westerly direction and 750 feet in a Westerly direction from

the center of the discovery shaft, at which this notice is posted, lengthwise of the claim, together with 300 feet in width of the surface grounds, on each side of the center of said claim. The general course of the lode deposit and premises is from the East to the West

The claim is situated and located in the Harren Mining District, in Cochise County, in the Territory of Arizona, about 1 mile in a Westerly direction from Denn Arizona Shaft  
this claim joins the north side lines of the Paulice and Kayp mining claims

The surface boundaries of the claim are marked upon the ground as follows: Beginning at

Stone Monument

at a point in a Westerly direction 750 feet from the discovery shaft (at which this notice is posted), being in the center of the Westerly end line of said claim; thence 300 feet to a stone monument, being the Northwest corner of said claim; thence 1500 feet to a stone monument being at the Northwest corner of said claim; thence 300 feet to a stone monument at the center of the Westerly end of said claim; thence 300 feet to a stone monument, being at the Southwest corner of said claim; thence 1500 feet to a stone monument at the Southwest corner of said claim; thence 300 feet to the place of beginning.

All done under the provisions of Chapter Six, of Title XXXII, of the Revised Statutes of the United States, and of an Act of the General Assembly of Arizona, entitled "An Act to Revise and Codify the Laws of the Territory of Arizona," approved March 16, 1901.

Dated and posted on the ground this 1<sup>st</sup> day of January 1907

Remi Labonde

TERRITORY OF ARIZONA,

County of... **COCHISE** ... ss.

I, C. A. McDonald, County Recorder in and for the County and

Territory aforesaid, do hereby certify that the within instrument was filed for record at 9 o'clock, a M.,

on this FEB 4 - 1907 day of 1907, and duly recorded in Book No. 37

of MINING Records of COCHISE County, Arizona, at pages 548

WITNESS my hand and official seal the day and year first above written.

C. A. McDonald  
County Recorder.

No 170

Notice of Location

LODE CLAIM

Dated 1907

Filed and Recorded at request of

Pemi Zalonde

FEB 4 1907 A. D. 1907

at 9 o'clock a M.

Book 37 Records of Mines.

Pages 548

C. A. McDonald  
County Recorder.

By Ed Deputy Recorder.

LOWELL, ARIZ.

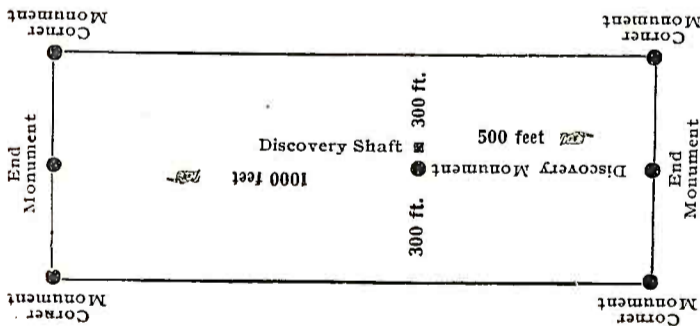

This diagram is to give locator a general idea of plan of location under the new law. The Discovery Shaft can be in the center of claim or any distance from either end desired. In the diagram it is placed 500 feet from one end and 1000 feet from the other. Commence description of claim at a center end monument, giving its distance and direction from center of Discovery Shaft; thence bound the claim in either direction. In description be careful to state locality of claim with reference to some natural object, or permanent monument, as will identify the claim.



# Notice of Mining Location

## LODE CLAIM

To All Whom It May Concern:

This Mining Claim, the name of which is the Detrist Mining Claim, situate on lands belonging to the United States of America, and in which there are valuable mineral deposits, was entered upon and located for the purposes of exploration and purchase by Remi Lalonde

Citizen of the United States.  
(Locator must insert either "a citizen of the United States," or, "who has declared his intention to become a citizen of the United States.")

the undersigned, on the 1st day of January 1907

The length of this claim is 1500 feet, and 750 claim 750 feet, in a Easterly direction and 750 feet in a Westerly direction from

the center of the discovery shaft, at which this notice is posted, lengthwise of the claim, together with 300 feet in width of the surface grounds, on each side of the center of said claim. The general course of the lode deposit and premises is from the East to the West

The claim is situated and located in the Harren Mining District, in Cochise County, in the Territory of Arizona, about 1 mile

in a Westerly direction from Derra Arizona Shaft this claim joins the east end line of the Bull Dog mining claim.

The surface boundaries of the claim are marked upon the ground as follows: Beginning at

Stone monument.

at a point in a Westerly direction 750 feet from the discovery shaft (at which this notice is posted), being in the center of the Easterly end line of said claim; thence 300 feet to a stone monument, being the Northeast corner of said claim; thence 1500 feet to a stone monument, being at the Northwest corner of said claim; thence 300 feet to a stone monument at the center of the Westerly end of said claim; thence 300 feet to a stone monument, being at the Southwest corner of said claim; thence 1500 feet to a stone monument at the Southeast corner of said claim; thence 300 feet to the place of beginning.

All done under the provisions of Chapter Six, of Title XXXII, of the Revised Statutes of the United States, and of an Act of the General Assembly of Arizona, entitled "An Act to Revise and Codify the Laws of the Territory of Arizona," approved March 16, 1901.

Dated and posted on the ground this 1st day of January 1907

Remi Lalonde



TERRITORY OF ARIZONA,

County of... COCHISE } ss.

I, C.A.M. Donald, County Recorder in and for the County and

Territory aforesaid, do hereby certify that the within instrument was filed for record at 9 o'clock, A.M.,

on this JAN 4, 1907 day of JANUARY, 190..., and duly recorded in Book No. 37

of MINING Records of COCHISE County, Arizona, at pages 547

WITNESS my hand and official seal the day and year first above written.

C.A.M. Donald  
County Recorder.

60MPABELL  
No 171

# Notice of Location

## LODE CLAIM

Dated 1907

Filed and Recorded at request of

Remi Zalonde

JAN 4, 1907 A. D. 190

at 9 M.

Book 37 Record of Mines

Pages 547

C.A.M. Donald

County Recorder.

By ACVELL, ANNE  
Deputy Recorder.

ACVELL, ANNE  
DR

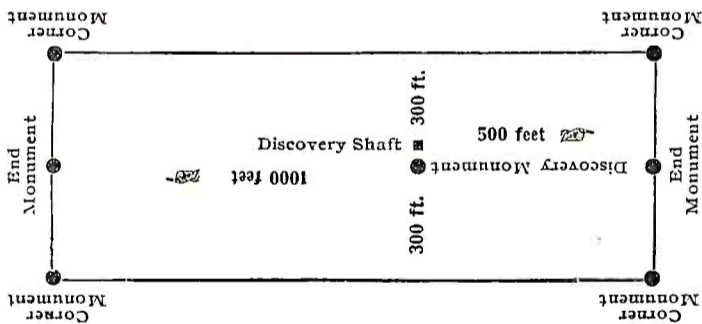

This diagram is to give locator a general idea of plan of location under the new law. The Discovery Shaft can be in the center of claim or any distance from either end desired. In the diagram it is placed 500 feet from one end and 1000 feet from the other. Commence description of claim at a center end monument, giving its distance and direction from center of Discovery Shaft; thence bound the claim in either direction. In description be careful to state locality of claim with reference to some natural object, or permanent monument, as will identify the claim.

# Notice of Mining Location

## LODE CLAIM

To All Whom It May Concern:

This Mining Claim, the name of which is the Uncle Billy Mining Claim, situate on lands belonging to the United States of America, and in which there are valuable mineral deposits, was entered upon and located for the purposes of exploration and purchase by Remi Galande

Citizen of the United States  
(Locator must insert either "a citizen of the United States," or, "who has declared his intention to become a citizen of the United States.")

the undersigned, on the 1st day of January 1907

The length of this claim is 1500 feet, and 750 claim 750 feet,

in a Westerly direction and 750 Westerly 750 feet in a Westerly direction from

the center of the discovery shaft, at which this notice is posted, lengthwise of the claim, together with 300 feet in width of the surface grounds, on each

side of the center of said claim. The general course of the lode deposit and premises is from the East to the West

The claim is situated and located in the Warren Mining District, in Cochise County, in the Territory of Arizona, about 3000 feet

in a Westerly direction from the Dem Arizona Shaft. This claim joins the west side line of the Rosa, and the north side line of the Pauline mining claims

The surface boundaries of the claim are marked upon the ground as follows: Beginning at Stone monument

at a point in an Westerly direction 750 feet from the discovery shaft (at which this notice is posted), being in the center of the Westerly end line of said claim; thence 300 feet to a stone

monument, being the Northeast corner of said claim; thence 1500 feet to a stone monument, being at the

Northwest corner of said claim; thence 300 feet to a stone monument at the center of the Westerly end of said claim;

thence 300 feet to a stone monument, being at the Southwest corner of said claim; thence 1500 feet to a stone monument at the Southwest corner of said claim;

thence 300 feet to the place of beginning.

All done under the provisions of Chapter Six, of Title XXXII, of the Revised Statutes of the United States, and of an Act of the General Assembly of Arizona, entitled "An Act to Revise and Codify the Laws of the Territory of Arizona," approved March 16, 1901.

Dated and posted on the ground this 1st day of January 1907

Remi Galande



TERRITORY OF ARIZONA,  
County of **COCHISE** } ss.

I, C. A. McDonald, County Recorder in and for the County and

Territory aforesaid, do hereby certify that the within instrument was filed for record at 9 o'clock, a M.,

on this **JAN 4 - 1907** day of JANUARY 1907, and duly recorded in Book No. 37

of MINING Records of COCHISE County, Arizona, at pages 546

WITNESS my hand and official seal the day and year first above written.

C. A. McDonald  
County Recorder.

COMPARED

No 172

Notice of Location

LODE CLAIM

Dated 1907

Filed and Recorded at request of

Remick Zalonde

**JAN 4 - 1907** A. D. 190

at 9 a M.

Book 37 Record of Mines

Pages 546

C. A. McDonald  
County Recorder.

By BA Deputy Recorder.

LOVELL, ARIZ.

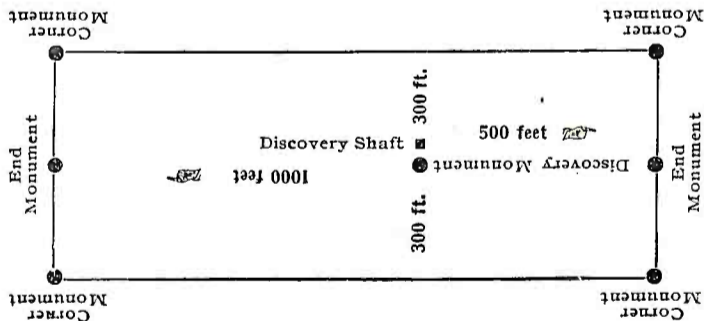

This diagram is to give locator a general idea of plan of location under the new law. The Discovery Shaft can be in the center of claim or any distance from either end desired. In the diagram it is placed 500 feet from one end and 1000 feet from the other. Commence description of claim at a center end monument, giving its distance and direction from center of Discovery Shaft; thence bound the claim in either direction. In description be careful to state locality of claim with reference to some natural object, or permanent monument, as will identify the claim.



4-688.

U. S. SURVEYOR-GENERAL'S FINAL CERTIFICATE ON FIELD NOTES.

Department of the Interior,

OFFICE OF U. S. SURVEYOR-GENERAL,

Phoenix, Arizona

May 3, 1907

I, U. S. Surveyor-General for District of Arizona

do hereby certify that the foregoing transcript of the Field Notes, return and approval of the survey of the mining claim of

Remi Lalonde

known as the REVENUE, UNCLE BILLY and DETRIOT

situate in Warren

Mining District, Cochise County, Arizona

in Section unsur., Township No., Range No., and

designated as Survey No. 2392, has been correctly copied from the originals on file in

this office; that said Field Notes furnish such an accurate description of said mining claim as will, if incorporated into a patent, serve fully to identify the premises, and that such reference is made therein to natural objects or permanent monuments as will perpetuate and fix the locus thereof.

And I further certify that five hundred dollars' worth of labor has been expended or improvements made upon said mining claim by claimant or his grantors, and that said improvements consist of 15 cuts and 7 tunnels, value \$2470.

and that no portion of said labor or improvements has been included in the estimate of expenditures upon any other claim.

I further certify that the plat thereof, filed in the U. S. Land Office at Phoenix,

Arizona

is correct and in conformity with the foregoing Field Notes.

Frank S. Ingalls

United States Surveyor-General for Arizona.

4-688.

U. S. SURVEYOR-GENERAL'S FINAL CERTIFICATE ON FIELD NOTES.

Department of the Interior,

OFFICE OF U. S. SURVEYOR-GENERAL,

Phoenix, Arizona

May 3, 1907

I, U. S. Surveyor-General for District of Arizona

do hereby certify that the foregoing transcript of the Field Notes, return and approval of the survey of the mining claim of Remi Lalonde

known as the REVENUE, UNCLE BILLY and DETRIOT

situate in Warren

Mining District, Cochise County, Arizona

in Section unsur., Township No., Range No., and

designated as Survey No. 2392, has been correctly copied from the originals on file in

this office; that said Field Notes furnish such an accurate description of said mining claim as will, if incorporated into a patent, serve fully to identify the premises, and that such reference is made therein to natural objects or permanent monuments as will perpetuate and fix the locus thereof.

And I further certify that five hundred dollars' worth of labor has been expended or improvements made upon said mining claim by claimant or his grantors, and that said improvements consist of 15 cuts and 7 tunnels, value-----\$2470.

and that no portion of said labor or improvements has been included in the estimate of expenditures upon any other claim.

I further certify that the plat thereof, filed in the U. S. Land Office at Phoenix, Arizona is correct and in conformity with the foregoing Field Notes.

Frank S. Ingalls

United States Surveyor-General for Arizona



# SURVEY NO.

— 2392 —

SCALE 300' = 1"

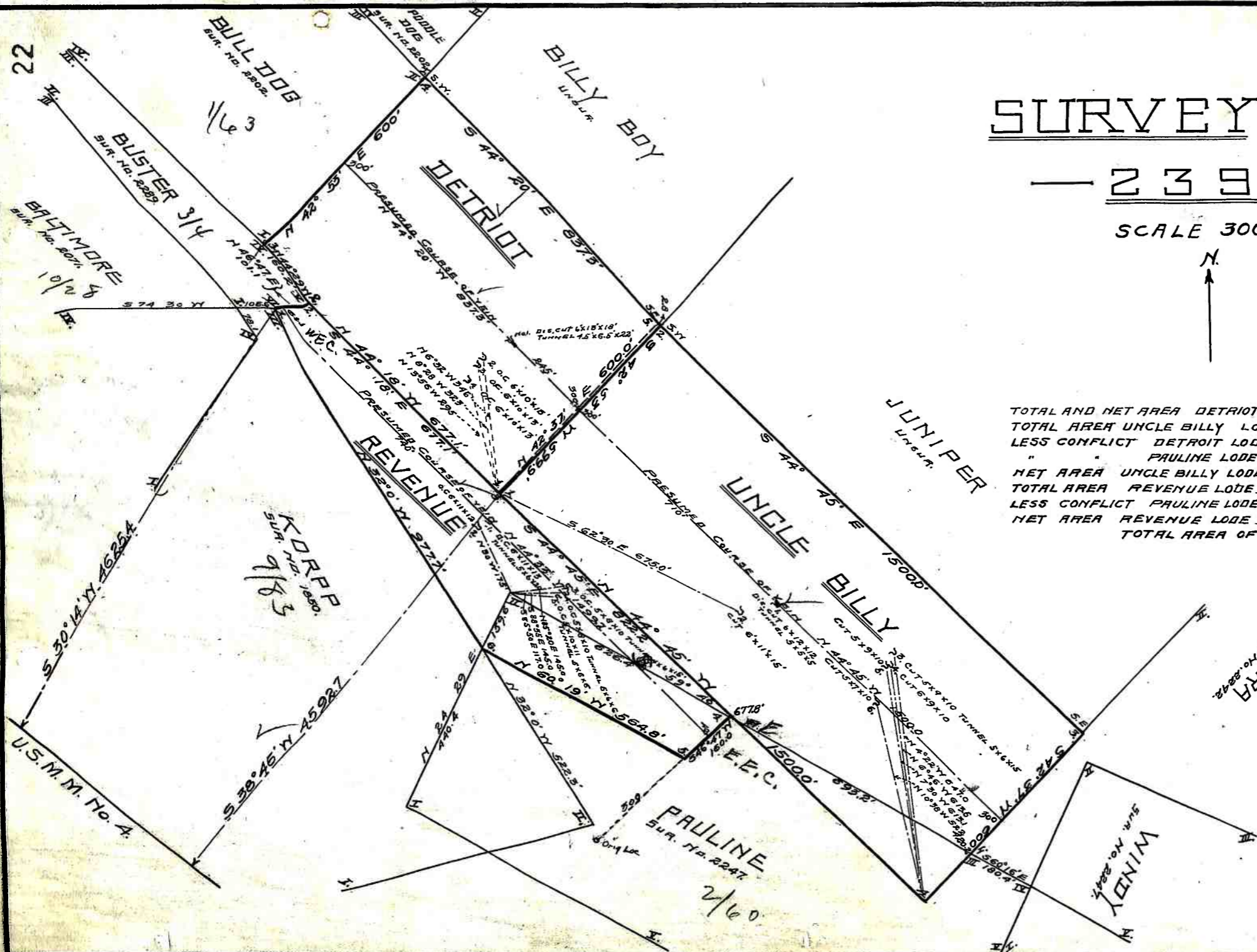

TOTAL AND NET AREA DETROIT LODE	11.515	ACRES
TOTAL AREA UNCLE BILLY LODE	20.679	"
LESS CONFLICT DETROIT LODE	0.019	"
" " PAULINE LODE SUR. NO. 2247	1.397	"
NET AREA UNCLE BILLY LODE	19.223	"
TOTAL AREA REVENUE LODE	7.449	"
LESS CONFLICT PAULINE LODE SUR. NO. 2247	2.133	"
NET AREA REVENUE LODE	5.316	"
TOTAL AREA OF GROUP	76.054	"