

**M  
S  
-**

**0**

**2**

**3**

**9**

**4**

Copied March 25, '07  
F.A.T.

1  
MAR 25 1907  
APR 15 1907

*Plated  
to be recorded*

(4-683.)

Mineral Survey No. 2394

Lot No. \_\_\_\_\_

Arizona Land District.

### FIELD NOTES

OF THE SURVEY OF THE MINING CLAIM OF

H. G. Brown

KNOWN AS THE

Confidence

Pine Grove

Mining District.

Yavapai County, Arizona

Section unsurveyed, Township \_\_\_\_\_, Range \_\_\_\_\_

Surveyed under instructions dated April 15<sup>th</sup> 1907

by William H. Mumt

U. S. Deputy Mineral Surveyor

Claim located see location notice 1894

Survey commenced April 17<sup>th</sup> 1907

Survey completed " 20<sup>th</sup> 1907

Address of Claimant  
C. W. Herndon Atty  
Prescott, Arizona

*OK*

*Refer to location*

SURVEY No. 2394 CONFIDENCE LODGE

(1)

Feet Beginning at Cor. No. 1,  
 A granite stone 4X10X24 ins. set 12 in. in the ground,  
 with mound of rocks, chiseled C-1-2394. Whence:-  
 Cor. to Secs. 23, 24, 25, and 26, T. 10 N. R. 1W. Br's.  
 S23°19'E, 10053.3 feet.  
 An oak tree 8 in. diam. scribed X-B-T-C-1-2394, brs.  
 N41°37'W, 27.7 feet.  
 No other bearings available.  
 Loc. cor. mon. of stones 3X2 feet brs. S85°20'W, 80ft.

Thence S30°49'E  
 Var. 14°E.

268 S.C.E.

526 To Cor. No. 2.  
 Identical with the loc.  
 A granite stone 6X6X24 ins. set 12 ins. in the ground  
 with mound of stones chiseled C-2-2394. Whence:  
 X-B-R-C-2-2394 chiseled on granite rock in place, brs.  
 S27°20'E 13.1 feet. No other bearings available.  
 Loc. cor. mon. of stones 2X2 feet.

Thence N51°00'E  
 Var. 14°E.

685.5 Intersect line 4-1, Sur. No. 2104, Moonlight lode at  
 S57°E 365.35 ft. from cor. No. 1, a granite stone 3X8X12  
 ins. above the ground with mound of stones, chiseled  
 M-1-2104.

1450 Cr. wash 10ft. wide, Course S28°15'E

1500 To Cor. No. 3.  
 Identical with the loc. X-C-3-2394, chiseled on granite  
 boulder 7X8X7 ft. above the ground with mound of stones  
 No brs. available, Loc. cor mon. of stones on boulder.

Thence N30°49'W  
 Var. 14°E.

258 N.C.E.

526 To cor. No. 4.  
 Identical with the loc.  
 A granite stone 8X14X26 ins. <sup>set 14" in. in</sup> in the ground with mound  
 of stones, chiseled C-4-2394.  
 No brs. available. Loc. cor. mon. of stones 3X3ft.

Feet  
 110 Cr. wash 10 ft. wide course S43°E  
 351.44 Intersect line 1-2 Moonlight lode, Sur. No. 2104 at  
 N36°06'E, 673.46 ft from cor. No.1.  
 1500 To Cor. No. 1, the place of beginning.

Area.

Total and net area of lode claim 17.928 acres.  
 Area in conflict with Sur. No. 2104, Moonlight lode  
 not excluded 9.787 acres.

Ledge.

The ledge hrs. S51°W, 1500ft. from N.C. End.

Location

This claim is located on unsurveyed land in T.10N.  
 R.1W., Pine Grove Mining District, Yavapai County,  
 Arizona.

Boundaries

This claim is bounded on the North by Mariposa lode  
 unsurveyed, on the East by Sur. No. 2104, Moonlight  
 lode, on the South by Sur. No. 2104, Moonlight lode and  
 U.S. Land, and on the West by U.S. Land.

Improvements.

I certify that the value of improvements and the labor  
 upon this claim, placed thereon by the claimant and  
 his grantors, is not less than five hundred dollars,  
 and consist of:

No.1 Dis. shaft which hrs. from N.C. End S51°W, 76ft.  
 4X6X25 feet. ....Value \$250.00  
 No.2 Shaft which hrs. from cor. No.3 S74°50'W, 550ft.  
 4X6X28ft. ....Value \$280.00.  
 No.3 Cut which hrs. from cor. No.3 S83°45'W, 460 ft.  
 8X10X5 ft. deep.....Value \$100.00

Other improvements:

North corner of a house hrs. from Cor.No.4, S45°25'W,  
 335ft. 22X40 ft., course of long side S41°W, value  
 \$300.00.

North Cor. of a house hrs. from Cor.No.4, S22°W, 499 ft.,  
 25X40ft. course of long side S37°W, value \$250.00.

North corner of a house hrs. from Cor. No.4 S17°20'W,  
 405ft. 12X40 ft. course of long side S38°W, value \$200.00

East corner of a house brs. from Cor. No.4, S13°10'W  
500 ft. 25X34 ft. course of long side N53°30'W,  
value \$200.00.

This survey was made with a Gurley Light Mountain  
Solar Transit. The courses were deflected from the  
True Meridian as determined by direct solar obser-  
vations.

The distances were measured with 100-ft. and 500-ft.  
steel tapes.

*William H. Burritt*.....

U.S. DEP. MINERAL SURVEYOR.

# FINAL OATHS FOR SURVEYS.

## LIST OF NAMES.

A list of the names of the individuals employed by William H. Merritt  
 United States Deputy Mineral Surveyor, to assist in running, measuring, and marking the lines, corners, and  
 boundaries described in the foregoing field notes of the survey of the mining claim of \_\_\_\_\_  
H. G. Brown  
 known as the Confidence  
 and showing the respective capacities in which they acted.

\_\_\_\_\_  
E. A. Heslet, Chainman.  
 \_\_\_\_\_, Chainman.  
 \_\_\_\_\_, Axman.  
 \_\_\_\_\_, Flagman.

## FINAL OATHS OF ASSISTANTS.

E. A. Heslet  
 and \_\_\_\_\_, do solemnly swear that we assisted William H. Merritt  
H. Merritt, United States Deputy Mineral Surveyor, in marking the corners and surveying  
 the boundaries of the mining claim of H. G. Brown  
 known as the Confidence  
 represented in the foregoing field notes as having been surveyed by said deputy mineral surveyor and under his  
 direction; and that said survey has been in all respects, to the best of our knowledge and belief, faithfully and  
 correctly executed, and the corner and boundary monuments established according to law and the instructions  
 furnished by the United States Surveyor-General for Arizona

\_\_\_\_\_  
E. A. Heslet, Chainman.  
 \_\_\_\_\_, Chainman.  
 \_\_\_\_\_, Axman.  
 \_\_\_\_\_, Flagman.

Subscribed and sworn to by the above-named persons before me this 17th

day of April, 1907

My commission expires  
July 7-1909

W. H. Merritt  
Notary Public

FINAL OATH OF U. S. DEPUTY MINERAL SURVEYOR

I, William H. Merritt, U. S. Deputy Mineral Surveyor, do solemnly swear that, in pursuance of instructions received from the United States Surveyor General for Arizona, dated April 15, 1907, I have, in strict conformity to the laws of the United States, the official regulations and instructions thereunder, and the instructions of said Surveyor General, faithfully and correctly executed the survey of the Mining Claim of H. G. Brown, known as the "Confidence", situate in Pine Grove Mining District, Yavapai County, Arizona, in Section 14, Township No. 34, Range No. 12, and designated as Survey No. 2394, as represented in the foregoing field notes, which accurately show the boundaries of said mining claim as distinctly marked by monuments on the ground, and described in the attached copy of the location certificate, which was received by me from the Surveyor General with said instructions, and that all the corners of said survey have been established and perpetuated in strict accordance with the law, official regulations and instructions thereunder; and I do further solemnly swear that the foregoing are the true and original field notes of said survey and my report therein, and that the labor expended and improvements made upon said mining claim by claimant or his grantors are as therein fully stated, and that the character, extent, location and itemized value thereof are specified therein with particularity and full detail, and that no portion of said labor or improvements so credited to this claim has been included in the estimate of expenditures upon any other claim.

William H. Merritt  
U. S. Deputy Mineral Surveyor.

Subscribed and sworn to by the said William H. Merritt  
U. S. Deputy Mineral Surveyor, before me a Notary Public in and  
for Yavapai County, Arizona this 17<sup>th</sup>  
day of April 1907.

Ziba O. Brown  
Notary Public

my Commission  
Expires Nov. 1 - 1909.

Affidavit of Five Hundred Dollars Improvements.

We, C. W. North, and Geo Paulsen

of lawful age, being first duly sworn according to law, depose and say: That we are

acquainted with the "Confidence" mining claim,

situate in Pine Grove Mining district, Yavapai County,

Arizona Territory, for which H. G. Brown

has made application for survey prior to application for patent under the provisions of the act of Congress, approved May 10, 1872; and that the labor done and improvements made thereon by the applicant and his grantors exceed Five Hundred Dollars in value, and further that we are not personally interested in said mine.

C. W. North

Geo Paulsen

TERRITORY OF ARIZONA,

County of Yavapai } ss:

Sworn to and subscribed before me, this 17<sup>th</sup>

day of April, 1907



My Commission Expires  
July 7 - 1909  
148864400-8-04

W. H. Merritt  
Notary Public



Confidence

## Notice of Location.

Know all Men by these Presents:

That I the undersigned, have this day Located Fifteen Hundred (1,500) linear feet of this vein or lode, bearing precious metals, with all dips, spurs, angles and variations, with surface ground Three Hundred (300) feet on each side of the center of vein, with all Mineral Deposits contained therein, and all Timber growing within the limits of said claim, and all Water and Water Privileges thereon or appurtenant thereto, under and according to the provisions of the United States Mining Laws, under which it is Located.

This claim commences at this Monument and Notice placed upon the ledge, and runs seven hundred fifty feet in a Northerly direction and seven hundred fifty feet in a Southerly direction along the ledge.

The Exterior boundaries are as follows, viz:

Commencing at a Monument of Stone on West boundary line, distant Three Hundred (300) feet in a Westerly direction from Discovery Monument; thence in a Northerly direction parallel with the ledge seven hundred fifty feet to Monument of Stone at N.W. corner of claim; thence in an Easterly direction at right angles across the ledge Six Hundred (600) feet to Monument of Stone at N.E. corner of claim; thence in a Southerly direction parallel with the ledge Fifteen Hundred (1,500) feet to Monument of Stone at S.E. corner of claim; Thence at right angles across the ledge in a Westerly direction Six Hundred (600) feet to Monument of Stone at S.W. corner of claim; thence in a Northerly direction parallel with the ledge seven hundred fifty feet to Monument on West boundary and place of beginning.

This ledge may be more generally described as situated about one half of a mile North of the Crown King Mill and is situated in Pine Grove Mining District, Yavapai County, Arizona Territory, and shall be known as the Confidence Mining Claim.

DATED ON THE GROUND this 31 day of March 1894

S.C.Mott Locator

Recorded at request of S.C.Mott May 14<sup>th</sup> A.D. 1894, at 11:45 o'clock A.M., in Book 59 of Mines, page 200 Records of Yavapai County, Arizona.

By F.A.Trittle Jr.  
Deputy.

(seal)

Alex O. Brodie  
County Recorder.

TERRITORY OF ARIZONA, }  
COUNTY OF YAVAPAI, } ss.

I, J. C. Bradbury, County Recorder in and for the County of Yavapai, Territory of Arizona, and custodian of the records of such office, do hereby certify that I have compared the foregoing copy with, and that the same is a full, true and correct copy of the Confidence Mining Claim

filed for record on May 14<sup>th</sup> 1894 and as the same appears of record in my office in Book 39 of Mines, at pages 200 and of the whole thereof.

IN WITNESS WHEREOF, I have hereunto set my hand and affixed my Official Seal this 13<sup>th</sup> day of April, A. D., 1907.

J. C. Bradbury  
County Recorder



4-688.

## U. S. SURVEYOR-GENERAL'S FINAL CERTIFICATE ON FIELD NOTES.

**Department of the Interior,**

OFFICE OF U. S. SURVEYOR-GENERAL,

Phoenix, Arizona

April 26, 1907

I, U. S. Surveyor-General for District of Arizona

do hereby certify that the foregoing transcript of the Field Notes, return and approval of the survey of the mining claim of

H. G. Brown

known as the CONFIDENCE

situate in Pine Grove

Mining District, Yavapai County, Arizona

in Section UNSUP., Township No., Range No., and

designated as Survey No. 2394, has been correctly copied from the originals on file in

this office; that said Field Notes furnish such an accurate description of said mining claim as will, if incorporated into a patent, serve fully to identify the premises, and that such reference is made therein to natural objects or permanent monuments as will perpetuate and fix the *locus* thereof.

And I further certify that five hundred dollars' worth of labor has been expended or improvements made upon said mining claim by claimant or his grantors, and that said improvements consist of 2 shafts and 1 cut, valued at \$830.

and that no portion of said labor or improvements has been included in the estimate of expenditures upon any other claim.

I further certify that the plat thereof, filed in the U. S. Land Office at Phoenix

Arizona is correct and in conformity with the foregoing Field Notes.

Frank S. Ingalls

United States Surveyor-General for Arizona

4-687.

SURVEYOR-GENERAL'S CERTIFICATE OF APPROVAL OF FIELD NOTES AND SURVEY OF MINING CLAIM.

Department of the Interior,

Office of U. S. Surveyor-General,

Phoenix, Arizona

April 29, 1907

I, U. S. Surveyor-General for District of Arizona

do hereby certify that the foregoing and hereto attached Field Notes and Return of the Survey of the Mining Claim of

H. G. Brown

, known as the

CONFIDENCE

situate in Pine Grove Mining District,

Yavapai County, Arizona

in Section UNSUR., Township No., Range No.

, designated as Survey No. 2394

executed by William H. Merritt, U. S. Deputy Mineral

Surveyor, April 17, 1907, under my instructions dated

April 15, 1907, have been critically examined and the necessary cor-

rections and explanations made, and the said Field Notes and Return, and the Survey they describe,

are hereby approved. A true copy of the copy of the location certificate filed by the applicant for

survey is included in the field notes.

Frank S. Ingalls

U. S. Surveyor-General for Arizona

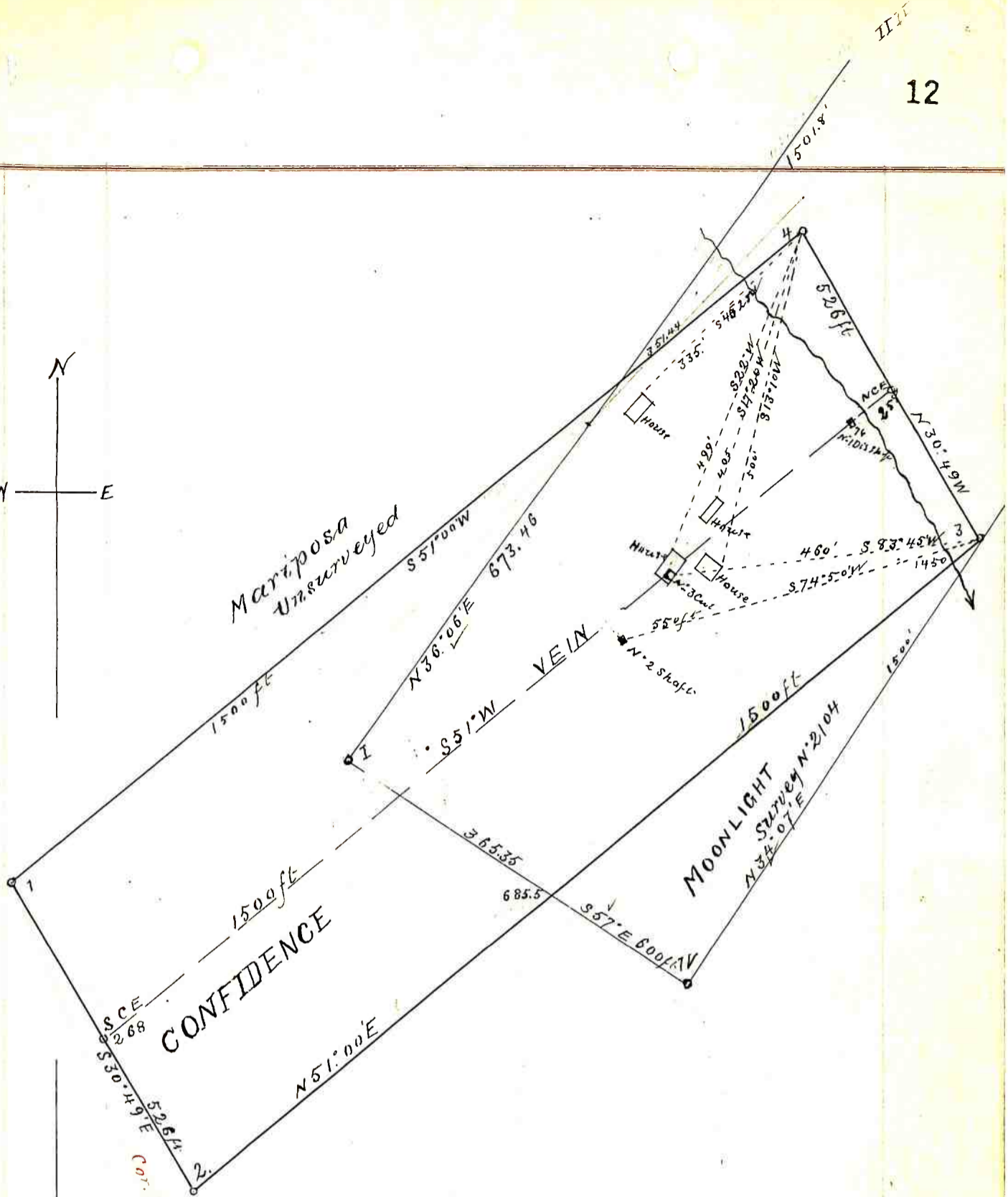
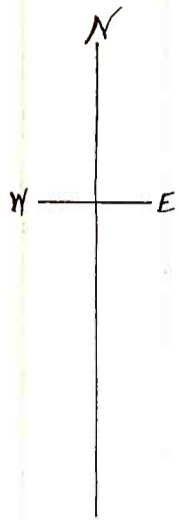

Cor. Secs. 23, 24, 25  
 B.T.S.  
 N 26° 10' E 1005.33 ft  
 N 25° 25' E 1005.33 ft  
 N 24° 25' E 1005.33 ft  
 N 23° 19' E 1005.33 ft  
 N 26° 10' E 1005.33 ft  
 N 25° 25' E 1005.33 ft  
 N 24° 25' E 1005.33 ft  
 N 23° 19' E 1005.33 ft

SURVEY N: 2394  
 Scale 200ft to One Inch.

22

UNITED STATES DEPARTMENT OF THE INTERIOR 9605 (956)  
BUREAU OF LAND MANAGEMENT M.S. 2394  
ARIZONA STATE OFFICE

---

NOTICE OF CANCELLATION OF MINERAL SURVEY

The Confidence lode, Mineral Survey No. 2394, located in section 14, Township 10 North, Range 1 West, Gila and Salt River Meridian, Arizona, is hereby canceled.

This claim has not been filed with the Arizona State Office, Bureau of Land Management, in accordance with Section 314, 90 STAT. 2769, (43 U.S.C. 1744).

This cancellation was necessitated to clear the record.

The Mineral Survey Plat should be noted as follows:

"Confidence lode, M.S. 2394, was canceled May 20, 2002, by memo 9605 (956) M.S. 2394, which is now a part of the original field notes."

May 20, 2002  
Date

  
\_\_\_\_\_  
Chief Cadastral Surveyor of Arizona