

MS
-

0

2

3

9

6

(4-683.)

Mineral Survey No. 2326

Lot No.

Arizona Land District.

FIELD NOTES

OF THE SURVEY OF THE MINING CLAIM OF

A.M. Kent, James E. Rothwell and Wm. Mill Williams

KNOWN AS THE

Roselena

Pioneer Mining District,

Pinal County, Arizona

Section Approx., Township 4 S., Range 13 E., unsurveyed

Surveyed under instructions dated March 6, 1907, 1

by Edwin T. Stewart,
U. S. Deputy Mineral Surveyor

Claim located see location notices, 1

Survey commenced March 6, 1907, 1

Survey completed March 9, 1907, 1

o 6-163

Address of claimants' Attorney.

Thomas F. Weedon,

Florence, Arizona

*File
2326
March 9, 1907
✓*

Mineral Survey No. 2396

Feet.	Roselona lode.
	Beginning at cor. No. 1 the N.W. cor. , identical with the location and with cor. No. 1 of the None Such lode Survey No. 2395, a redwood post 4 x 4 ins. 3 ft. long set 18 ins. in the ground, scribed 1-N.S.-2395 for cor. No. 1 of the None Such to which I add 1-R.-2396, whence , U.S.L.M. No 2395 hrs. S. 51° 14' E. 253.2 ft. No bearings available.
	Thence S. 4° 32' E.
	Along line 1-2 None Such lode survey No. 2395
308.6	To W. E. C., identical with location.
600.	To cor. No. 2-1 None Such and Eureka No. 4 lode Sur. No. 2395.
617.2	To cor. No. 2, identical with cor. of the location , a redwood post 4 x 4 ins. 3 ft. long set 18 ins. in the ground surrounded with mound of earth, post scribed 2-R.-2396.
	No bearings available.
	Thence S. 79° 56' E.
1500.	To cor. No. 3, identical with cor. of the location and a redwood post 4 x 4 ins. 3 ft. long set 18 ins. in the ^{ground} surrounded with mound of earth, post scribed 3-R.-2396.
	No bearings available.
	Thence N. 4° 32' W.
308.6	To E. E. C., identical with location.
617.2	To cor. No. 4, identical with cor. of the location, a redwood post 4 x 4 ins. 3 ft. long set 18 ins. in the ground surrounded with mound of earth, post scribed 4-R.-2396.
	No bearings available.
	Thence N. 79° 56' W.
1500.	To cor. No. 1 the place of beginning.

	Near Mag. Var. at all corners 13° 45' E.

Ledge.

The presumed course of the ledge on the Roselona lode is from the West End center S.79°56'E. 1500 ft. to east end center.

Area.

Total and net area Roselona lode-----20.567 Acres.

Adjoining claims.

On the west None Such and Eureka No. 4 lodes, Sur. No. 2395, claimed by applicant herein.

On the south the Addie lode, Sur. No. 2395, claimed by applicant herein.

There are no other known adjoining claims.

Discovery and Improvements.

No. 1,
Discovery shaft 4 x 6 x 10 ft. deep hrs. from
W. E. C., S. 79° 56' E. 139 ft. dist.

Value-----\$50.00

An undivided 1/9 interest in a common improvement of the Eureka No. 4 lode Sur. No. 2395, which is for the common development of all the claims of Survey No. 2395 and the Roselona lode, is to be credited to the Roselona lode. I will make a supplemental report showing in detail the character of said improvement and the manner in which it is to develop the Roselona lode, and make the proper credit to the Roselona lode.

Location.

This claim is located in the Pioneer Mining District, Pinal County, Arizona, approximately in Twp. 4 S. R. 13 E., unsurveyed.

Instrument.

This survey was made with a Ruff & Berger 6¼ inch Engineers transit with solar attachment. The courses were deflected from the true meridian as determined by Polaris and direct Solar observations. The distances were measured with a 150 & 300 ft. steel tapes.

Edwin T. Stewart

U. S. Dep. Mineral Surveyor

Supplemental report of the improvements made prior to the expiration of the period of publication of application for patent upon the Roselona lode, Mineral Survey No. 2396.

I hereby certify that the value of the labor and improvements upon or for the benefit of the Roselona lode is not less than \$500.00 and that said improvements consist of:
No. 1 dis. shaft, 4x6x10 ft., heretofore reported

Value-----\$ 50.00

An undivided 1/9th interest in shafts Nos. 1-2-3 on the Eureka No. 4 lode included in Mineral Survey No. 2395.

Value-----\$611.11

It is the intention of the claimant company to use shafts Nos. 1-2-3 on the Eureka No. 4 lode as the basis for a system of underground workings through which the eight claims included in Mineral Survey No. 2395 as well as the Roselona lode of this survey are to be developed and a 1/9th interest has, therefore, been credited to each claim embraced in the two surveys.

No portion of the work credited to this claim has been credited to any other claim under the statutory requirement of \$500.00 improvement upon or for each location.

Globe, Arizona,

Apr 20 1907.

Edwin T. Stewart

U.S. Dep. Min'l Surveyor.

SUPPLEMENTAL REPORT OF ADDITIONAL IMPROVEMENTS
MADE SUBSEQUENT TO THE EXPIRATION OF THE PERIOD OF
PUBLICATION OF APPLICATION FOR PATENT UPON THE
ROSELONA LODE, MINERAL SURVEY NO. 2396.

oooooooooooooooooooo

I hereby certify that the value of the labor and
improvements upon the Roselona lode is not less than
\$500.00, and that said improvements, in addition to
what was reported in my original returns on this sur-
vey, and in my supplemental report prior to the ex-
piration of the period of publication, under date of
April 20, 1907, consist of:

No. 2, 97 ft. of cut and tunnel, 4 X 6, the mouth
of which bears S.04°-32'E. 39.0 ft. from Cor. No. 1,
and extends thence S.59°-00'E. to breast. Value \$560.00.

No portion of the work credited to this claim has
been credited to any other claim under the statutory
requirement of \$500.00 improvements upon or for the
benefit of each location.

Edwin J. Steward

Globe, Arizona, October 29, 1909. U.S. Mineral Surveyor.

TERRITORY OF ARIZONA, }
County of Gila. } ss.

Sworn to and subscribed before me, this
29th day of October, 1909.

L. M. Brooker
Notary Public.

(My commission expires December 12, 1912)

Address of claimant, William Mill Williams, Globe, Ariz.

NO 6-1909

Affidavit of Five Hundred Dollars Improvements.

We, R.A. Smith and John Carpenter

of lawful age, being first duly sworn according to law, depose and say: That we are acquainted with the Roselona lode mining claim, situate in Pioneer Mining district, Pinal County, Arizona Territory, for which A.M. Kent, James E. Rothwell and William Mill Williams

have made application for survey prior to application for patent under the provisions of the act of Congress, approved May 10, 1872; and that the labor done and improvements made thereon by the applicant s and their grantor s exceed Five Hundred Dollars in value, and further that we are not personally interested in said mine.

R.A. Smith

John Carpenter

TERRITORY OF ARIZONA,
County of Gila } ss:

Sworn to and subscribed before me, this 29th day of October, 1909.



L.M. Brooker

Notary Public.

27669b1m2-07

My Commission Expires December 12, 1912.

(4-691.)

Certificate of U. S. Surveyor General

AS TO

EXPENDITURES REPORTED AFTER RETURN OF SURVEY OF MINING CLAIM.

I, U. S. Surveyor General for District of Arizona,
do hereby certify that Five Hundred Dollars' worth of labor has been expended or
improvements made by claimants or their grantors, upon the mining claim of
A. M. Kent, James E. Rothwell and William Mill Williams

known as the Roselona,
situate in Pioneer mining district,
Pinal County, Arizona

in Section Approx., Township No. 4 S., Range No. 13 E., Unsur.;

that said improvements consist of, in addition to those enumerated in
my certificate dated May 1, 1907, 97 ft. of cut and tunnel,
value \$560.00

....., and that no portion of said labor or improvements has been
included in the estimate of expenditures upon any other claim. A copy of the report of
Edwin T. Stewart, U. S. Deputy Mineral Surveyor, dated
October 29, 1909, is hereto attached.

Frank S. Ingalls,
U. S. Surveyor General for Arizona.

Office of U. S. Surveyor General,
Phoenix, Arizona,
January 5, 1910..

FINAL OATHS FOR SURVEYS.

LIST OF NAMES.

A list of the names of the individuals employed by Edwin T. Swarth

United States Deputy Mineral Surveyor, to assist in running, measuring, and marking the lines, corners, and

boundaries described in the foregoing field notes of the survey of the mining claim of A. M. Kirk,

James E. Richwell and H. M. Mill Williams

known as the Reselona

and showing the respective capacities in which they acted.

E. H. Bensus, Chainman.

B. F. Thomas, Chainman.

....., Axman.

....., Flagman.

FINAL OATHS OF ASSISTANTS.

We, E. H. Bensus

and B. F. Thomas, do solemnly swear that we assisted Edwin T.

Swarth, United States Deputy Mineral Surveyor, in marking the corners and surveying

the boundaries of the mining claim of A. M. Kirk, James E. Richwell

and H. M. Mill Williams

known as the Reselona

represented in the foregoing field notes as having been surveyed by said deputy mineral surveyor and under his

direction; and that said survey has been in all respects, to the best of our knowledge and belief, faithfully and

correctly executed, and the corner and boundary monuments established according to law and the instructions

furnished by the United States Surveyor-General for Arizona

E. H. Bensus, Chainman.

B. F. Thomas, Chainman.

....., Axman.

....., Flagman.

Subscribed and sworn to by the above-named persons before me this 9th

day of March, 1907.

Shos. G. Pustay
Notary Public

Comm. Exp. Feby. 15 - 1911.

FINAL OATH OF U. S. DEPUTY MINERAL SURVEYOR

I, Edwin T. Swank, U. S. Deputy Mineral Surveyor, do solemnly swear that, in pursuance of instructions received from the United States Surveyor General for Arizona, dated March 6 1907, I have, in strict conformity to the laws of the United States, the official regulations and instructions thereunder, and the instructions of said Surveyor General, faithfully and correctly executed the survey of the Mining Claim of D. W. Kent, James E. Richwell and H. M. Mill Williams, known as the Oselona, situate in Pioneer Mining District, Pinal County, Arizona, in Section unsur., Township No. , Range No. , and designated as Survey No. 2396, as represented in the foregoing field notes, which accurately show the boundaries of said mining claim as distinctly marked by monuments on the ground, and described in the attached copy of the location certificate, which was received by me from the Surveyor General with said instructions, and that all the corners of said survey have been established and perpetuated in strict accordance with the law, official regulations and instructions thereunder; and I do further solemnly swear that the foregoing are the true and original field notes of said survey and my report therein, and that the labor expended and improvements made upon said mining claim by claimant or their grantors are as therein fully stated, and that the character, extent, location and itemized value thereof are specified therein with particularity and full detail, and that no portion of said labor or improvements so credited to this claim has been included in the estimate of expenditures upon any other claim.

Edwin T. Swank
U. S. Deputy Mineral Surveyor.

Subscribed and sworn to by the said Edwin T. Swank
U. S. Deputy Mineral Surveyor, before me Thos. G. Peyton, a Notary
Public in and for Pinal Co. Ariz. Ter. this 9th
day of March, 1907,

Thos. G. Peyton
Notary Public

Can. Ec. Feby. 15-1901.

Affidavit of Five Hundred Dollars Improvements.

We, E. H. Bensus, and B. F. Thomas

of lawful age, being first duly sworn according to law, depose and say: That we are

acquainted with the Roselona mining claim,

situate in Pioneer Mining district, Pinal County,

Arizona Territory, for which A. M. Kent James E. Reichwell and

Wm Geo. Williams

have made application for survey prior to application for patent under the provisions

of the act of Congress, approved May 10, 1872; and that the labor done and improve-

ments made thereon by the applicant^s and then grantor^s exceed Five Hundred

Dollars in value, and further that we are not personally interested in said mine.

E. H. Bensus

B. F. Thomas

TERRITORY OF ARIZONA,

County of Pinal

} ss:

Sworn to and subscribed before me, this 18th

day of March, 1907.



Geo. G. Vestey

Notary Public.

14396b400-8-04

Comm. Ex. Feby. 15 - 1911.

Notice of Mining Location

LODE CLAIM

To All Whom It May Concern:

This Mining Claim, the name of which is the Roselona
Mining Claim, situate on lands belonging to the United States of America, and in which there
are valuable mineral deposits, was entered upon and located for the purposes of exploration and
purchase by A. M. Kent, J. E. Rothwell and William
Mill Williams citizens of the United States.

(Locator must insert either "a citizen of the United States," or, "who has declared his intention to become a citizen of the United States.")

the undersigned, on the 2nd day of March 1907.

The length of this claim is 1500.0 feet,
and 1420 feet,
in a N. 79°-56' W. direction and 1358.0
feet in a S. 79°-56' E. direction from
the center of the discovery shaft, at which this notice is posted, lengthwise of the claim, together
with, respectively 297.25 and 300.0 feet in width of the surface grounds, on each
side of the center of said claim. The general course of the lode deposit and premises is from the
West to the East

The claim is situated and located in the Copkey Mining District, in
Yuma County, in the Territory of Arizona, about 3 miles
in a S. E. direction from Trayback Mountain
and lies North of and parallel with the
Uddie claim.

The surface boundaries of the claim are marked upon the ground as follows: Beginning at
a monument of stone

at a point in a N. 79°-56' W. direction 142.0 feet from
the discovery shaft (at which this notice is posted), being in the center of the Westerly
end line of said claim; thence N. 04°-32' W. 307.2 feet to a post in a mon
N. W., being the N. W. corner of said claim; thence
S. 79°-56' E. 1500.0 feet to a post in a mon, being at the
N. E. corner of said claim; thence S. 04°-32' E. 307.2 feet
to a monument at the center of the Easterly end of said claim;
thence S. 04°-32' E. 310.0 feet to a post in a mon, being at the
S. E. corner of said claim; thence N. 79°-56' W. 1500.0
feet to a post in a mon at the S. W. corner of said claim;
thence N. 04°-32' W. 310.0 feet to the place of beginning.

All done under the provisions of Chapter Six, of Title XXXII, of the Revised Statutes of
the United States, and of an Act of the General Assembly of Arizona, entitled "An Act to
Revise and Codify the Laws of the Territory of Arizona," approved March 16, 1901.

Dated and posted on the ground this 2nd day of March 1907.

A. M. Kent

J. E. Rothwell

Wm. Mill Williams

TERRITORY OF ARIZONA, }
 County of..... } ss.

I,....., County Recorder in and for the County and Territory aforesaid, do hereby certify that the within instrument was filed for record at.....o'clock,.....M., on this.....day of.....190..., and duly recorded in Book No..... of.....Records of.....County, Arizona, at pages.....

WITNESS my hand and official seal the day and year first above written.

.....
 County Recorder.

Notice of Location

LODE CLAIM

Dated.....190.....

Filed and Recorded at request of

.....
 A. D. 190.....

at.....M.

Book.....

Pages.....

.....
 County Recorder.

By.....
 Deputy Recorder.

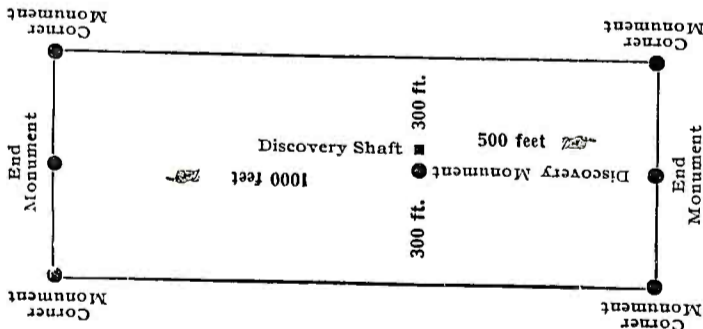

This diagram is to give locator a general idea of plan of location under the new law. The Discovery Shaft can be in the center of claim or any distance from either end desired. In the diagram it is placed 500 feet from one end and 1000 feet from the other. Commence description of claim at a center end monument, giving its distance and direction from center of Discovery Shaft; thence bound the claim in either direction. In description be careful to state locality of claim with reference to some natural object, or permanent monument, as will identify the claim.

territory of Arizona, }
County of Pinal. } ss.

I, G. F. Watson, County Recorder in and for the
County of Pinal, Territory of Arizona, do hereby
certify that the above and foregoing Notice of
Location of the "Roselona"
Mining Claim, is a full, true and correct copy of
the original, as the same appears of record in
my office, in Book No. ^{"A"} of Records of Mines, at
page 286 thereof.

Witness my hand and the seal of said office this 5th
day of March, A. D. 1907.

G. F. Watson

Recorder.

by

N. N. Wells

Deputy.

4-688.

U. S. SURVEYOR-GENERAL'S FINAL CERTIFICATE ON FIELD NOTES.

Department of the Interior,

OFFICE OF U. S. SURVEYOR-GENERAL,

Phoenix, Arizona,

May 1, 1907

I, U. S. Surveyor-General for District of Arizona do hereby certify that the foregoing transcript of the Field Notes, return and approval of the survey of the mining claim of

A. M. Kent, James E. Rothwell and W. L. Mill Williams

known as the ROSELONA

situate in Pioneer

Mining District, Pinal County, ARIZONA

in Section UNSUR., Township No., Range No., and

designated as Survey No. 2396, has been correctly copied from the originals on file in this office; that said Field Notes furnish such an accurate description of said mining claim as will, if incorporated into a patent, serve fully to identify the premises, and that such reference is made therein to natural objects or permanent monuments as will perpetuate and fix the locus thereof.

And I further certify that five hundred dollars' worth of labor has been expended or improvements made upon said mining claim by claimant or their grantors, and that said improvements consist of 1 dis. shaft, valued at \$350.00, and a 1/9 interest in shafts 1, 2, & 3 Eureka No. 4 lode, Sur. No. 2395, valued at \$611.11 Total value of improvements, \$661.11

and that no portion of said labor or improvements has been included in the estimate of expense upon any other claim.

I further certify that the plat thereof, filed in the U. S. Land Office at Phoenix, Arizona is correct and in conformity with the foregoing Field Notes.

Frank S. Ingalls

United States Surveyor-General for Arizona

4-687.

SURVEYOR-GENERAL'S CERTIFICATE OF APPROVAL OF FIELD NOTES AND SURVEY OF MINING CLAIM.

Department of the Interior,

Office of U. S. Surveyor-General,

Phoenix, Arizona

May 1, 1907

I, U. S. Surveyor-General for District of Arizona

do hereby certify that the foregoing and hereto attached Field Notes and Return of the Survey of the Mining Claim of

A. M. Kent, James E. Rothwell and Wm. Mill Williams

, known as the

ROSELONA

situate in Pioneer Mining District,

Pinal County, Arizona

in Section Approx., Township No. 4 S., Range No. 13 E., unsur.

, designated as Survey No. 2396

executed by Edwin T. Stewart, U. S. Deputy Mineral

Surveyor, March 6-9, 1907, under my instructions dated

March 6, 1907, have been critically examined and the necessary cor-

rections and explanations made, and the said Field Notes and Return, and the Survey they describe,

are hereby approved. A true copy of the copy of the location certificate filed by the applicants for

survey is included in the field notes.

Frank A. Ingalls

U. S. Surveyor-General for Arizona

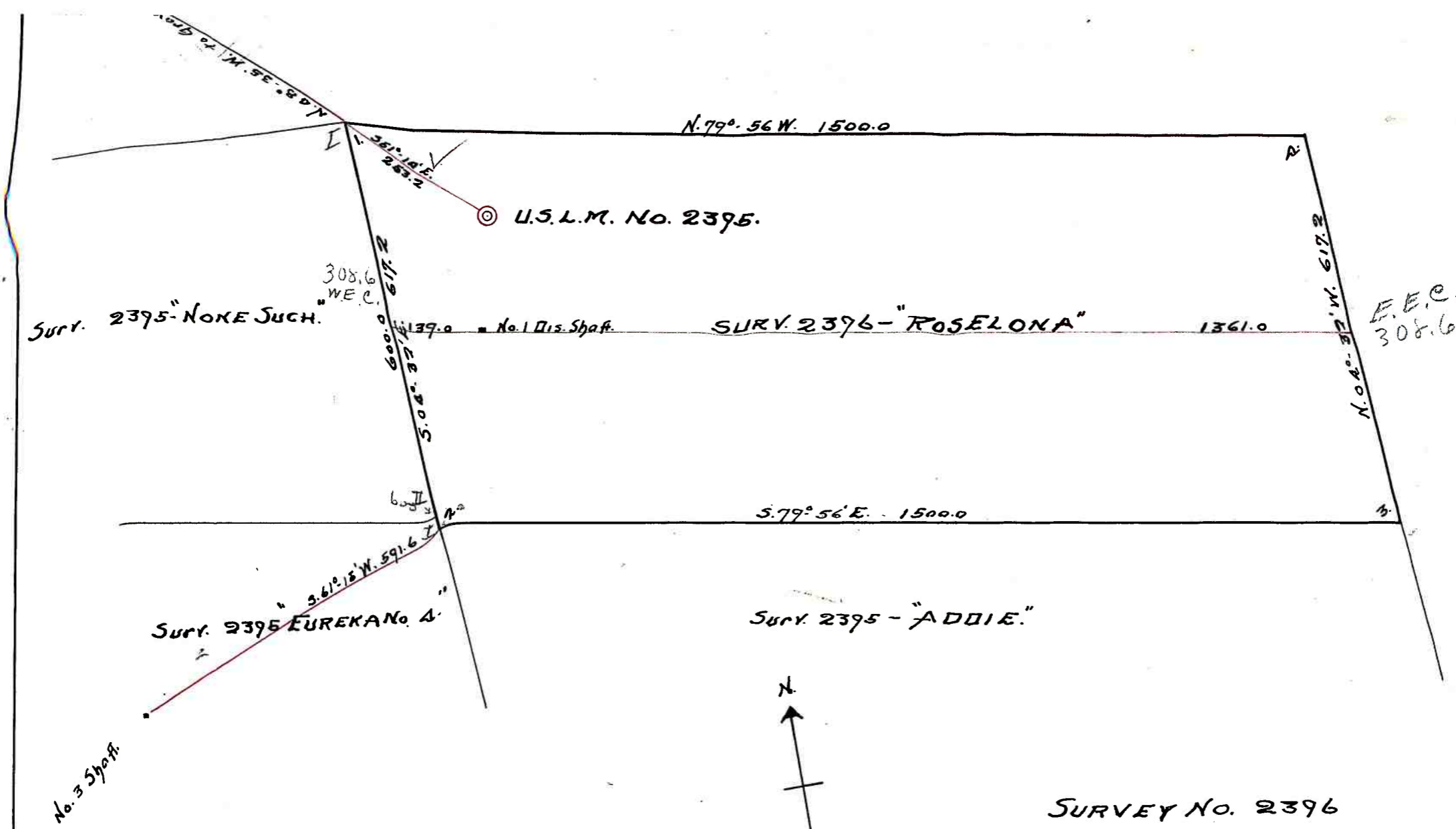

SURVEY No. 2396
 Surveyed March 9, 1907.
 by

Edwig T. Stewart, U.S.D.M.S.
 200 ft. = 1 inch