

**M
S
-**

0

2

4

1

5

JUL 20 1907

SEP 18 1907
SEP 27 1907
OCT 9 1907

(4-683.)

Mineral Survey No. 2415

Lot No. _____

Arizona Land District.

FIELD NOTES

OF THE SURVEY OF THE MINING CLAIM OF

TIGER GOLD COMPANY

KNOWN AS THE

"BILD CAT"

Tiger Mining District.

Yavapai County, Arizona

Section 27, Township 10 North, Range 1 West, unsect.

Surveyed under instructions dated April 24th, 1907.

by R. C. Alexander,
U. S. Deputy Mineral Surveyor

Claim located November 25th, 1905.

Survey commenced June 5th, 1907.

Survey completed June 8th, 1907.

6-107

Oct 14 Address of claimant.
Geo. P. Harrington, manager
Harrington, Arizona

Feet

MINERAL SURVEY NO. 2415.

WILD CAT LODE.

Beginning at Cor. No. 1, which is also Cor. No. 3, of the discovery location on the Tiger Lode, Lot No. 38, also identical with the location monument; where a granite stone 6 X 10 X 24 ins., was placed 1 foot in the ground alongside a post, 4" X 4" X 5" long, set 18 ins. in the ground.

Stone marked W.C. 1-2415. Whence a granite stone in place, marked B R, W C 1-2415 brs. N. 57° 30' E. 61 U. S. M. M. Mo. 1 T. D. brs. S. 63° 41' E., 5136.9 ft.

Sec. cor. common to secs. 23-24-25 and 26 ^{T. 10 N. R. 1 W.} brs. N. 85° 1' E., 7246.2 ft.

Thence S. 34° 4' W.

Var. 15° 30' E.

1189.5 To cor. No. 2, identical with location monument, also same as Cor. No. 4, discovery location on Tiger Lode, Lot No. 38, situated on northerly end line of the Junction Claim, (unsurveyed). Whence Cor. of the Junction Claim brs. S. 57° 30' E. 200'. A granite stone, 6 X 12 X 24 ins., set in the ground, alongside a post, 4" X 4" X 5" long, set in the ground 18", stone marked W C 2-2415.

Thence S. 14° 05' W.

Var. 15° 30' E.

180.82 To intersection of line 4-1 of the 2nd South extension Tiger Lode, Lot No. 37, at N. 63° W., 25' from cor. No. 1.

208.86 Intersect the southerly end line of the Junction Claim, (unsurveyed) at N. 57° 30' W., 167.34 ft. from the S.E. cor., whence N. E. Cor. Junction Claim brs. N. 22° 57' E., 201 ft. from said S.E. Cor. Junction Claim.

Also at N. 57° 30' W., 18.8 ft. from the intersection of south end line of Junction Claim with line 1-2, S. extension of the Tiger Lode.

292.6 To Cor. No. 3, on line 1-2 of the 2nd S. extension of the Tiger Lode, Lot 37, at S. 27° W., 109 ft. from Cor. No. 1.

Also at S. 27° W., 79.82 ft. from intersection line 1-2, 2nd S. extension Tiger Lode with S. end line of Junction Claim, (unsurveyed), at 148.54 ft. from S.E. Cor. and identical with location monument. A granite stone, 6" X 12" X 24", set 1 ft. in the ground, alongside a post, 4" X 4" X 5" long, set 18" in the ground. Stone marked W C 3-2415. Whence N.E. Cor. 2nd S. Ex. Tiger Lode, brs. N. 27° E., 109 ft.

Thence S. 57° 30' E.

Var. 15° 30' E.

300.00 To S.C.E., identical with location, where a post, 4" X 4" X 5" long, is set in the ground 18" and surrounded with a monument of stone. Post marked S.C.E. W.C. 2415. Whence discovery shaft, 4' X 6' X 10' deep, brs. N. 14° E., 200 ft.

Feet

600 To Cor. No. 4, identical with location, where a slate stone, 6" X 10" X 24", was set 1 ft. in the ground alongside a post, 4" X 4" X 5' long, set 18" in the ground. Stone marked W C 4-2415. Whence a stone in place, marked B R-W C 4-2415, brs. S. 2° 45' E., 8' ft.

Thence N. 14° 05' E.
Var. 15° 30' E.

292.6 To Cor. No. 5. Identical with location, where I placed a granite stone, 4" X 8" X 24", 1 ft. in the ground, and built a rock monument, 4' X 42" high. Stone marked W C 5-2415.

Thence N. 34° 04' E.
Var. 15° 30' E.

775 To point on wagon road, course southerly.
1189.5 To Cor. No. 6. Identical with location, where I placed a granite stone, 6" X 10" X 24", 1 ft. in the ground, alongside a post, 4" X 4" X 5' long, set 18" in the ground. Stone marked W C 6-2415. Whence a granite boulder, 4" X 4" X 36" brs. N. 57° 30' W., 20 ft. Boulder marked B R W C 6-2415.

Thence N. 57° 30' W.
Var. 15° 45' E.

265 To point on wagon road, course southerly.
300 To N.C.E. Identical with location. A pine post, 4" X 4" X 5' long, is set 18" in the ground, marked N C E 2415.

600 To Cor. No. 1, the place of beginning.

AREA

Area Wild Cat Lode,	20.202 Acres.
Area in conflict with Junction Claim, ^{unsurveyed} 0.8204A	
" " " " 2nd S. Ex. Tiger, ^{0.0313A} 0.0313A,	
Net Area Wild Cat Lode	<u>19.350 A.</u> 20.202 A.

EXPENDITURE OF FIVE HUNDRED DOLLARS.

I certify that the value of the labor and improvements upon this claim, placed thereupon by the claimants and its grantors, is not less than \$500.00, and consists of:-

- 1st. Dis. Shaft, 4' X 6' X 10' deep, brs. N. 14° E., 200 ft. from S.C.E. \$100.00
- 2nd. Tunnel No. 2, 4' X 6' X 70' (timbered) brs. S. 32° 30' W., 510 ft. from Cor. No. 1 \$700.00
- 3rd. Tunnel No. 3, 4' X 6' X 20' long, brs. S. 30°, 10' W., 445 ft. from Cor. No. 1. \$150.00
- 4th. Brs. from S.C.E. N. 14° 05' E. 292.6 ft. to point at turn in ledge, thence N. 34° 4' E., 50 ft. to 2nd point, no work.

LOCATION.

The Wild Cat Mining Claim is located in the Tiger Mining District, Yavapai County, in Sec. 27, T. 10-N., R. 1-W., G. and S. R. B. & M.

unsurveyed

ADJOINING CLAIMS.

The Wild Cat Mining Claim is bounded on the west by the discovery location on the Tiger Lode, Lot No. 38, and by the Junction Mining Claim (unsurveyed); on the southwest by the 2nd S. Ext. of the Tiger Lode, Lot No. 37; on the north by the ~~1st N. Ext. of the Tiger Lode~~ (unsurveyed); all owned by F. M. Murphy & Co.

This claim is bounded on the south by the Le Roi Mining Claim (unsurveyed); owned by the Crown King Mines Co.

LEDGE.

The presumed course of the ledge is from the S.C.E. N. 14° 5' E., 292.6 ft.; thence N. 34° 4' E., ~~1198.5~~ ft., to the N. C. E. ^{1189.5}

INSTRUMENT.

The survey was made with a C. L. Berger & Son mining transit. The courses were deflected from the true meridian as determined by direct solar observations. The distances were measured with a 350 foot steel tape.

Note No. 1.

The length of the Discovery Location on the Tiger Lode is given in the old survey as being 1200 feet. I find the same to be 1189.5 feet.

Note No. 2.

Most of the work has been done on a side ledge, but it is the intention of the owner of the claim to continue tunnel No. 2 in an easterly direction to strike the upper or discovery ledge.

Note No. 3.

I am unable to find $\frac{1}{4}$ sec. cor., between secs. 22 and 27, or any other corner nearer than corner common to cor. of secs. 23, 24, 25 and 26.

1277

FINAL OATHS FOR SURVEYS.

LIST OF NAMES.

A list of the names of the individuals employed by R. C. Alexander

United States Deputy Mineral Surveyor, to assist in running, measuring, and marking the lines, corners, and boundaries described in the foregoing field notes of the survey of the mining claim of Tiger

Gold Company
known as the Wild Cat

and showing the respective capacities in which they acted.

Leo von Biela, Chairman.

....., Chairman.

Ramon Mendoza, Axman.

....., Flagman.

FINAL OATHS OF ASSISTANTS.

We, Leo von Biela

and Ramon Mendoza, do solemnly swear that we assisted R. C.

Alexander, United States Deputy Mineral Surveyor, in marking the corners and surveying the boundaries of the mining claim of Tiger Gold Company

known as the Wild Cat

represented in the foregoing field notes as having been surveyed by said deputy mineral surveyor and under his direction; and that said survey has been in all respects, to the best of our knowledge and belief, faithfully and correctly executed, and the corner and boundary monuments established according to law and the instructions furnished by the United States Surveyor-General for Arizona

Leo von Biela, Chairman.

....., Chairman.

Ramon S. Mendoza, Axman.

....., Flagman.

Subscribed and sworn to by the above-named persons before me this 15th

day of July, 1907

[Signature]
Notary Public
My com. expires 4/22/1909

FINAL OATH OF U. S. DEPUTY MINERAL SURVEYOR

I, R. C. Alexander, U. S. Deputy Mineral Surveyor, do solemnly swear that, in pursuance of instructions received from the United States Surveyor General for Arizona, dated April 24, 1907, I have, in strict conformity to the laws of the United States, the official regulations and instructions thereunder, and the instructions of said Surveyor General, faithfully and correctly executed the survey of the Mining Claim of Tiger Gold Company, known as the Wood Cat, situate in Tiger Mining District, Yavapai County, Arizona, in Section 27, Township No. 10 N, Range No. 1 West Unsurveyed, and designated as Survey No. 2415, as represented in the foregoing field notes, which accurately show the boundaries of said mining claim as distinctly marked by monuments on the ground, and described in the attached copy of the location certificate, which was received by me from the Surveyor General with said instructions, and that all the corners of said survey have been established and perpetuated in strict accordance with the law, official regulations and instructions thereunder; and I do further solemnly swear that the foregoing are the true and original field notes of said survey and my report therein, and that the labor expended and improvements made upon said mining claim by claimant or its grantors are as therein fully stated, and that the character, extent, location and itemized value thereof are specified therein with particularity and full detail, and that no portion of said labor or improvements so credited to this claim has been included in the estimate of expenditures upon any other claim.

R. C. Alexander
U. S. Deputy Mineral Surveyor.

Subscribed and sworn to by the said R. C. Alexander
U. S. Deputy Mineral Surveyor, before me a Notary Public,
for Yavapai County, Arizona this fifteenth
day of July 1907,

W. S. Secundo
Notary Public
my com. expires 4/27/1909

Affidavit of Five Hundred Dollars Improvements.

We, F. C. Martin, and Howard Brown

of lawful age, being first duly sworn according to law, depose and say: That we are acquainted with the Mild Cat mining claim, situate in Tiger Mining district, Yavapai County, Arizona Territory, for which the Tiger Gold Company

has made application for survey prior to application for patent under the provisions of the act of Congress, approved May 10, 1872; and that the labor done and improvements made thereon by the applicant and its grantors exceed Five Hundred Dollars in value, and further that we are not personally interested in said mine.

Frank A. Martin
Howard Brown

TERRITORY OF ARIZONA,
County of Yavapai } ss:

Sworn to and subscribed before me, this 15"



day of July, 1907

W. S. Scudow
Notary Public

My com. expires 4/27/1909

to correct errors in the description in the said original Location
Notice and to cover all the ground on the east side of the Tiger
Mine 600 ft east of said Tiger Mine and joining the North Tiger
No 1 Dated and posted on the ground this 25th day of November 1905

Witness
T.S.Lee

Tiger Gold Company
By Geo P. Harrington Agent
E. Ardin
Lin Braconi

Filed and recorded at request of G.P. Harrington Dec 11 A.D. 1905
At 9:50 o'clock A.M. Book 74 of Mines Pages 158-159
Records of Yavapai County Arizona

(Seal)

Roland Mosher County Recorder

By F.H. Baldwin Deputy Recorder

Notice of Mining Location

LODE CLAIM

2415

To All Whom It May Concern.

This Mining Claim, the name of which is the Wild Cat Mining Claim, situate on lands belonging to the United States of America, and in which there are valuable mineral deposits, was entered upon and located for the purposes of exploration and purchase by Tiger Gold Company

(Locator must insert either "a citizen of the United States," or, "who has declared his intention to become a citizen of the United States.")

the undersigned, on the 25th day of November 1905.

The length of this claim is fifteen hundred feet, and we claim fourteen hundred feet in a northerly direction and one hundred feet in a southerly direction from the center of the discovery shaft, at which this notice is posted, lengthwise of the claim, together with three hundred feet in width of the surface grounds, on each side of the center of said claim. The general course of the lode deposit and premises is from the northerly to the southerly.

The claim is situated and located in the Tiger Mining District, in Yavapai County in the Territory of Arizona, about nine (900) feet in a south easterly direction from the Tiger Mill and Mine a patented property and joins the Tiger claim on the east,

The surface boundaries of the claim are marked upon the ground as follows: Beginning at monument of stones

at a point in a northerly direction fourteen hundred (1400) feet from the discovery shaft at which this notice is posted being in the center of the north end line of said claim; thence easterly (300) feet to a monument of stones southerly fifteen hundred (1500) being the north east corner of said claim; thence southerly fifteen hundred (1500) feet to a monument of stones, being at the south east corner of said claim; thence westerly (300) feet to a monument of stones at the center of the south end of said claim; thence westerly (300) feet to a monument of stones, being at the south west corner of said claim; thence northerly (1500) feet to a monument of stones at the north west corner of said claim; thence westerly (300) feet to the place of beginning.

All done under the provisions of Chapter Six, of Title XXXII, of the Revised Statutes of the United States, and of an Act of the General Assembly of Arizona, entitled "An Act to Revise and Codify the Laws of the Territory of Arizona," approved March 16, 1901.

This is an Amended Location Notice of the Wild Cat Mining Claim, located by Geo P. Harrington

on the _____ day of _____ 1905, and recorded in Book 62 of Records of Mines at

page 142, in the office of the County Recorder of the aforesaid County of Yavapai to which reference is hereby made, and this Amended Location Notice is made and posted to

correct errors in the description in the said original Location Notice and to cover the ground on the east side of the Tiger Mine and joining the North Tiger No 1

Dated and posted on the ground this 25th day of November 1905.

Witness T.S. Lee
Filed and recorded at request By Geo P. Harrington Agent
of G.P. Harrington Dec 11

E. Ardia

A.D. 1905 At 9:50 o'clock A.M.
Book 74 of Mines Pages 158-159
Records of Yavapai County Arizona

Lin Braconi

By F.H. Baldwin Deputy Recorder (Seal) Roland Mosher County Recorder.

TERRITORY OF ARIZONA,

County of..... } ss.

I,....., County Recorder in and for the County and Territory aforesaid, do hereby certify that the within instrument was filed for record at.....o'clock,.....M., on this.....day of.....190..., and duly recorded in Book No..... of.....Records of.....County, Arizona, at pages.....

WITNESS my hand and official seal the day and year first above written.

County Recorder.

AMENDED Notice of Location. LODE CLAIM.

Dated.....190.....

Filed and Recorded at request of.....

A. D. 190.....

at.....M.

Book.....

Pages.....

County Recorder.

By.....Deputy Recorder.

THE H. H. MCNEIL CO., PRINTERS, PHOENIX, ARIZ.

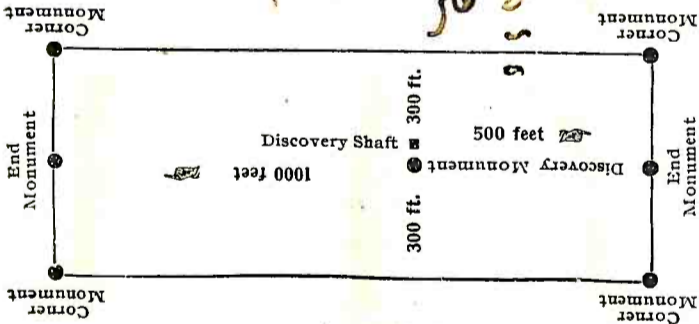

This diagram is to give locator a general idea of plan of location under the new law. The Discovery Shaft can be in the center of claim or any distance from either end desired. In the diagram it is placed 500 feet from one end and 1000 feet from the other. Commence description of claim at a center end monument, giving its distance and direction from center of Discovery Shaft; thence bound the claim in either direction. In description be careful to state locality of claim with reference to some natural object, or permanent monument, as will identify the claim.

Handwritten notes and stamps at the bottom of the page, including 'CORNER MONUMENT' and 'DISCOVERY SHAFT'.

U. S. SURVEYOR GENERAL'S FINAL CERTIFICATE ON
FIELD NOTES.

DEPARTMENT OF THE INTERIOR,
OFFICE OF U. S. SURVEYOR GENERAL,

Phoenix, Arizona,

October 22, 1907.

I, U. S. Surveyor General for District of Arizona,
do hereby certify that the foregoing transcript of the Field Notes, return and approval
of the Survey of the mining claim of
Tiger Gold Company
, known as the WILD CAT
, situate in Tiger
Mining District, Yavapai County,
Arizona, in Section 27, Township No. 10 N.,
Range No. 1 W., Unsur., and designated as Survey
No. 2415, has been correctly copied from the originals on
file in this office; that said Field Notes furnish such an accurate description of said
mining claim as will, if incorporated into a patent, serve fully to identify the premises,
and that such reference is made therein to natural objects or permanent monuments as
will perpetuate and fix the locus thereof.

And I further certify that five hundred dollars' worth of labor has been expended
or improvements made upon said mining claim by claimant or its grantors, and
that said improvements consist of 1 shaft and 2 tunnels, total value
\$950.00

and that no portion of said labor or improvements has been included in the estimate of
expenditures upon any other claim.

I further certify that the plat thereof, filed in the U. S. Land Office at Phoenix,
Arizona is correct and in conformity with the foregoing Field Notes.

Frank S. Ingalls,

United States Surveyor General for Arizona.

4-687.

SURVEYOR-GENERAL'S CERTIFICATE OF APPROVAL OF FIELD NOTES AND SURVEY OF MINING CLAIM.

Department of the Interior,

Office of U. S. Surveyor-General,

Phoenix, Arizona,

October 22, 1907.

I, U. S. Surveyor-General for District of Arizona

do hereby certify that the foregoing and hereto attached Field Notes and Return of the Survey of the Mining Claim of

Tiger Gold Company

, known as the

Wild Cat

situate in Tiger Mining District,

Yavapai County, Arizona

in Section 27, Township No. 10 North, Range No. 1 W., Unsur.

designated as Survey No. 2415

executed by R. C. Alexander, U. S. Deputy Mineral

Surveyor, June 5-8, 1907, under my instructions dated

April 24, 1907, have been critically examined and the necessary cor-

rections and explanations made, and the said Field Notes and Return, and the Survey they describe,

are hereby approved. A true copy of the copy of the location certificate filed by the applicant for

survey is included in the field notes.

Frank A. DeGroot

U. S. Surveyor-General for Arizona.

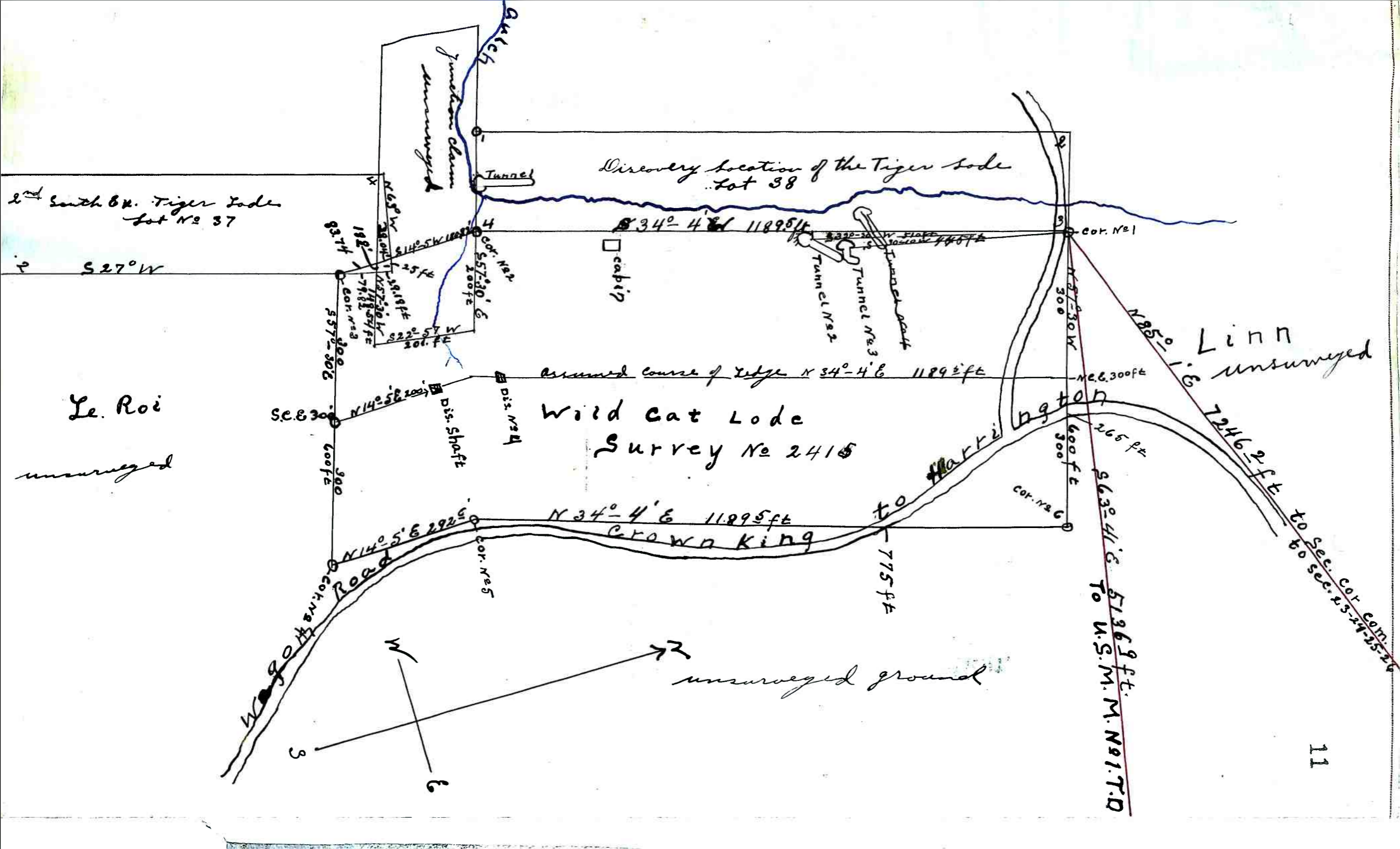

2nd South 6th. Tiger Lode
Lot No 37

Discovery location of the Tiger Lode
Lot 38

S 27° W

Le. Roi

unsurveyed

assumed course of ridge N 34°-4' E 11895 ft

Wild Cat Lode
Survey No 2415

Linn
unsurveyed

N 34°-4' E 11895 ft
Crown King

Wolf Run
Road

unsurveyed ground

