

0
2
4
2
7

4-683.

Mineral Survey No. 2427

Lot No. _____

Arizona Land District.

FIELD NOTES

OF THE SURVEY OF THE MINING CLAIM OF

Owen Mc. Neely

KNOWN AS THE

Prosperity

Wallapai Mining District,

Mohave County, Arizona

Section Six, Township 22 N., Range 17 W.

Surveyed under instructions dated June 4th., 1907

by Peter Mc. Cardell,
U. S. Deputy Mineral Surveyor

Claim located See Location Notice, 1880

Survey commenced June 6 th., 1907

Survey completed June 7 th., 1907.

o 6-163

Address of Claimant
Thos. Mc Neely, Agent,
Kingman, Ariz.

*Examine 14
then report*

Ft.

SURVEY No. 2427.

PROSPERITY LODE.

Beginning at Cor. No. 1.

A granite stone 4 X 12 X 24 ins., set 8 ins. in the ground, with mound of stone, chiseled 1-2427 cross (X)

for corner point, whence

A cross (X) and B. R. 1-2427 chiseled on a granite rock

3 ft. above the general surface, bears S. 70° 43' W.

13.3 ft. and a cross and B. R. 1-2427 chiseled on a granite rock 4 ft. above the general surface, bears

N. 49° 51' W. 43.47 ft., 1/4 Cor. bet. sec. 5 and sec.

6 Tp. 22 N.R. 17 W. S. R. & G. M. bears S. 56° 30' E.

1019.2 ft. Cor. NO.2 Survey No.1315^{Sub. Lode} bears S.39° 55' E.

395.3 ft.

Thence N. 42° 13' W.

Va. 16° 25' E.

1452.2 To Cor. No. 2.

A granite stone, 3 X 12 X 20 ins., set 10 ins. in the ground, with mound of stone, chiseled 2-2427 cross (X)

for corner point, whence

A cross (X) and B. R. 2-2427 chiseled on a granite rock 2 1/2 ft. above the general surface, bears N. 18°

44' E. 58 ft. and a cross (X) and B. R. 2-2427 chiseled

on a granite rock 2 1/2 ft. above the ground, bears

N. 43° 37' W. 30 ft.

Thence N. 49° 58' E.

Va. 16° 26' E.

39.55 Intersect line ^{F.} A. B. Survey Lot No. 43 Mariposa Lode at S. 65° 10' W. 97.22 ft. from post B. and N. 65° 10' E. 52.78 ft. from post F.

195.0 Gulch, drains S.85° W.

295.73 Intersect line B. C. Survey Lot No. 43, Mariposa Lode at N. 24°50' W. 67.16 ft. from Cor. B. and S. 24° 50' E. 532.84 ft. from post C.

300.00 Intersect lode line, whence discovery bears S. 42° 13' E.

7 ft.

600.0 To Cor. No. 3.

A granite rock in place, showing 2 1/2 X 3 X 1 ft. above the ground, chiseled 3-2427 cross for corner point, (X) with mound of stone, chiseled 1-2427 cross whence

A cross (X) and B. R. 3-2427 chiseled on a granite rock 4 ft. above the general surface, bears N. 50° 46' E. 27.5 ft. and a cross (X) and B. R. 3-2427 chiseled on a granite rock 1 ft. above the ground, bears S. 44° 11' E. 26.8 ft.

Thence S. 42° 13' E.

Va. 15° 50' E.

498.0 Gulch, drains N. 85° W.

1452.2 To Cor. No. 4.

A granite stone 6 X 10 X 24 ins. , set 12 ins. in the ground, with mound of stone, chiseled 4-2427 cross (X) for corner point, whence

A cross (X) and B.R. 4-2427 chiseled on a granite rock 5 ft. above the ground, bears N. 23° 32' W. 62.4 ft. and a cross (X) and B. R. 4-2427 chiseled on a granite rock 2.8 ft. above the ground, bears S. 82° 38' E. 36.4 ft.

Thence S. 49° 58' W.

Va. 15° 55' E.

300.0 Intersect lode line whence discovery bears N. 42° 13' W. 1445.2 ft.

600.0 To Cor. No. 1 the place of beginning.

Area.

| | | |
|-----------------------------------|--------------|---|
| Total area Prosperity Mine | 19.988 Acres | ✓ |
| Less area in conflict with survey | | |
| Net No. 43 Mariposa Lode | .190 | ✓ |
| Net area Prosperity Lode | 19.798 | ✓ |

This survey is identical with the location. obis

This survey was made with Location Berger No. 3

This claim is located in section 6 Tp., 22 N., R. 17 W.

S.R. & G.B. & M. to which is attached the following

*The presumed course of the vein is from a point on line
Cor. No. 2 S. 30° 03' W. 300 ft from Cor. No. 2 S. 42° 13' E. 1452.2 ft.*

Expenditure of Five Hundred Dollars.

I certify that the value of the labor and improvements upon this claim, placed thereon by the claimants and his grantors, is not less than five hundred dollars,

and that said improvements consist of:

No. 1,

The discovery shaft, the center of which bears from Cor. No. 3 S. 48° 38' W. 300 ft., 4 X 6 ft., 65 ft. deep in rock. Value \$520.

Tunnel No. 2, the mouth of which bears from Cor. No. 3 S. 30° 03' W. 298 ft., 4 X 6 ft., running S. 42° E. 609 ft. to breast, in rock. Value \$3,654.

Tunnel No. 3, the mouth of which bears from Cor. No. 2 S. 75° 44' E. 489 ft., 4 X 6 ft., running S. 42° E. 251 ft. to breast, in rock. Value \$1,506

Tunnel No. 4, the mouth of which bears from Cor. No. 3 S. 40° 58' E. 520 ft., 4 X 6 ft., running S. 12° E. 60 ft. thence S. 15° E. 340 ft. to breast, in rock. Value \$2,400.

Tunnel No. 5, the mouth of which bears from Cor. No. 3 S. 39° 55' E. 609 ft., 4 X 6 ft., running S. 6° 20' E. 200 ft. to breast, in rock. Value \$1,200.

No. 6

A shaft the center of which bears from Cor. No. 2 S. 69° 43' E. 586 ft., 4 X 9 ft., 100 ft. deep, timbered Value \$1,000.

Other Improvements.

A Blacksmith shop, the N. W. corner of which bears from Cor. No. 2 N. 62° 13' E. 290 ft., 10 X 14 ft., course of long side N. 70° E.

An Office, the N. W. Cor. of which bears from Cor. No. 2 N. 56° 58' E. 53 ft., 16 X 36 ft., course of long

This survey was made with a Buffland Berger No. 2

Transit, the courses were deflected from the true meridian as determined by direct solar observations, the distances were measured with 100-ft. and 500-ft. steel tapes.

I certify that the value of the labor and improvements

Note.- I found no discovery shaft at the discovery monument, and the owner Mr. Owen Mc Neely and Mr. Geo. Klomp, who are well acquainted with the mine, claim that the discovery shaft is on the north west end of the claim as platted and described in these field notes.

Survey ^{No. 529} ~~Lot No. 45~~, Mariposa, is located in sec. 6 Tp. 22 N. R. 17 W. instead of Sec. 7, also there is an error in the tie line of that claim, there being no 1/4 Cor. at N. 53° 20' W. 1879 ft. as filed in the records of Mohave County, Ariz.

Adjoining Claims

The adjoining claims are, the Mariposa Survey No. 529, on the north, the Primrosa on the east, the Golconda on the south and the Big Bethel on the west, all three of the last are unsurveyed.

Tunnel No. 1, the mouth of which bears from Cor. No. 2 S. 82° 43' E. 600 ft., 4 X 6 ft., running S. 60° E. Value \$1,200.
A shaft the center of which bears from Cor. No. 2 S. 82° 43' E. 586 ft., 4 X 9 ft., 100 ft. deep, timbered. Value \$1,000.

Other Improvements

A blacksmith shop, the N. W. corner of which bears from Cor. No. 2 N. 82° 13' E. 280 ft., 10 X 14 ft., course of long side N. 70° E.
An office, the N. W. Cor. of which bears from Cor. No. 2 N. 82° 13' E. 52 ft., 10 X 20 ft., course of long

FINAL OATHS FOR SURVEYS.

LIST OF NAMES.

A list of the names of the individuals employed by Peter McCardell

United States Deputy Mineral Surveyor, to assist in running, measuring, and marking the lines, corners, and boundaries described in the foregoing field notes of the survey of the mining claim of

Owen McNeely
known as the Prosperity

and showing the respective capacities in which they acted.

- George Klump, Chainman.
- _____, Chainman.
- _____, Axman.
- _____, Flagman.

FINAL OATHS OF ASSISTANTS.

Wc. J. George Klump

~~and~~ _____, do solemnly swear that ^I ~~we~~ assisted

Peter McCardell, United States Deputy Mineral Surveyor, in marking the corners and surveying the boundaries of the mining claim of Owen McNeely

known as the Prosperity

represented in the foregoing field notes as having been surveyed by said deputy mineral surveyor and under his direction; and that said survey has been in all respects, to the best of our knowledge and belief, faithfully and correctly executed, and the corner and boundary monuments established according to law and the instructions furnished by the United States Surveyor-General for

- George Klump, Chainman.
- _____, Chainman.
- _____, Axman.
- _____, Flagman.

Subscribed and sworn to by the above-named persons before me this Eight

day of June, 1907.

Ross H. Blakely
Clerk District Court
By Peter McCardell
Deputy Clerk

FINAL OATH OF U. S. DEPUTY MINERAL SURVEYOR

I, Peter McCardell, U. S. Deputy Mineral Surveyor, do solemnly swear that, in pursuance of instructions received from the United States Surveyor General for Arizona, dated June 4th 1907, I have, in strict conformity to the laws of the United States, the official regulations and instructions thereunder, and the instructions of said Surveyor General, faithfully and correctly executed the survey of the Mining Claim of Owen McNeely, known as the Prosperity, situate in Wallaapai Mining District, Mohave County, Arizona, in Section 6, Township No. 22N, Range No. 17W, and designated as Survey No. 2427, as represented in the foregoing field notes, which accurately show the boundaries of said mining claim as distinctly marked by monuments on the ground, and described in the attached copy of the location certificate, which was received by me from the Surveyor General with said instructions, and that all the corners of said survey have been established and perpetuated in strict accordance with the law, official regulations and instructions thereunder; and I do further solemnly swear that the foregoing are the true and original field notes of said survey and my report therein, and that the labor expended and improvements made upon said mining claim by claimant or his grantors are as therein fully stated, and that the character, extent, location and itemized value thereof are specified therein with particularity and full detail, and that no portion of said labor or improvements so credited to this claim has been included in the estimate of expenditures upon any other claim.

Peter McCardell

U. S. Deputy Mineral Surveyor.

Subscribed and sworn to by the said Peter McCardell

U. S. Deputy Mineral Surveyor, before me Clerk District Court of Mohave County, Arizona, this 12th day of June 1907.

Rosa W. Blakely
Clerk District Court

Affidavit of Five Hundred Dollars Improvements.

We, George Klump, and Frank O Dea

of lawful age, being first duly sworn according to law, depose and say: That we are

acquainted with the Prosperity mining claim,

situate in Wallapai Mining district, Mohave County,

Arizona Territory, for which Owen McNeely

has made application for survey prior to application for patent under the provisions of the act of Congress, approved May 10, 1872; and that the labor done and improvements made thereon by the applicant and his grantors exceed Five Hundred Dollars in value, and further that we are not personally interested in said mine.

George Klump

Frank O Dea

TERRITORY OF ARIZONA,

County of Mohave

} ss:

Sworn to and subscribed before me, this Eight

day of June, 1907

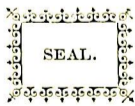

Ross H Blakely
Clerk District Court

By

Peter McCardell
Deputy Clerk

TERRITORY OF ARIZONA,
 County of Mohave. } ss.

I, Thos. McNeely, Recorder of Mohave
 County, Territory of Arizona, do hereby certify that I have compared the foregoing copy
 of Notice of Location of the "Prosperity" Mining Claim
 and of the endorsement thereupon with the original records of the same on file in this office
 and that the same are correct transcripts therefrom and of the whole of said original records.

WITNESS my hand and the seal of said office this

1st day of June 1907

Thos. McNeely
 Recorder of Mohave County.

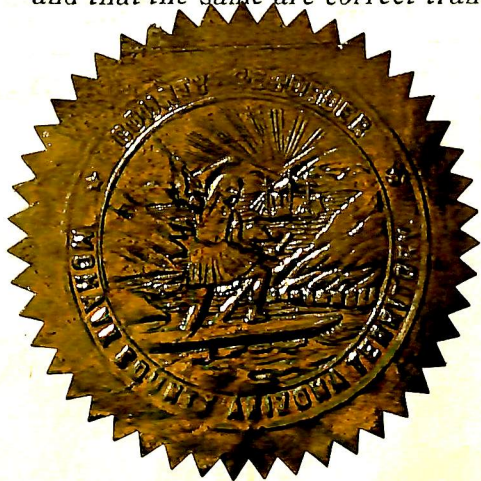

PROSPERITY.

WALLAPAI DIST.

NOTICE OF LOCATION
of a
Quartz Claim.

NOTICE IS HEREBY GIVEN: TO all whom it may concern, that Capt Thos Byrne, Caldwell Wright and J. P. Layne, citizens of the United States over the age of 21 years, having discovered a vein or lode of quartz or rock in place bearing gold and silver within the limits of the claim, hereby located, have this day under and in accordance with the revised Statutes of the United States, Chapter Six Title Thirty two, located fifteen hundred feet of this vein or lode, with surface ground six hundred feet in width situated in Wallapai Mining District, County of Mohave Territory of Arizona and known as the PROSPERITY gold and silver quartz mining claim, and extending 750 ft each way from this monument and notice and six hundred feet in width said mine running in a Northerly and Southerly direction from this notice at the discovery or prospect shaft, the exterior boundaries of this claim, being distinctly marked by reference to same natural object or per marked monuments and more particularly described as follows, to-wit: said claim is a relocation of the "ORLEANS" located because there was no work done for the last year viz. 29th March 1879 to 30 March 1880 said claim is located in the TODD BASIN and is an extention South of the PHILADELPHIA Mine, monument and notice on the lode about 750 feet South of the Southern boundary of the PHILADELPHIA and we intend to hold and work said claim as provided by the local customs and rules of mines, and mining statutes of the United States.

| | |
|-----------------|--------------|
| Caldwell Wright | 500 feet |
| Capt Thos Byrne | 500 " |
| J. P. Layne | 500 " |
| | <hr/> |
| | Total 1500 " |

Dated on the ground this 30th day of March 1880.

WITNESS William Byon.

Recorded at the request of J. P. Layne April 9th A. D. 1880, at 9 A.M

Caldwell Wright.
County Recorder.

4-688.

U. S. SURVEYOR-GENERAL'S FINAL CERTIFICATE ON FIELD NOTES.

Department of the Interior,
OFFICE OF U. S. SURVEYOR-GENERAL,

Phoenix, Arizona

August 1, 1907

I, U. S. Surveyor-General for District of Arizona

do hereby certify that the foregoing transcript of the Field Notes, return and approval of the survey of the mining claim of

Owen McNeely

known as the PROSPERITY

situate in Wallapai

Mining District, Mohave County, Arizona

in Section Six, Township No. 22 N., Range No. 17 W., and

designated as Survey No. 2437, has been correctly copied from the originals on file in this office; that said Field Notes furnish such an accurate description of said mining claim as will, if incorporated into a patent, serve fully to identify the premises, and that such reference is made therein to natural objects or permanent monuments as will perpetuate and fix the locus thereof.

And I further certify that five hundred dollars' worth of labor has been expended or improvements made upon said mining claim by claimant or his grantors, and that said improvements consist of 2 shafts and 4 tunnels, total value \$10,280.

and that no portion of said labor or improvements has been included in the estimate of expenditures upon any other claim.

I further certify that the plat thereof, filed in the U. S. Land Office at Phoenix, Arizona is correct and in conformity with the foregoing Field Notes.

Frank S. Ingalls

United States Surveyor-General for Arizona

4-687.

SURVEYOR-GENERAL'S CERTIFICATE OF APPROVAL OF FIELD
NOTES AND SURVEY OF MINING CLAIM.

Department of the Interior,

Office of U. S. Surveyor-General,

Phoenix, Arizona

August 1, 1907

I, U. S. Surveyor-General for District of Arizona

do hereby certify that the foregoing and hereto attached Field Notes and Return of the Survey of the
Mining Claim of

Owen McNeely

, known as the

PROSPERITY

situate in Wallapai Mining District,

Mohave County, Arizona

in Section Six, Township No. 22 N., Range No. 17 W.

, designated as Survey No. 2427

executed by Peter McCardell, U. S. Deputy Mineral

Surveyor, June 6-7, 1907, under my instructions dated

June 4th, 1907, have been critically examined and the necessary cor-

rections and explanations made, and the said Field Notes and Return, and the Survey they describe,

are hereby approved. A true copy of the copy of the location certificate filed by the applicant for

survey is included in the field notes.

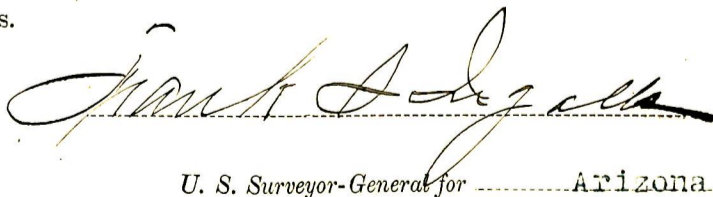

U. S. Surveyor-General for Arizona

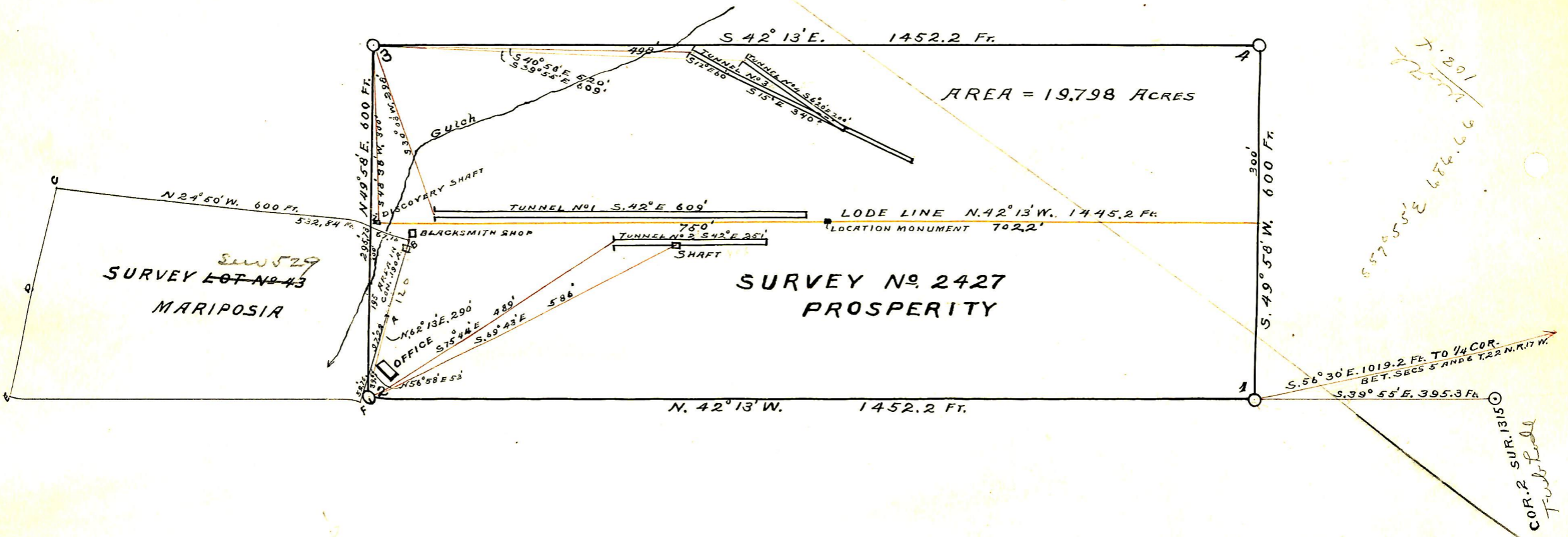

T. 201
 R. 12 E
 S. 39° 55' E 674.63
 COR. 2 SUR. 1315'
 Fairbairn Level

