

**MS**

**02461**

(4-683.)

Mineral Survey No. 2461

Lot No. \_\_\_\_\_

Arizona Land District.

FIELD NOTES

OF THE SURVEY OF THE MINING CLAIM OF

L. D. Godshall

KNOWN AS THE

~~Benton, Original New London and Storm Cloud~~

Wallapai Mining District,

Mohave County, Arizona

Section 19 & 18 Township 22 N., Range 17 W.  
Ap. 13 & 24 Township 22 N., Range 18 W. Unsur.

Surveyed under instructions dated September 5th., 1907

by Peter Mc Cardell

U. S. Deputy Mineral Surveyor

Storm Cloud, March 28th. 1905

Original New London Jan. 1st. 1890

Claim located Benton, March 1st. 1905 . 1

Survey commenced September 13th. 1907 . 1

Survey completed September 18 th. 1907 . 1

6-170

Claimant's address:

Needles,

California.

ex peer

# POOR QUALITY

**The following pages are scanned at the best possible quality setting. The original pages are of poor quality and this is the best possible reproduction.**

Ft.

SURVEY No. 2461.

BENTON LODE.

Beginning at Cor. No. 1.

A granite rock in place, 4 X 6 X 2 ft. above the general surface, chiseled 1-2461 cross (X) at corner point, whence

A cross (X) and B. R. 1-2461 chiseled on a granite rock 3 ft. above the ground, bears N. 4° 51' W. 19.7 ft., and a cross (X) and B. R. 1-2461 chiseled on a granite rock 2 ft. above the general surface, bears S. 71° 31' E. 11.7 ft., Cor. to Sections 18. 19. 13 and 24. T. 22 N. Rs. 17 and 18 W. G. & S. R. B. & M., bears S. 48° 07' E. 1836.8 ft.

---

Thence N. 36° 27' W.

Va. 16° 10' E.

575 Gulch, drains S. 50° W.

1500 To Cor. No. 2.

A granite stone, 7 X 10 X 26 ins., set 12 ins. in the ground, with mound of stone, whence

A cross (X) and B. R. 2-2461, chiseled on a granite rock 3 ft. above the general surface, bears S. 14° 29' E. 26.5 ft., no other bearing objects available.

---

Thence N. 53° 33' E.

Va. 16° 30' E.

300 Intersect lode line whence discovery bears S. 36° 27' E. 1000 ft.

600 To Cor. No. 3.

A cross (X) at corner point and 3-2461 chiseled on a granite rock in place, showing 3 X 5 X 6 ft. above the general surface, whence

A cross (X) and B. R. 3-2461 chiseled on a granite

rock 2.5 ft, above the general surface, bears S. 80° 53' W. 20.6 ft., and a cross and B. R. 3-2461 chiseled on a granite rock 5 ft, above the general surface, bears N. 26° 35' W. 26.2 ft.

---

Thence S. 36° 27' E.

Va. 16° 06' E.

212.6 Intersect line 3-4 Survey No.1689, Champion lode, at S. 30° 28' W. 375.07 ft. from Cor. No.3 and N. 30° 28' E. 224.93 ft. from Cor. No.4.

786.3 Intersect line 1-4 Survey No.1689, Champion lode at N. 59° 32' W. 972.24 ft. from Cor. No.1, and S. 59° 32' E. 527.76 ft. from Cor. No.4.

900 Gulch, drains S. 50° W.

1110 Gulch, drains S. 57° W.

1500 To Cor. No.4.

A granite stone, 4 X 12 X 28 ins., set 12 ins. in the ground, with mound of stone, chiseled 4-2461 cross (X) at corner point, whence

A cross (X) and B. R. 4-2461 chiseled on a granite rock 2.5 ft. above the general surface, bears S. 77° 15' E. 41.3 ft., and a cross (X) and B. R. 4-2461 chiseled on a granite rock 1 ft. above the ground, bears N. 2° 22' W. 29.9 ft.

---

Thence S. 53° 33' W.

Va. 16° 22' E.

300 Intersect lode line whence discovery bears N. 36° 27' W. 500 ft.

600 To Cor. No.1 the place of beginning

---

Ft. ORIGINAL NEW LONDON LODE.

Beginning at Cor. No.1, identical with Cor. No.1 Storm Cloud lode of this survey.

A granite stone, 10 X 16 X 24 ins., set 12 ins. in the ground, with mound of stone alongside, chiseled 1 - 1-2461 cross (X) at corner point, whence

A cross (X) and B. R. 1-1-2461, chiseled 2ft above the general surface on a granite rock, bears N.70° 06' E.

112.3 ft., and a cross (X) and B. R. 1-1-2461 chiseled 4 ft. above the ground on a granite rock, bears S.52° 49'

W. 43.15 ft., Cor. to sections 18, 19, 13, and 24, T. 22

N. Rs. 17 and 18-W. G. & S. R. B. & M., bears S. 57° 06'

E. 515.1 ft.

Thence N. 27° 24' E.

Va. 15° 48' E.

300. Intersect lode line whence discovery bears N. 62° 36' W. 744 ft.

597.6 To Cor. No.2.

Identical with Cor. No.2 Storm Cloud lode of this survey,

A granite stone, 5 X 10 X 26 ins., set 12 ins. in the ground, with mound of stone alongside, chiseled 2-2-

2461, cross (X) at corner point, whence

A cross (X) and B. R. 2-2-2461, chiseled on a granite

rock 4 ft. above the general surface, bears N. 21° 25' E.

15.8 ft., and a cross (X) and B. R. 2-2-2461 chiseled on

a granite rock 3ft. above the general surface, bears

S. 77° 17' E. 46 ft.

Thence N. 62° 30' 30" W.

Va. 16° 00' E.

210 Gulch, drains S. 15° W.

1172.63 Intersect line 1-4 Benton lode of this survey, at N. 53°

33' E. 211.13 ft. from Cor. No.1 and S. 53° 33' W. 388.

87 ft. from Cor. No.4.

1499.1 To Cor. No.3.

Ft. A granite stone, 19 X 12 X 30 ins. set 14 ins. in the ground, with mound of stone alongside, chiseled 3-2461 cross (X) at corner point, whence  
 A cross (X) and B. R. 3-2461 chiseled 2 ft. above the general surface on a granite rock, bears S. 44° 15' W. 30.2 ft., and a cross (X) and B. R. 3-2461 chiseled on a granite rock 3 ft. above the ground, bears N. 12° 36' W. 30.4 ft.

Thence S. 27° 24' W. 1239.93 ft. from Cor. No. 1 and S. 36° 27' E. 1239.93 ft. from Cor. No. 2.  
 Va. 16° 09' E.  
 75.4 Intersect line 1-2 Benton lode of this survey, at N. 36° 27' W. 260.07 ft. from Cor. No. 1 and S. 36° 27' E. 1239.93 ft. from Cor. No. 2.  
 300 Intersect lode line whence discovery bears S. 62° 36' E. 755.1 ft.  
 600 To Cor. No. 4.

A granite stone, 12 X 16 X 24 ins., set 12 ins. in the ground, with mound of stone alongside, chiseled 4-2461 cross (X) at corner point, whence  
 A cross (X) and B. R. 4-2461 chiseled 3 ft. above the ground on a granite rock, bears N. 23° 36' W. 80.5 ft., and a cross (X) and B. R. 4-2461 chiseled 2 ft. above the ground on a granite rock, bears N. 72° 54' E. 20.7 ft.  
 Thence S. 62° 36' E. Va. 16° 11' E.

1300 Gulch, drains S. 27° W.  
 1499.1 To Cor. No. 1 the place of beginning.  
 The survey of this the Original New London lode is identical with the official survey No. 1367 Original New London lode.

Ft.

STORM CLOUD LODGE.

Beginning at Cor. No. 1.

Identical with Cor. No. 1 Original New London lode of this survey, and heretofore described, whence

Cor. to sections 18, 19, 13 and 24, T. 22 N. Rs. 17 and

18 W. G. & S. R., B. & M., bears S. 57° 06' E. 515.1 ft.

Thence N. 27° 24' E. 38 (X) and

Va. 16° 10' E. (X)

Along line 1-2, Original New London lode of this survey.

300 Intersect lode line whence discovery bears S. 42° 16' E. 586.7 ft.

597.6 To Cor. No. 2.

Identical with Cor. No. 2 Original New London lode of this survey and heretofore described.

Thence S. 42° 22' 30" E.

Va. 16° 00' E.

233.65 Theoretically intersect Range line between sections 13 and 18, T. 22 N. Rs. 17 and 18 W. at North 637.74 ft. from Cor. to sections 13, 18, 19 and 24, T. 22 N. Rs. 17 and 18 W. and South 2002.26 ft. from 1/4 Cor. between sec's

1096.92 Theoretically intersect line between sections 18 and 19 T. 22 N. R. 17 W. at East 581.83 ft. from Cor. to sec's 13, 18, 19 and 24, T. 22 N. Rs. 17 and 18 W. and West 2031.77 ft. from 1/4 Cor. between sec's 18 and 19, T. 22 N. R. 17 W.

1188.36 To Cor. No. 3.

A cross (X) at corner point and 3-2461 chiseled on a granite rock in place, showing 8 X 12 X 6 ft. above the general surface, whence

A cross (X) and B. R. 3-2461 chiseled on a granite rock

5 ft. above the general surface, bears N. 18° 55' W. 12.2 ft., no other bearing objects available.



Ft. Thence S. 027° 024' W.  
 Va. 159 155' E. to beginning  
 118300 Intersect lode line, whence discovery bears N. 42° 16' W.  
 602.5 ft. on a line, the lode is located on the  
 160001 To Cor. No. 4., at the NE 1/4 of section 10, T. 22 N. R. 17 W. 18  
 1. A granite stone 6 X 8 X 24 ins., set 12 ins. in the  
 ground, with mound of stone alongside, chiseled 4-2461  
 cross (X) at corner point, whence  
 A cross (X) and B. R. 4-2461 chiseled 1.5 ft. above the  
 general surface on a granite rock, bears N. 79° 130' E.  
 24.7 ft., no other bearing objects available.

Thence N. 42° 16' W.

546.18 Theoretically intersects Range line between sec's 19 and  
 24, T. 22 N. Rs. 17 and 18 W. at south 196.07 ft. from  
 Cor. to sec's 18, 19, 13 and 24, T. 22 N. Rs. 17 and 18  
 W. and north 2443.93 ft. from 1/4 Cor. bet. sec's 19 and  
 24, T. 22 N. Rs. 17 and 18 W.

1189.2 To Cor. No. 1 the place of beginning.  
 From Cor. to Benton lode, N. 42° 16' W. 1189.2 ft.  
 to the south end of the lode. AREA 3000 ft. long

Total area Benton lode	20.661 Acres
Less area in conflict with survey	
No. 1689, Champion lode	1.360 " "
Net area Benton lode	19.301 " "
Total area Original New London lode	20.607 Acres
Less area in conflict with Benton	
lode of this survey	.912 " "
Net Area Original New London lode	19.695 " "
Net Area Benton lode	19.301 " "
Total and net area Storm Cloud lode	15.329 " "
Net Area lode claim	54.325 Acres

This survey is identical with the respective locations.

Value \$ 770

LOCATION.

This claim is located in Wallapai Mining District, Mohave County, Arizona. The southeast portion of the Storm Cloud lode is located in the northwest corner of section 19 and the southwest corner of section 18, T. 22 N. R. 17 W.; the balance of the claim, the northwest portion of the Storm Cloud lode, the Original New London lode and the Benton lode are located approximately in sections 13 and 24 T. 22 N. R. 18 W.

LEDGES.

The course of the ledges are as follows:

The Benton ledge runs from the southeast end of the claim at S. 53° 33' W. 300 ft. from Cor. No.4, N.36° 27' W. 1500 ft. to the northwest end of the claim.

The Original New London ledge runs from the southeast end of the claim at N.27° 24' E. 300 ft. from Cor. No.1, N. 62° 36' W. 1499.1 ft. to the northwest end of the claim.

The Storm Cloud ledge runs from the southeast end of the claim at S. 27° 24' W. 300 ft. from Cor. No.3, N. 42° 16' W. 1189.2 ft. to the northwest end of the claim.

EXPENDITURE OF FIVE HUNDRED DOLLARS.

I certify that the value of the labor and improvements upon this claim, placed thereon by the claimant and his grantors, is not less than five hundred dollars for each claim, and that said improvements consist of :

- Benton lode
- Shaft No.1, the discovery of the Benton lode, which bears from Cor. No.4 Benton lode, N. 67° 25' W. 583.1 ft. 4 X 9 X 70 ft. deep, in rock, timbered.

Value \$ 770

Shaft No.2, which bears from Cor. No.4, Benton lode,

Ft. Shaft No. 1, which bears from Cor. No. 4, Benton lode, N. 61° 57' W. 695 ft., 4 X 6 X 30 ft. deep, in rock.

Value \$ 250

Shaft No. 3, which bears from Cor. No. 4, Benton lode, N. 74° 05' W. 507 ft., 4 X 7 X 30 ft. deep, in rock.

Value \$ 260

Original New London lode

Shaft No. 1, the discovery of the Original New London

lode, which bears from Cor. No. 1, N. 40° 33' W. 802.3 ft.

4 X 9 X 160 ft. deep, in rock, timbered.

Value \$ 2,100

Shaft No. 2, which bears from Cor. No. 4, Original New

London lode, S. 87° 36' E. 712 ft., 6 X 9 X 150 ft.

deep, in rock, timbered.

Value \$ 2,000

Tunnel No. 3, the mouth of which bears from Cor. No. 4,

Original New London lode, S. 88° 20' E. 693 ft.,

running N. 63° W. 25 ft., 4 X 6 ft., in rock.

Value \$ 200

Shaft No. 4, which bears from Cor. No. 2, Original New

London lode, S. 77° 28' W. 441 ft., 4 X 6 X 40 ft. deep,

in rock.

Value \$ 320

Storm Cloud lode

Shaft No. 1, the discovery of the Storm Cloud lode,

which bears from Cor. No. 1, S. 72° 31' E. 558.5 ft.,

4 X 6 X 40 ft. deep, in rock.

Value \$ 360

Shaft No. 2, which bears from Cor. No. 1 Storm Cloud

lode, N. 82° 04' E. 343.5 ft., 4 X 6 X 35 ft. deep, in

rock.

Value \$ 310

Instrument.

This survey was made with a Buff and Berger No. 2 Transit.

The courses were deflected from the true meridian as

determined by direct solar observation. The distances

were measured with a 100 ft. and 500 ft. steel tapes.

Note- I find the following errors in lines of former approved surveys. Survey No. 1689, Champion lode, line 4-1 S.  $59^{\circ} 32'$  E. and line 3-4 S.  $30^{\circ} 28'$  W. instead of S.  $61^{\circ} 10'$  E. and S.  $28^{\circ} 50'$  W. respectively. Of Original New London lode, line 1-2 N.  $27^{\circ} 24'$  E. 597.6 ft., line 2-3 N.  $62^{\circ} 30' 30''$  W. 1499.1 ft., line 3-4 S.  $27^{\circ} 24'$  W. and line 4-1 S.  $62^{\circ} 36'$  E. 1499.1 ft., instead of N.  $26^{\circ} 20'$  E. 600 ft., N.  $63^{\circ} 40'$  W. 1500 ft., S.  $26^{\circ} 40'$  W. and S.  $63^{\circ} 40'$  E. 1500 ft. respectively.

---

Note- I ran North two miles, East two miles and South two miles from Cor. to sections 18, 19, 13 and 24 T. 22 N. Rs. 17 and 18 W. but was unable to find any section or quarter section corners on those lines.

#### Adjoining Claims.

On the Northwest; Sunrise, unsurveyed, J. W. Chapman, claimant; Champion No. 2, unsurveyed, Arizona-Mexican Mining & Smelting Co., claimant.  
*On the Northeast, Champion Sur. No. 1689.*  
 On the Southeast; G. & P., unsurveyed, Gaddis & Perry Co., claimant.  
 On the Southwest; Imperial, unsurveyed, R. C. Ferguson and J. P. Flynn, claimants.

Continued

# FINAL OATHS FOR SURVEYS.

## LIST OF NAMES.

A list of the names of the individuals employed by Peter Mc Cardell  
 United States Deputy Mineral Surveyor, to assist in running, measuring, and marking the lines, corners, and  
 boundaries described in the foregoing field notes of the survey of the mining claim of  
L. D. Godshall  
 known as the Benton, Original New London and Storm Cloud  
 and showing the respective capacities in which they acted.

Louis Lislerud, *Chainman.*  
 \_\_\_\_\_, *Chainman.*  
Louis Dixon, *Axman.*  
 \_\_\_\_\_, *Flagman.*

## FINAL OATHS OF ASSISTANTS.

We, Louis Lislerud  
 and Louis Dixon, do solemnly swear that we assisted  
Peter Mc Cardell, United States Deputy Mineral Surveyor, in marking the corners and surveying  
 the boundaries of the mining claim of L. D. Godshall  
 known as the Benton, Original New London and Storm Cloud,  
 represented in the foregoing field notes as having been surveyed by said deputy mineral surveyor and under his  
 direction; and that said survey has been in all respects, to the best of our knowledge and belief, faithfully and  
 correctly executed, and the corner and boundary monuments established according to law and the instructions  
 furnished by the United States Surveyor-General for Arizona.

Louis Lislerud, *Chainman.*  
 \_\_\_\_\_, *Chainman.*  
Louis Dixon, *Axman.*  
 \_\_\_\_\_, *Flagman.*

Subscribed and sworn to by the above-named persons before me this 20th  
 day of September, 1907.

P Mc Cardell

Notary Public.

My Commission Expires 19th. August 1911.

FINAL OATH OF U. S. DEPUTY MINERAL SURVEYOR

I, Peter Mc Cardell, U. S. Deputy Mineral Surveyor, do solemnly swear that, in pursuance of instructions received from the United States Surveyor General for Arizona, dated September 5th. 1907, I have, in strict conformity to the laws of the United States, the official regulations and instructions thereunder, and the instructions of said Surveyor General, faithfully and correctly executed the survey of the Mining Claim of L. D. Godshall, known as the Benton, Original New London and Storm Cloud, situate in Wallapai Mining District, Mohave County, Arizona, in Sections 19 & 18, Township No. 22 N., Range No. 17 W., and designated as Survey No. 2461, as represented in the foregoing field notes, which accurately show the boundaries of said mining claim as distinctly marked by monuments on the ground, and described in the attached copy of the location certificate, which was received by me from the Surveyor General with said instructions, and that all the corners of said survey have been established and perpetuated in strict accordance with the law, official regulations and instructions thereunder; and I do further solemnly swear that the foregoing are the true and original field notes of said survey and my report therein, and that the labor expended and improvements made upon said mining claim by claimant or his grantors are as therein fully stated, and that the character, extent, location and itemized value thereof are specified therein with particularity and full detail, and that no portion of said labor or improvements so credited to this claim has been included in the estimate of expenditures upon any other claim.

Peter Mc Cardell

U. S. Deputy Mineral Surveyor.

Subscribed and sworn to by the said Peter Mc Cardell

U. S. Deputy Mineral Surveyor, before me Fred W. Morrison

A Notary Public this 2nd

day of October 1907

Fred W. Morrison

Notary Public

Affidavit of Five Hundred Dollars Improvements.

We, Louis Lislerud, and Louis Dixon

of lawful age, being first duly sworn according to law, depose and say: That we are acquainted with the Benton, Original New London and Storm Cloud lodes mining claim, situate in Wallapai Mining district, Mohave County, Arizona Territory, for which L. D. Godshall

has made application for survey prior to application for patent under the provisions of the act of Congress, approved May 10, 1872; and that the labor done and improvements made thereon by the applicant and his grantor exceed Five Hundred Dollars in value, and further that we are not personally interested in said mine.

Louis Lislerud

Louis Dixon

TERRITORY OF ARIZONA, } ss:
County of Mohave.

Sworn to and subscribed before me, this 20th

day of September, 1907

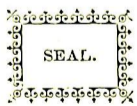

P. M. Cardell

Notary Public.

My Commission Expires 19th. August 1911.

# NOTICE OF MINING LOCATION

## MINERAL CLAIM

14

### To All Whom It May Concern:

This mining claim, the name of which is the "S.T.O.R.M. C.L.O.U.D." Mining Claim, situate on the lands belonging to the United States of America, and in which there are valuable mining deposits, was entered upon and located for the purpose of exploration and purchase by.....  
J. O. H. N., R. W. H. I. T. E. S. I. D. E.

the undersigned citizen....., on the 28th day of MARCH 1905

The length of this claim is Fifteen Hundred (1500) feet and I claim 500 feet in a NORTH WESTERLY direction and 1000 feet in a SOUTH EASTERLY direction from the center of the discovery shaft, at which this notice is posted, lengthwise of the claim, together with Three Hundred (300) feet in width of the surface grounds, on each side of the center of said claim. The general course of the lode deposit and premises is NORTH WESTERLY and SOUTH EASTERLY.

The claim is situated and located in the M. A. L. L. A. P. A. I. Mining District, in M. O. H. A. V. E. County, in the Territory of Arizona, about 1/2 M I L E in a S O U T H E R L Y direction from THE CHAMPION MINE I M I L E EAST OF THE CERBAT and KINGMAN WAGON ROAD AND IN THE SOUTH-EASTERLY EXTENTION OF THE NEW LONDON MINE AND WAS FORMERLY KNOWN AS THE SANTA MONICA, LOCATED BY F. L. HUNT AND MORGAN JONES.

The surface boundaries of the claim are marked upon the ground as follows: Beginning at a monument of stone at a point in a NORTH WESTERLY direction 500 feet from the discovery shaft (at which this notice is posted), being in the center of the NORTH end line of said claim; thence NORTH Three Hundred (300) feet to a monument of stone, being the NORTH EAST corner of said claim; thence SOUTH EAST Seven Hundred and Fifty (750) feet to a monument of stone, at the center of the EAST side line of said claim; thence SOUTH EAST Seven Hundred and Fifty (750) feet to a monument of stone, being at the SOUTH EAST corner of said claim; thence SOUTH WEST Three Hundred (300) feet to a monument of stone at the center of the SOUTH end of said claim; thence SOUTH WEST Three Hundred (300) feet to a monument of stone, being at the SOUTH WEST corner of said claim; thence NORTH WESTERLY Seven Hundred and Fifty (750) feet to a monument of stone, being at the center of the WEST side line of said claim; thence NORTH WESTERLY Seven Hundred and Fifty (750) feet to a monument of stone at the NORTH EAST corner of said claim; thence NORTH EAST Three Hundred (300) feet to the place of beginning.

All done under the provisions of Chapter Six, of Title XXXII, of the Revised Statutes of the United States, and of an Act of the General Assembly of Arizona, entitled, "An Act Concerning Mines," approved March 2, 1899, and March 16, 1901, and all acts and parts of acts enacted up to and including the date of this location.

Dated and posted on the ground, this 28th day of MARCH 1905  
DAN HANLEY JOHN R. WHITESIDE  
WITNESS.

Filed and Recorded at request of JOHN R. WHITESIDE this 8th day MAY A. D. 1905, at II o'clock minutes A.M.  
BOOK, "W" Page 182. Thos McNeely County Recorder.



# NOTICE OF MINING LOCATION

## MINERAL CLAIM

15

### To All Whom It May Concern:

This mining claim, the name of which is the " B E N T O N " Mining Claim, situate on the lands belonging to the United States of America, and in which there are valuable mining deposits, was entered upon and located for the purpose of exploration and purchase by

J O H N R. W H I T E S I D E

the undersigned citizen, on the 1 st day of M A R C H 190 5.

The length of this claim is Fifteen Hundred (1500) feet and 1 claim 1 0 0 0 feet in a NORTH WESTERLY direction and 5 0 0 feet in a SOUTH EASTERLY direction from the center of the discovery shaft, at which this notice is posted, lengthwise of the claim, together with Three Hundred (300) feet in width of the surface grounds, on each side of the center of said claim. The general course of the lode deposit and premises is NORTH WESTERLY and SOUTH EASTERLY

The claim is situated and located in the W A L L A P A I Mining District, in M O H A V E County, in the Territory of Arizona, about 2 1/2 miles in a SOUTH EASTERLY direction from THE TOWN OF CERBAT 2 1/4 MILES OF THE ARIZONA AND UTAH R. R. AND IS THE NORTH EASTERLY EXTENTION OF THE NEW LONDON MINE AND WAS FORMERLY KNOWN AS THE VENEZULLA MINE LOCATED BY F. L. HUNT AND MORGAN JONES.

The surface boundaries of the claim are marked upon the ground as follows: Beginning at a monument of stone at a point in a NORTH WESTERLY direction 1 0 0 0 feet from the discovery shaft (at which this notice is posted), being in the center of the NORTH end line of said claim; thence NORTH Three Hundred (300) feet to a monument of stone, being the NORTH EAST corner of said claim; thence SOUTH EAST Seven Hundred and Fifty (750) feet to a monument of stone, at the center of the EAST side line of said claim; thence SOUTH EAST Seven Hundred and Fifty (750) feet to a monument of stone, being at the SOUTH WEST corner of said claim; thence SOUTH WEST Three Hundred (300) feet to a monument of stone at the center of the SOUTH end of said claim; thence SOUTH WEST Three Hundred (300) feet to a monument of stone, being at the SOUTH WEST corner of said claim; thence SOUTH WESTERLY Seven Hundred and Fifty (750) feet to a monument of stone, being at the center of the WEST side line of said claim; thence NORTH WESTERLY Seven Hundred and Fifty (750) feet to a monument of stone at the NORTH WEST corner of said claim; thence NORTH EAST Three Hundred (300) feet to the place of beginning.

All done under the provisions of Chapter Six, of Title XXXII, of the Revised Statutes of the United States, and of an Act of the General Assembly of Arizona, entitled, "An Act Concerning Mines," approved March 2, 1899, and March 16, 1901, and all acts and parts of acts enacted up to and including the date of this location.

Dated and posted on the ground, this 1 day of M A R C H 190 5

MR. USHER

JOHN R. WHITESIDE

WITNESS

Filed and Recorded at request of JOHN R. WHITESIDE this 8th day

M A Y A. D. 190 5, at 11 o'clock minutes A. M.

BOOK "W" Page "188"

THOS MCNEELY.

County Recorder.

Territory of Arizona, }  
 County of Mohave. } ss.

I, ....., Recorder of Mohave  
 County, Territory of Arizona, do hereby certify that I have compared the foregoing copy<sup>ies</sup> of  
*Location notices of the "Storm Cloud", "Benton" and*  
*"Original New London" Mining Claims*  
 and of the endorsements thereupon with the original records of the same on file in this office  
 and that the same are correct transcripts therefrom and the whole of said original records.

Witness my hand and the seal of said office this  
 3<sup>rd</sup> day of August 1907

*Thos. McNeely*  
 Recorder of Mohave County.

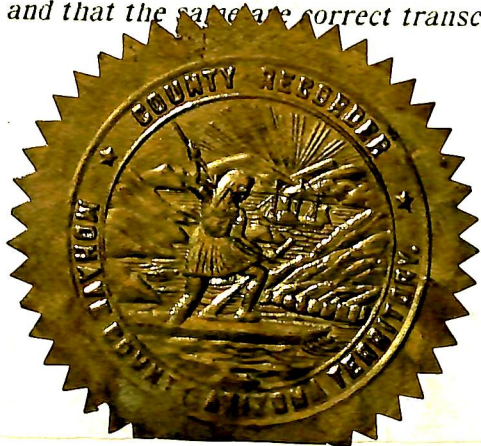

ORIGINAL NEW LONDON.

WALLAPAI, DIST.

## NOTICE OF LOCATION.

KNOW ALL MEN BY THESE PRESENTS: THAT I the undersigned have this day located fifteen hundred (1500) linear feet of this vein or lode bearing surface ground three hundred (300) feet on each side of the Center of vein with all mineral deposits Contained therein and all timber growing within the limits of said claim, and all water and water privileges thereon or appurtenant thereto, under and according to the provisions of the United States Mining laws under which it is located. This Claim Commences at this monument and notice placed upon the ledge and runs fifteen hundred (1500) feet in a Northerly direction along the ledge. the exterior boundaries are as follows: to wit:-

Commencing at this monument and notice and running three hundred (300) feet in an Easterly direction to monument of stone at S. E. Corner of Claim, thence in a Northerly direction parallel with the ledge fifteen hundred (1500) feet to monument of stone at N. E. Corner of claim, thence at right angles across the ledge in a Westerly direction Six hundred (600) feet to a monument of stone at N. W. Corner of Claim, thence parallel with the ledge in a Southerly direction fifteen hundred (1500) feet to a monument of stone at S. W. Corner of Claim thence at right angles across the ledge in an Easterly direction three hundred (300) feet to a monument upon the ledge and place of beginning. This ledge may be more generally described as situated about Three miles South of the Village of Cerbat and about one mile North of the Kingman and Mineral Park Wagon Road and about Ten miles North west of the Town of Kingman, and about three hundred feet north of the NEW LONDON dwelling house, In Wallapai Mining District Mohave County, Arizona Territory and shall be known as the ORIGINAL NEW LONDON Mining Claim.

Dated on the ground this ~~third~~<sup>first</sup> day of January 1890.

Witness.

John Mulligan, Locator

Jas. Johndrew

(For South End of Claim.)

Recorded at request of John Mulligan January 2nd A. D. 1890. at

10 minutes past 10 o'clock A. M.

E. J. Godman  
County Recorder.

U. S. SURVEYOR GENERAL'S FINAL CERTIFICATE ON  
FIELD NOTES.

DEPARTMENT OF THE INTERIOR,

OFFICE OF U. S. SURVEYOR GENERAL,

Phoenix, Arizona,

January 23, 1911

I, U. S. Surveyor General for District of Arizona, do hereby certify that the foregoing transcript of the Field Notes, return and approval of the Survey of the mining claim of

L. D. Godshall

, known as the Benton, Original New London, Storm Cloud

, situate in

Wallapai Mining District, Mohave County,

Arizona, in Section 19 & 18, Township No. 22 N.

Approx. 13 & 24, Range No. 17 W.

18 W., Unsur., and designated as Survey

No. 2461, has been correctly copied from the originals on file in this office; that said Field Notes furnish such an accurate description of said mining claim as will, if incorporated into a patent, serve fully to identify the premises, and that such reference is made therein to natural objects or permanent monuments as will perpetuate and fix the locus thereof.

And I further certify that five hundred dollars' worth of labor has been expended upon each of said mining claim by claimant or his grantors, and that said improvements consist of 8 shafts and 1 tunnel, total value \$6570.00

and that no portion of said labor or improvements has been included in the estimate of expenditures upon any other claim.

I further certify that the plat thereof, filed in the U. S. Land Office at Phoenix, Arizona is correct and in conformity with the foregoing Field Notes.

Frank S. Ingalls

United States Surveyor General for Arizona.

4-687.

SURVEYOR-GENERAL'S CERTIFICATE OF APPROVAL OF FIELD  
NOTES AND SURVEY OF MINING CLAIM.

**Department of the Interior,**

*Office of U. S. Surveyor-General,*

Phoenix, Arizona,

January 23, 1908.

I, U. S. Surveyor-General for District of Arizona

do hereby certify that the foregoing and hereto attached Field Notes and Return of the Survey of the  
Mining Claim of

L. D. Godshall

known as the

BENTON, ORIGINAL NEW LONDON, STORM CLOUD

situate in Wallapai Mining District,

Mohave County, Arizona

in Section 19 & 18, Township No. 22 N., Range No. 17 W.  
Approx. 13 & 24 22 N. 18 W., Unsur.  
designated as Survey No. 2461

executed by Peter McCardell, U. S. Deputy Mineral

Surveyor, September 13, 18, 1907, under my instructions dated

September 5, 1907, have been critically examined and the necessary

corrections and explanations made, and the said Field Notes and Return, and the Survey they describe,

are hereby approved. A true copy of the copy of the location certificate filed by the applicant for

survey is included in the field notes.

*Frank S. Sigalla*

U. S. Surveyor-General for Arizona

CHAMPION No. 2  
UNSURVEYED

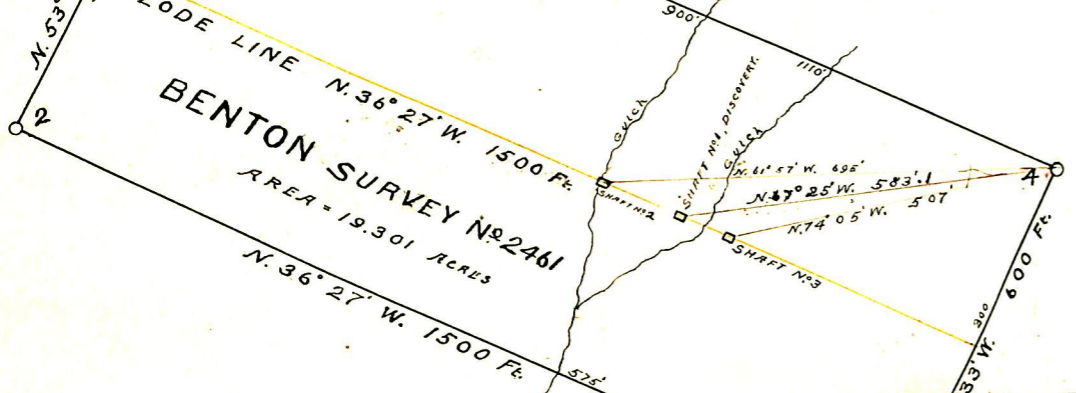
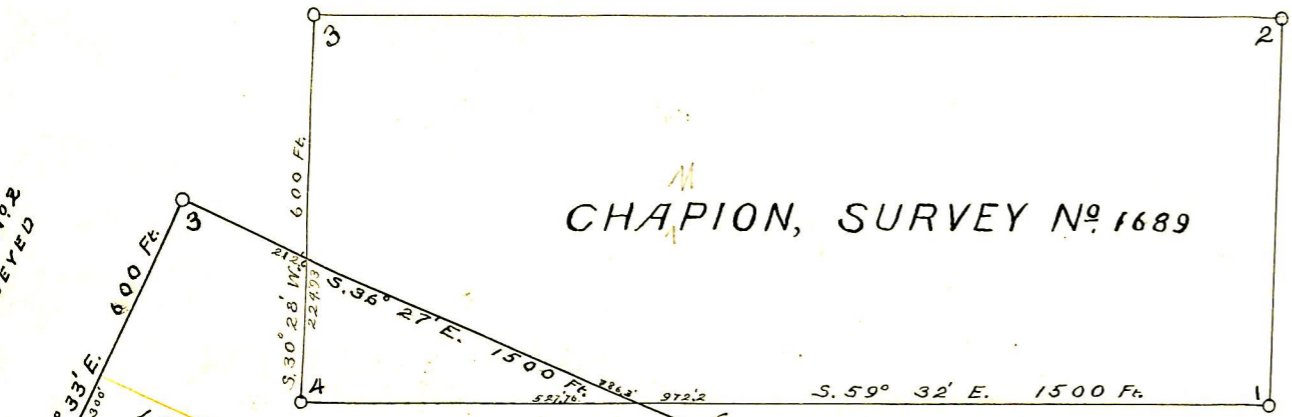

SUNRISE  
UNSURVEYED

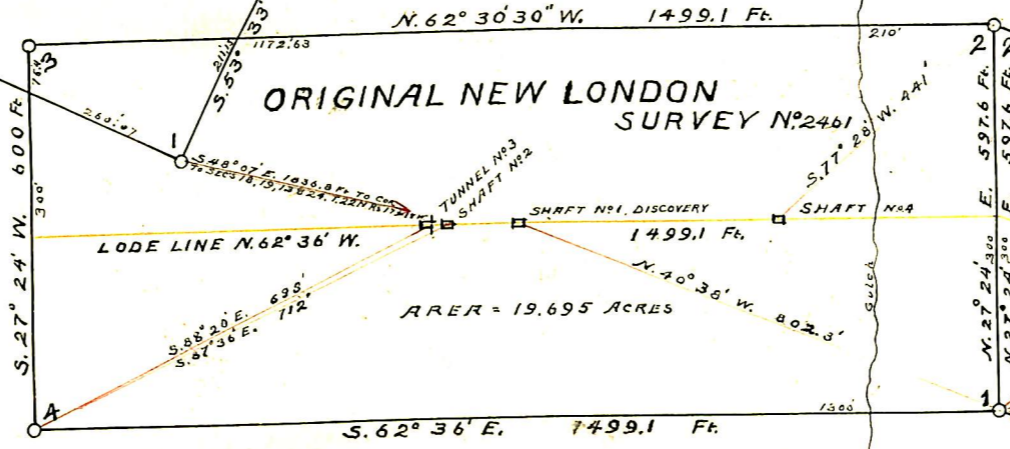

IMPERIAL  
UNSURVEYED

SEC. 13

RANGE LINE

SEC. 18

NOT LOCATED



SEC. 24

SECTION LINE

S. C. GADDIS & PERRY  
UNSURVEYED

