

MS.

0

2

4

6

2

(4-683.)

Mineral Survey No. 2462

Lot No. _____

Arizona

Land District.

FIELD NOTES

OF THE SURVEY OF THE MINING CLAIM OF

C. A. Peter Jr.

KNOWN AS THE

Annie, Annie No. 1, West Side, North West & Standard
Walker

Mining District,

Yavapai County, Arizona

Section 5 + 32, Township 12 + 13 N, Range 1 W,

Surveyed under instructions dated Sep. 5, 1907

by J. J. Fisher,
U. S. Deputy Mineral Surveyor

Claim located see loc. certif, 1

Survey commenced Sep 11, 1907

Survey completed " 14, 1907

0 6-107

Address,

Thomas C. Job,
Attorney

Prescott
Arizona

Sept. 19, 1907

Dep. asked for corrections

SURVEY NO. 2462

Feet

ANNIE LODE

Beginning at cor. No. 1 which is also cor. No. 2 of the Annie No. 1 lode of this survey, identical with cor. of loc. A mon. of stones 3 ft. base $2\frac{1}{2}$ ft. high. Set a granite stone 30 x 10 x 8 ins., 20 ins. in ground. Alongside raised a mound of stones 3 x 3 ft., stone marked A1-2462 and A No. 1 2-2462.

Whence a X on an oak 8 ins. diam. marked B.T. A 1-2462 brs. S. $79^{\circ} 10'$ E. 56.5 ft.

A X on an oak 10 ins. diam. marked B.T. A No. 1 2-2462 brs. N. $28^{\circ} 40'$ E. 48.6 ft.

Cor. to secs. 32 and 33 Tp. 13 N., R. 1 W. brs. S. $68^{\circ} 49'$ E. 1996.7 ft.

Thence S. $38^{\circ} 6'$ W.

916.8

To intersect 3rd Standard ^{Parallel north} at W. 2427.8 ft. from cor. to secs. 32 and 33, and ^{East} 212.2 ft. from Standard $\frac{1}{4}$ cor. ~~between~~ ~~secs.~~ 32 and 33.

1500

To cor. No. 2 identical with cor. of loc. A mon. of stones 2 ft. base $1\frac{1}{2}$ ft. high built on granite rock in place.

Cut a X on a granite rock in place for cor. point and marked A 2-2462. No bearings.

Thence N. $46^{\circ} 45'$ W.

300

To S. C. E. identical with S. C. E. of loc. A mon. of stones 2 ft. base $1\frac{1}{2}$ ft. high.

Set a slate stone 30 x 15 x 4 ins., 20 ins. in ground, stone marked S. C. E. A 2462.

513

To cor. No. 3, identical with cor. of loc. A mon. of stones 2 ft. base $1\frac{1}{2}$ ft. high.

SURVEY NO. 2462

Feet

Set a porphyry stone 24 x 12 x 10 ins. 12 ins. in ground, alongside raised a mound of stones 3 x 3 ft., stone marked A 3-2462.

Whence a X on an oak 5 ins. diam. marked B.T. A 3-2462 hrs. S. 22° 30' W. 25.6 ft.

A X on an oak 10 ins. diam. marked B.T. A 3-2462 hrs. N. 67° 10' E. 22.5 ft.

Thence N. 38° 6' E.

60 To cor. No. 2 West Side lode of this survey.

132.1 To intersect 3rd Standard ^{Parallel North} at 2190.7 ft. E. of cor. to secs. 31 and 32 and 443.3 ft. W. of Standard 1/4 sec. cor. ~~between~~ sect. 32 and ~~33~~.

1500 To cor. No. 4 identical with cor. of loc. A mon. of stones 2 ft. base 1 1/2 ft. high which is also cor. No. 3 Annie No. 1 lode of this survey.

Set a porphyry stone 18 x 12 x 8 ins. 12 ins. in ground, alongside raised a mound of stones 3 x 3 ft., stone marked A 4-2462 and A No. 1 3-2462.

No bearings available.

Thence S. 46° 45' E.

218 To N. C. E. which is also the S. C. E. Annie No. 1 lode of this survey, identical with loc. A mon. of stones 3 ft. base 2 ft. high.

Set a granite stone 24 x 18 x 12 ins. 12 ins. in ground, alongside raised a mound of stones 3 x 3 ft. Stone marked N.C.E. A 2462 and S.C.E. A NO. 1 2462.

518 To cor. No. 1 the place of beginning survey of exterior boundaries.

SURVEY NO. 2462

Feet

ANNIE NO. 1 LODE

Beginning at cor. No. 1 identical with N. E. cor. of loc. A mon. of stones 2 ft. base $1\frac{1}{2}$ ft. high.

Set a granite stone 20 x 10 x 8 ins. 12 ins. in ground, alongside raised a mound of stones 5 x 3 ft., stone marked A No. 1 1-2462.

Whence a X on a granite rock in place marked B.R. A No. 1, 1-2462 hrs. N. $38^{\circ} 25'$ W. 11.3 ft.

A X on a granite rock in place marked B. R. A. No. 1, 1-2462 hrs. S. $80^{\circ} 50'$ W. 17.9 ft.

Cor. to secs. 32 and 33 Tp. 13 N., R. 1 W. hrs. S. $26^{\circ} 13'$ E. 2120 ft.

Thence S. $38^{\circ} 6'$ W.

1500 To cor. No. 2 which is also cor. No. 1 of the Annie lode of this survey, cor. described above.

Thence N. $46^{\circ} 45'$ W.

300 TO S.C.E. which is also the N.C.E. of the Annie lode of this survey, mon. described above.

518 To cor. No. 3 which is also cor. No. 4 of the Annie lode of this survey, cor. described above.

Thence N. $38^{\circ} 6'$ E.

60 To cor. No. 1 West Side and cor. No. 2 North West lode of this survey.

1500 To cor. No. 4 identical with cor. of loc. A mon. of stones 3 ft. base $2\frac{1}{2}$ ft. high.

SURVEY NO. 2462

Feet

Set a porphyry stone 24 x 12 x 10 ins. 12 ins. in ground, alongside raised a mound of stones 3 x 3 ft. Stone marked A. No. 1, 4-2462.

No bearings available.

Thence S. 46° 45' E.

218 To N.C.E. identical with N.C.E. of loc. A mon. of stones 3 ft. base 2½ ft. high.

Set a porphyry stone 18 x 8 x 5 ins. 12 ins. in ground, alongside raised a mound of stones 3 x 3 ft., stone marked N.C.E. A. No. 1 2462.

518 To cor. No. 1 the place of beginning survey of exterior boundaries.

NORTH WEST LODGE

Beginning at cor. No. 1 identical with N. E. cor. of loc. A mon. of stones 3 ft. base 2½ ft. high.

Set a porphyry stone 24 x 10 x 8 ins. 12 ins. in ground, alongside raised a mound of stones 3 x 3 ft., stone marked N. W. 1-2462.

Whence a X on an oak 6 ins. diam. marked B.T. N. W. 1-2462 hrs. N. 14° 40' E. 28.8 ft.

Cor to secs. 32 and 33 Tp. 13 N., R. 1 W. hrs. S. 28° 59' 38" E. 2634.2 ft.

SURVEY. NO. 2462

Feet

Thence S. 38° 6' W.

60 To cor. No. 4 Annie No. 1 lode of this survey.

1500 To cor. No. 2 which is also cor. No. 1 of West Side lode of this survey, identical with cor. of loc. A mon. of stones 2 ft. base 1½ ft. high.

Set a porphyry stone 18 x 8 x 6 ins. 12 ins. in ground, alongside raised a mound of stones 3 x 3 ft., stone marked N. W. 2-2462 and W. S. 1-2462.

Whence a X on a porphyry rock in place marked B. R. N. W. 2-2462 brs. N. 59° E. 24 ft.

A X on a porphyry rock in place marked B.R. W. S. 1-2462 brs. S. 72° 30' W. 14.4 ft.

Thence N. 46° 45' W.

132 To S.C.E. which is also the N.C.E. of the West Side lode of this survey. A mon. of stones 2 ft. base 1½ ft. high.

Set a porphyry stone 20 x 10 x 6 ins. 12 ins. in ground, alongside raised a mound of stones 3 x 3 ft. Stone marked S.C.E. N. W. 2462 and N.C.E. W. S. 2462.

432 To cor. No. 3 which is also cor. No. 4 of the West Side lode of this survey, identical with cor. of loc. A mon. of stones 2 ft. base 1½ ft. high.

Set a porphyry stone 24 x 10 x 6 ins. 12 ins. in ground, alongside raised a mound of stones 3x3 ft. Stone marked N. W. 3-2462 and W. S. 4-2462.

Whence a X on an oak 10 ins. diam. marked B.T. W. S. 4-2462 brs. N. 64° W. 25.3 ft.

A X on a porphyry rock in place marked B.R. N. W. 3-2462 brs. N. 14° 20' W. 17.8 ft.

SURVEY NO. 2462

Feet

Thence N. 38° 6' E.

1500

To cor. No. 4 identical with cor. of loc. A mon. of stones 2 ft. base 1½ ft. high.

Set a porphyry stone 18 x 10 x 5 ins. 12 ins. in ground, alongside raised a mound of stones 3 x 3 ft., stone marked N. W. 4-2462.

No bearings available.

Thence S. 46° 45' E.

300

To N.C.E. identical with N.C.E. of loc. A mon. of stones 2 ft. base 1½ ft. high.

Set a porphyry stone 18 x 8 x 6 ins. 12 ins. in ground, alongside raised a mound of stones 3 x 3 ft., stone marked N.C.E. N. W. 2462.

432

To cor. No. 1 the place of beginning survey of exterior boundaries.

WEST SIDE LODE

Beginning at cor. No. 1 which is also cor. No. 2 of the North West lode of this survey. Cor. described above.

X Whence cor. to secs. 32 and 33 Tp. 15 N., R. 1 W. brs. S. 62° 58' 10" E. 2472.4 ft.

Thence S. 38° 8' W.

60

To cor. No. 4 Annie lode of this survey.

1427.9.

To intersect 3rd Standard ^{Parallel north} at 2196.7 ft. E. of cor. to secs. 31 and 32 and 443.3 ft. W. of Standard ¼ cor. ~~between~~ ~~secs.~~ 32 and 33.

SURVEY NO. 2462

Feet

1500 To cor. No. 2 identical with cor. of loc. A mon. of stones 3 ft. base $2\frac{1}{2}$ ft. high.

Set a porphyry stone 24 x 13 x 6 ins. 12 ins. in ground, alongside raised a mound of stones 3 x 3 ft., stone marked W. S. 2-2462.

Whence a X on an oak 8 ins. diam. marked B.T. W. S. 2-2462 hrs. S. $25^{\circ} 30'$ W. 10.3 ft.

A X on an oak 5 ins. diam. marked B.T. W. S. 2-2462 hrs. N. $39^{\circ} 10'$ E. 11.8 ft.

82.8 To intersect 3rd Standard ^{Parallel North} at 2092.1 ft. E. of cor. to secs. 31 and 32 Tp. 13 N., R. 1 W. and 547.9 ft. W. of Standard $\frac{1}{4}$ cor. ~~between~~ sec. 32 ~~and 33~~.

132 To S.C.E. identical with S.C.E. of loc. A mon. of stones 3 ft. base $1\frac{1}{2}$ ft. high.

Set a porphyry stone 18 x 8 x 6 ins. 12 ins. in ground, alongside raised a mound of stones 3 x 3 ft., stone marked S.C.E. W. S. 2462

432 To cor. No. 3 which is also cor. No. 2 Standard lode of this survey, identical with cor. of loc. A mon. of stones 3 ft. base $1\frac{1}{2}$ ft. high.

Set a porphyry stone 24 x 8 x 5 ins. 12 ins. in ground, alongside raised a mound of stones 3x3 ft., stone marked W. S. 3-2462 and S. 2-2462.

An oak 8 ins. diam. marked B.T. W. S. 3-2462 hrs. N. 77° W. 24 ft.

A X on a porphyry rock in place marked B.R. S 2-2462 hrs. N. $1^{\circ} 25'$ E. 30.2 ft.

SURVEY NO. 2462

Feet

Thence N. 38° 6' E.

1225 To cor. No. 1 Standard lode of this survey.

1500 To cor. No. 4 which is also cor. No. 3 of North West lode of this survey. Cor. described above.

Thence S. 46° 45' E.

300 To N.C.E. which is also the S.C.E. North West lode of this survey. Mon. described above.

432 To cor. No. 1 the place of beginning survey of exterior boundaries.

STANDARD LODGE

Beginning at cor. No. 1 identical with N. E. cor. of loc. A mon. of stones 2 ft. base 1½ ft. high. Set a porphyry stone 24 x 10 x 8 ins. 12 ins. in ground, alongside raised a mound of stones 3 x 3 ft., stone marked S. 1-2462.

Whence a X on a porphyry rock in place marked B.R. S. 1-2462 hrs. S. 67° 50' W. 21.2 ft.

Cor. to secs. 32 and 33 Tp. 13 N., R. 1 W. hrs. S. 65° 52' E. 2942.9 ft.

Thence S. 38° 6' W.

1225 To cor. No. 2 which is also cor. No. 3 West Side lode of this survey. Cor. described above.

Thence N. 5½° W.

254 To S.C.E. identical with S.C.E. of loc. A mon.

SURVEY NO. 2462

Feet. of stones 2 ft. base 1½ ft. high.

Set a granite stone 16 x 9 x 8 ins. 10 ins. in ground, alongside raised a mound of stones 3 x 3 ft. Stone marked S.C.E. S. 2462.

554 To cor. No. 3 identical with cor. of loc. A mon. of stones 2 ft. base 1½ ft. high.

Set a porphyry stone 30 x 10 x 6 ins. 20 ins. in ground, alongside raised a mound of stones 3 x 3 ft. Stone marked S. 3-2462.

Whence a X on a porphyry rock in place marked B.R. S. 3-2462 hrs. S. 51° E. 112.7 ft. No other bearings available.

Thence N. 38° 6' E.

1225 To cor. No. 4 identical with cor. of loc. A mon. of stones 2 ft. base 1½ ft. high.

Set a porphyry stone 22 x 8 x 4 ins. 12 ins. in ground, alongside raised a mound of stones 3 x 3 ft. Stone marked S. 4-2462.

No bearings available.

Thence S. 51° E.

300 To N.C.E. identical with N.C.E. of loc. A mon. of stones 3 ft. base 2 ft. high.

Set a porphyry stone 20 x 6 x 6 ins. 12 ins. in ground, alongside raised a mound of stones 3 x 3 ft. Stone marked N.C.E. S 2462.

554 To cor. No. 1 the place of beginning survey of exterior boundaries.

Variation at all cors. 14° 30' E.

SURVEY NO. 2462

Feet

L O C A T I O N

This claim is located in Section 32 Tp. 13 N., R. 1 W., and ^{Approx.} Section 5, Tp. 12 N., R. 1 W., G. & S. R. B. & M., in Walker mining district, Yavapai County, Arizona, and is bounded on the east by North Star lode, ^{unsurveyed} claimant unknown, and by a lode claim ^{unsurveyed} name unknown, James Breslan claimant; on the south by C. K., Foreshoto, and Iron Clad ^{unsurveyed} lodes, ^{unsurveyed} claimants MacLeod and Crump, and on the west by Mammoth lode, ^{unsurveyed} claimant unknown; on the north by Government land.

A R E A

ANNIE lode	17.788 ⁶⁵ acres
ANNIE NO. 1 lode	17.788 ⁶⁵ acres
WEST SIDE lode	14.816 acres
NORTH WEST lode	14.813 acres
STANDARD lode	<u>15.577</u> acres
Total acreage	80.788 ³⁹ acres

*corrected
area is 80.788*

V E I N S

ANNIE bears N. 38° 6' E. 770 ft. and S. 38° 6' W. 730 ft. from center of discovery shaft.

ANNIE NO. 1 bears N. 38° 6' E. 1300 ft. and S. 38° 6' W. 200 ft. from discovery cut.

WEST SIDE bears S. 38° 6' W. 1490 ft. and N. 38° 6' E. 10 ft. from discovery cut.

NORTH WEST bears N. 38° 6' E. 1450 ft. and S. 38° 6' W. 50 ft. from discovery cut.

STANDARD bears S. 38° 6' W. 1195 ft. and N. 38° 6' E. 30 ft. from discovery shaft.

SURVEY NO. 2462

EXPENDITURE OF FIVE HUNDRED DOLLARS

I certify that the value of the improvements placed upon this claim by the claimant and his grantors is not less than \$500.00 for each location in claim, and said improvements consist of:

ANNIE LODGE:

Discovery shaft No. 1 which hrs. from the S.C.E. mon. N. 38° 6' E. 730 ft. Shaft 4 x 6 ft. 40 ft. deep.

VALUE \$400.00

Shaft No. 2 which hrs. from cor. No. 2 N. 23° 25' E. 948 ft. Shaft 4 x 6 ft. 25 ft. deep.

VALUE \$250.00

Shaft No. 3 which hrs. from cor. No. 2 N. 22° 47' E. 1046 ft. Shaft 4 x 6 ft. 10 ft. deep.

VALUE \$100.00

Tunnel No. 4 which hrs. from cor. No. 2 N. 21° 53' E. 1306 ft. Tunnel 4 x 6 ft. 25 ft. long.

VALUE \$250.00

Main working shaft No. 5 which hrs. from the N.C.E. mon. S. 38° 6' W. 60 ft. Shaft 4 x 6 ft. timbered incline 60° from horizontal 400 ft. deep. At bottom of shaft a cross-cut is run W. 4 x 6 ft. 800 ft. long. This work being for the development of the entire group of claims is to be apportioned equally among all the claims. Value of improvement, \$24,000.00, \$4,800.00 of which is to be credited to the Annie lode.

ANNIE NO. 1 Lode:

Discovery cut No. 1 which hrs. from the S.C.E. mon. N. 38° 6' E. 200 ft. Cut 4 x 15 ft. 10 ft. face.

VALUE \$100.00

SURVEY NO. 2462

Shaft No. 2 which hrs. from cor. No. 3
N. 66° 15' E. 540 ft. Shaft 4 x 6 ft. 30 ft. deep.

VALUE \$300.00

Note \$4,800.00 of the improvement in main working
shaft on Annie lode is to be credited to Annie No. 1
lode.

WEST SIDE LODE:

Discovery cut No. 1 which hrs. from the
N.C.E. mon. S. 38° 6' W. 10 ft. Cut 4 x 10 ft.
5 ft. breast.

VALUE \$ 10.00

Shaft No. 2 which hrs. from N.C.E. S. 38°
6' W. 175 ft. Shaft 8 x 10 ft. 10 ft. deep.

VALUE \$100.00

Tunnel No. 3 which hrs. from cor. No. 2
N. 31° 30' E. 815 ft. Cross-cut tunnel 4 x 6 ft.
40 ft. long.

VALUE \$400.00

Shaft No. 4 which hrs. from the S.C.E. mon.
N. 38° 6' E. 125 ft. Shaft 4 x 6 ft. 40 ft. deep.

VALUE \$400.00

Shaft No. 5 which hrs. from the S.C.E. mon.
N. 38° 6' E. 105 ft. Shaft 4 x 6 ft. 12 ft. deep.

VALUE \$100.00

Shaft No. 6 which hrs. from the S.C.E. mon.
N. 38° 6' E. 60 ft. Shaft 4 x 6 ft. 10 ft. deep.

VALUE \$100.00

Note \$4,800.00 of the improvements in main work-
ing shaft No. 5 on Annie lode is to be credited to
West Side lode.

NORTH WEST LODE:

Discovery cut No. 1 which hrs. from the
S.C.E. N. 38° 6' E. 50 ft.

SURVEY NO. 2462

Cut 4 x 10 ft. 5 ft. face.

VALUE \$ 10.00

Note \$4,800.00 of the improvements in main working shaft No. 5 on Annie lode is to be credited to North West lode.

STANDARD LODE:

Discovery shaft No. 1 which hrs. from the N.C.E. mon. S. 38° 6' W. 30 ft. Shaft 4 x 6 ft. 10 ft. deep.

VALUE \$100.00

Note \$4,800.00 of the improvements in main working shaft No. 5 on Annie lode is to be credited to Standard lode.

Total value of improvements \$28,820.00

I N S T R U M E N T

This survey was made with a Gurley Light Mountain Solar transit, the courses were deflected from the true meridian as determined by solar observations. The distances were measured with a 50 ft. and 300 ft. steel tape.

Prescott, Arizona, September 14, 1907

J. G. Fisher
U.S. Dep. Min. Surveyor

2728

FINAL OATHS FOR SURVEYS.

LIST OF NAMES.

A list of the names of the individuals employed by J. J. Fisher

United States Deputy Mineral Surveyor, to assist in running, measuring, and marking the lines, corners, and boundaries described in the foregoing field notes of the survey of the mining claim of.....

C. A. Peter, Jr.

known as the North West-Standard, West-Side, Annie & Annie No 1
and showing the respective capacities in which they acted.

- E. H. Draper , Chainman.
- J. M. Comer , Chainman.
- J. M. Comer , Axman.
- E. H. Draper , Flagman.

FINAL OATHS OF ASSISTANTS.

We, E. H. Draper

and J. M. Comer , do solemnly swear that we assisted J. J. Fisher

..... , United States Deputy Mineral Surveyor, in marking the corners and surveying the boundaries of the mining claim of C. A. Peter, Jr.

known as the North West-Standard, West-Side, Annie & Annie No 1

represented in the foregoing field notes as having been surveyed by said deputy mineral surveyor and under his direction; and that said survey has been in all respects, to the best of our knowledge and belief, faithfully and correctly executed, and the corner and boundary monuments established according to law and the instructions furnished by the United States Surveyor-General for Arizona

- E. H. Draper , Chainman.
- J. M. Comer , Chainman.
- J. M. Comer , Axman.
- E. H. Draper , Flagman.

Subscribed and sworn to by the above-named persons before me this 13th

day of September, 1907

J. J. Fisher
Notary Public

My commission expires May 9, 1908

FINAL OATH OF U. S. DEPUTY MINERAL SURVEYOR

I, J. J. Fisher, U. S. Deputy Mineral Surveyor, do solemnly swear that, in pursuance of instructions received from the United States Surveyor General for Arizona, dated September 5th 1907, I have, in strict conformity to the laws of the United States, the official regulations and instructions thereunder, and the instructions of said Surveyor General, faithfully and correctly executed the survey of the Mining Claim of C. A. Peter, Jr.

....., known as the North West Standard West Side Annie & Annie No 1 situate in Walker Mining District, Yavapai County, Arizona, in Section 32 & 35, Township No. 12 & 13 N, Range No. 1 W, and designated as Survey No. 2462

....., as represented in the foregoing field notes, which accurately show the boundaries of said mining claim as distinctly marked by monuments on the ground, and described in the attached copy of the location certificate, which was received by me from the Surveyor General with said instructions, and that all the corners of said survey have been established and perpetuated in strict accordance with the law, official regulations and instructions thereunder; and I do further solemnly swear that the foregoing are the true and original field notes of said survey and my report therein, and that the labor expended and improvements made upon said mining claim by claimant or his grantors are as therein fully stated, and that the character, extent, location and itemized value thereof are specified therein with particularity and full detail, and that no portion of said labor or improvements so credited to this claim has been included in the estimate of expenditures upon any other claim.

J. J. Fisher
U. S. Deputy Mineral Surveyor.

Subscribed and sworn to by the said J. J. Fisher
U. S. Deputy Mineral Surveyor, before me J. E. Faulkner
this 14th
day of September, 1907

My commission expires November 29-1910
J. E. Faulkner
Notary Public

Affidavit of Five Hundred Dollars Improvements.

We, E. H. Draper, and J. M. Cramer

of lawful age, being first duly sworn according to law, depose and say: That we are acquainted with the North West Standard, West Side ^{Arnie & Annie No 1} mining claims, situate in Walker Mining district, Yavapai County, Arizona Territory, for which C. A. Peter, Jr.

has made application for survey prior to application for patent under the provisions of the act of Congress, approved May 10, 1872; and that the labor done and improvements made thereon by the applicant and his grantors exceed Five Hundred Dollars in value, and further that we are not personally interested in said mine.

E. H. Draper
J. M. Cramer

TERRITORY OF ARIZONA, }
County of Yavapai } ss:

Sworn to and subscribed before me, this 13th day of September, 1907

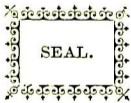

J. J. Fisher
Notary Public

14396b400-8-04

My Commission Expires May 9, 1908

"North West"

Notice of Location.

Know all Men by these Presents:

That I the undersigned, have this day Located Fifteen Hundred (1,500) linear feet of this vein or lode, bearing precious metals, with all dips, spurs, angles and variations, with surface ground Three Hundred (300) feet on each side of the center of vein with all Mineral Deposits contained therein, and all Timber growing within the limits of said claim, and all Water and Water Privileges thereon or appurtenant thereto, under and according to the provisions of the Mining Laws of the United States, under which it is Located.

This claim commences at this Monument and Notice placed upon the ledge, and runs Fifteen Hundred (1,500) feet in a Northerly direction along the ledge. From discovery shaft.

The Exterior boundaries are as follows, viz:

Commencing at this Monument and Notice, and running Three Hundred (300) feet in an easterly direction to monument at S.E. corner of claim; thence in a northerly direction parallel with the ledge Fifteen Hundred (1,500) feet to monument at N.E. corner of claim; thence in a westerly direction at right angles across the ledge Six Hundred (600) to monument at N.W. corner of claim; thence parallel with the lode in a southerly direction Fifteen Hundred (1,500) feet to monument at S.W. corner of claim; thence at right angles across the ledge in an easterly direction Three Hundred (300) feet to monument upon the ledge and place of beginning.

This ledge may be more generally described as situated about 1/2 mile from the town of Walker in a northerly direction and runs parallel with the Annie #1 Mining Claim in the Walker Mining District, Yavapai County, Arizona Territory, in the Walker Mining District, Yavapai County, Arizona Territory, and shall be known as the North West Mining Claim.

DATED ON THE GROUND, this 4th day of May 1901.

Witness

D. Moynahan

Locater

James Breslin.

Recorded at request of Jas Breslin July 19th A.D. 1901, at 3:40 o'clock P.M., in Book 46 of Mines, Page 151 Records of Yavapai County, Arizona.

(SEAL) P. J. Farley County Recorder.

By F. E. Walker.
Deputy .

"Standard"

Notice of Location.

Know all Men by these Presents:

That I the undersigned, have this day Located Fifteen Hundred (1,500) linear feet of this vein or lode, bearing precious metals, with all dips, spurs, angles and variations, with surface ground Three Hundred (300) feet on each side of the center of vein, with all Mineral Deposits contained therein, and all Timber growing within the limits of said claim, and all Water and Water Privileges thereon or appurtenant thereto, under and according to the provisions of the Mining Laws of the United States, under which it is Located.

This claim commences at this Monument and Notice placed upon the ledge, and runs Fifteen Hundred (1,500) feet in a Southerly direction along the ledge, from discovery shaft.

The Exterior boundaries are as follows, viz:

Commencing at this Monument and Notice, and running Three Hundred (300) feet in an Easterly direction to monument of stone at N.E. corner of claim; thence in a Southerly direction parallel, with the ledge Fifteen Hundred (1,500) feet to monument at S.E. corner of claim; thence at right angles across the ledge in a Westerly direction Six Hundred (600) feet to monument at S.W. corner of claim; thence parallel with the lode in a Northerly direction Fifteen Hundred (1,500) feet to monument at N.W. corner of claim; thence at right angles across the ledge in an Easterly direction Three Hundred (300) feet to monument upon the ledge and place of beginning.

This ledge may be more generally described as situated about one half mile North West from the town of Walker and joins the Mammoth Mining Claim on the South end (of Mammoth) in the Walker District Yavapai County, Arizona Territory in the Walker Mining District, Yavapai County, Arizona Territory, and shall be known as the Standard Mining Claim.

DATED ON THE GROUND, this 10th day of May 1901

Witness

Locater James Breslin

D. Moynahan

Recorded at request of Jas. Breslin, July 19th A.D. 1901, at 3:40 o'clock P.M., in Book 47 of Mines, Page 151 Records of Yavapai County, Arizona.

By E.C. Averyt
Deputy.

(SEAL) P.J. Farley County Recorder.

"West Side"

Notice of Location.

Know all Men by these Presents:

That I the undersigned, have this day Located Fifteen Hundred (1,500) linear feet of this vein or lode, bearing precious metals, with all dips, spurs, angles and variations, with surface ground Three Hundred (300) feet on each side of the center of vein, with all Mineral Deposits contained therein, and all Timber growing within the limits of said claim, and all Water and Water Privileges thereon or appurtenant thereto, under and according to the provisions of the Mining Laws of the United States, under which it is Located.

This claim commences at this Monument and Notice placed upon the ledge, and runs Fifteen Hundred (1,500) feet in a Southerly direction along the ledge, from discovery shaft.

The Exterior boundaries are as follows, viz:

Commencing at this Monument and Notice, and running Three Hundred (300) feet in an Easterly direction to monument of stone at N.E. corner of claim; thence in a Southerly direction parallel with the ledge Fifteen Hundred (1,500) feet to monument at S.E. corner of claim; thence at right angles across the ledge in a Westerly direction Six Hundred (600) feet to monument at S.W. corner of claim; thence parallel with the lode in a Northerly direction Fifteen Hundred (1,500) feet to monument at N.W. corner of claim; thence at right angles across the ledge in an Easterly direction Three Hundred (300) feet to monument upon the ledge and place of beginning.

This ledge may be more generally described as situated one half mile from the town of Walker in a Northerly direction and runs parallel with the Annie Mining claim in the Walker District, Yavapai County, Arizona Territory in the Walker Mining District, Yavapai County, Arizona Territory, and shall be known as the West Side Mining Claim.

DATED ON THE GROUND, this 4th day of May 1901

Witness

D. Moynahan.

Locater James Breslin

Recorded at request of Jas Breslin, July 19th A.D. 1901, at 3:40 o'clock P.M., in Book 47 of Mines, Page 152 Records of Yavapai County, Arizona.

By E.C. Averyt
Deputy.

(SEAL)

P.J. Farley County Recorder.

Annie

Notice of Mining Location.
Quartz Claim.

To All Whom it May Concern:

This mining Claim, the name of which is the Annie Mining Claim, situate on lands belonging to the United States of America, and in which there are valuable mineral deposits, was entered upon and located for the purpose of exploration and purchase by B.W. Traylor and James Breslin the undersigned, on the 25th day of March 1899.

The length of this claim is (1500) feet, and We claim (750) feet, in a Northerly direction and 750 feet in a Southerly direction from the center of the discovery shaft, at which this notice is posted, lengthwise of the claim, together with 300 feet in width of the surface grounds, on each side of the center of said claim. The general course of the lode deposit and premises is from the North East to the South West

The claim is situated and located in the Walker Mining District, in Yavapai County, in the Territory of Arizona, about 400, feet in a Westward direction from Morning Star Mine

The surface boundaries of the claim are marked upon the ground as follows: Beginning at North end center stake at a point in a Northly direction 750 feet from the discovery shaft (at which this notice is posted), being in the center of the North end line of said claim; thence 300 feet to a Monument being the North West corner of said claim; thence 750 feet to a Monument at the center of the West side line of said claim; thence 750 feet to a monument being at the South west corner of said claim; thence 300 feet to a monument at the center of the South end of claim; thence 300 feet to monument, being at the South East corner of said claim; thence 750 feet to a monument being at the center of the East side line of said claim; thence 750 feet to a monument at the North East corner of said claim; thence 300 feet to the place of beginning.

All done under the provisions of Chapter Six, of Title XXXII, of the Revised Statutes of the United States, and of an Act of the General Assembly of Arizona, entitled "An Act Concerning Mines," approved March 20, 1895.

Dated and posted on the ground this 25 day of March 1899

B.W. Traylor

James Breslin

Filed and recorded at request of B.W.Traylor May 3", A.D. 1899, at 9 o'clock, A.M., in Book 52 of Mines, page 43, Records of Yavapai County, Arizona.

(SEAL)

W.I Johnson

County Recorder.

By P.J.Farley
Deputy Recorder.

"Annie No. 1"

Notice of Location.

know all Men by these Presents:

That We, the undersigned, have this day located fifteen hundred (1500) linear feet of this vein or lode, bearing precious metals, with all dips, spurs, angles and variations, with surface ground three hundred (300) feet on each side of the center of vein, with all mineral deposits contained therein, and all timber growing within the limits of said claim, and all water and water privileges thereon or appurtenant thereto, under and according to the provisions of the United States Mining Laws, under which it is located.

This claim commences at this Monument and notice placed upon the ledge, and runs 1350 feet in a northerly direction and 150 feet in a southerly direction along the ledge, from discovery shaft.

The exterior boundaries are as follows, viz: Commencing at a monument of stone on west boundary line, distant three hundred (300) feet in a westerly direction from discovery monument; thence in a northerly direction parallel with the ledge 1350 feet to monument of stone at N.W. corner of claim; thence in an easterly direction at right angles across the ledge six hundred (600) feet to monument of stone at N.E. corner of claim; thence in a southerly direction parallel with the ledge Fifteen hundred (1500) feet to monument of stone at S.E. corner of claim; thence at right angles across the ledge, in a westerly direction six hundred (600) feet to monument of stone at S.W. corner of claim; thence in a northerly direction parallel with the ledge 150 feet to monument on west boundary and place of beginning.

This ledge may be more generally described as situated about 1/2 mile North of the town of Walker and joins the Annie Mining Claim on the North end (of Annie Claim) and runs parallel with the North West Mining Claim in the Walker Mining District Yavapai County, Arizona Territory in Walker Mining District, Yavapai County, Arizona Territory, and shall be known as the Annie No 1 Mining Claim.

Dated on the ground this 4th day of May 1901.

Witness,

D. Moynahan.

Locators

James BreslinB.W. Traylor

Recorded at request of Jas. Breslin, July 19th A.D. 1901, at 3:40 o'clock, P.M., in Book 54 of Mines, Page 144, Records of Yavapai County, Arizona.

By E.C. Avery
Deputy.

(SEAL)

P.J. Farley County Recorder.

Territory of Arizona,)
) :ss.
 County of Yavapai.)

I, J.C. Bradbury, County Recorder in and for the County of Yavapai, Territory of Arizona, and custodian of the records and files of such office, do hereby certify that I have compared the foregoing copies with, and that the same are full, true and correct copies of the Notices of Location of the following named lode mining claims, located in the Walker Mining District, Yavapai County, Arizona Territory, as the same appear of record in my said office at the books and pages as follows:-

NORTH WEST mining claim, notice of location whereof is of record in Book 46 of Mines, at page 151.

STANDARD mining claim, notice of location whereof is of record in Book 47 of Mines, at page 151.

WEST SIDE mining claim, notice of location whereof is of record in Book 47 of Mines, at page 152.

ANNIE mining claim, notice of location whereof is of record in Book 52 of Mines, at page 43.

ANNIE NO. 1 mining claim, notice of location whereof is of record in Book 54 of Mines, at page 144.

IN WITNESS WHEREOF, I have hereunto set my hand and affixed my official seal, this 4th day of September, A.D. 1907.

J.C. Bradbury
 County Recorder.



4-688.

U. S. SURVEYOR-GENERAL'S FINAL CERTIFICATE ON FIELD NOTES.

Department of the Interior,

OFFICE OF U. S. SURVEYOR-GENERAL,

Phoenix, Arizona,

October 16, 1907

I, U. S. Surveyor-General for District of Arizona

do hereby certify that the foregoing transcript of the Field Notes, return and approval of the survey of the mining claim of

C. A. Peter, Jr.

known as the Annie, Annie No. 1, West Side, North West and Standard
situate in Walker

Mining District, Yavapai County, Arizona

in Section , Township No. 12 & 13 N., Range No. 1 W., and

designated as Survey No. 2462, has been correctly copied from the originals on file in this office; that said Field Notes furnish such an accurate description of said mining claim as will, if incorporated into a patent, serve fully to identify the premises, and that such reference is made therein to natural objects or permanent monuments as will perpetuate and fix the locus thereof.

And I further certify that five hundred dollars' worth of labor has been expended or improvements made upon said mining claim by claimant or his grantors, and that said improvements consist of 10 shafts, 3 cuts, 2 tunnels and 800 ft. of cross cut, total value \$26,620.00, shaft No. 5 with its workings, on the Annie lode being common improvement for the development of all the claims of the survey.

and that no portion of said labor or improvements has been included in the estimate of expenditures upon any other claim.

I further certify that the plat thereof, filed in the U. S. Land Office at Phoenix,

Arizona is correct and in conformity with the foregoing Field Notes.

Frank S. Ingalls,

United States Surveyor-General for Arizona

4-687.

SURVEYOR-GENERAL'S CERTIFICATE OF APPROVAL OF FIELD
NOTES AND SURVEY OF MINING CLAIM.

Department of the Interior,

Office of U. S. Surveyor-General,

Phoenix, Arizona,

October 16, 1907.

I, U. S. Surveyor-General for District of Arizona

do hereby certify that the foregoing and hereto attached Field Notes and Return of the Survey of the
Mining Claim of

C. A. Peter, Jr.

known as the

Annie, Annie No. 1, West Side, North West and Standard

situate in Walker Mining District,

Yavapai County, Arizona

in Section , Township No. 12 and 13 N., Range No. 1 W.

designated as Survey No. 2462

executed by J. J. Fisher, U. S. Deputy Mineral

Surveyor, Sept. 11 - 14, 1907, under my instructions dated

Sept. 5, 1907, have been critically examined and the necessary cor-

rections and explanations made, and the said Field Notes and Return, and the Survey they describe,

are hereby approved. A true copy of the copy of the location certificate filed by the applicant for

survey is included in the field notes.

Frank S. Ingalls

U. S. Surveyor-General for Arizona.

SURVEY No 2462
ARIZONA LAND DISTRICT

SEC. 32, T. 13 N. R. 1 W.

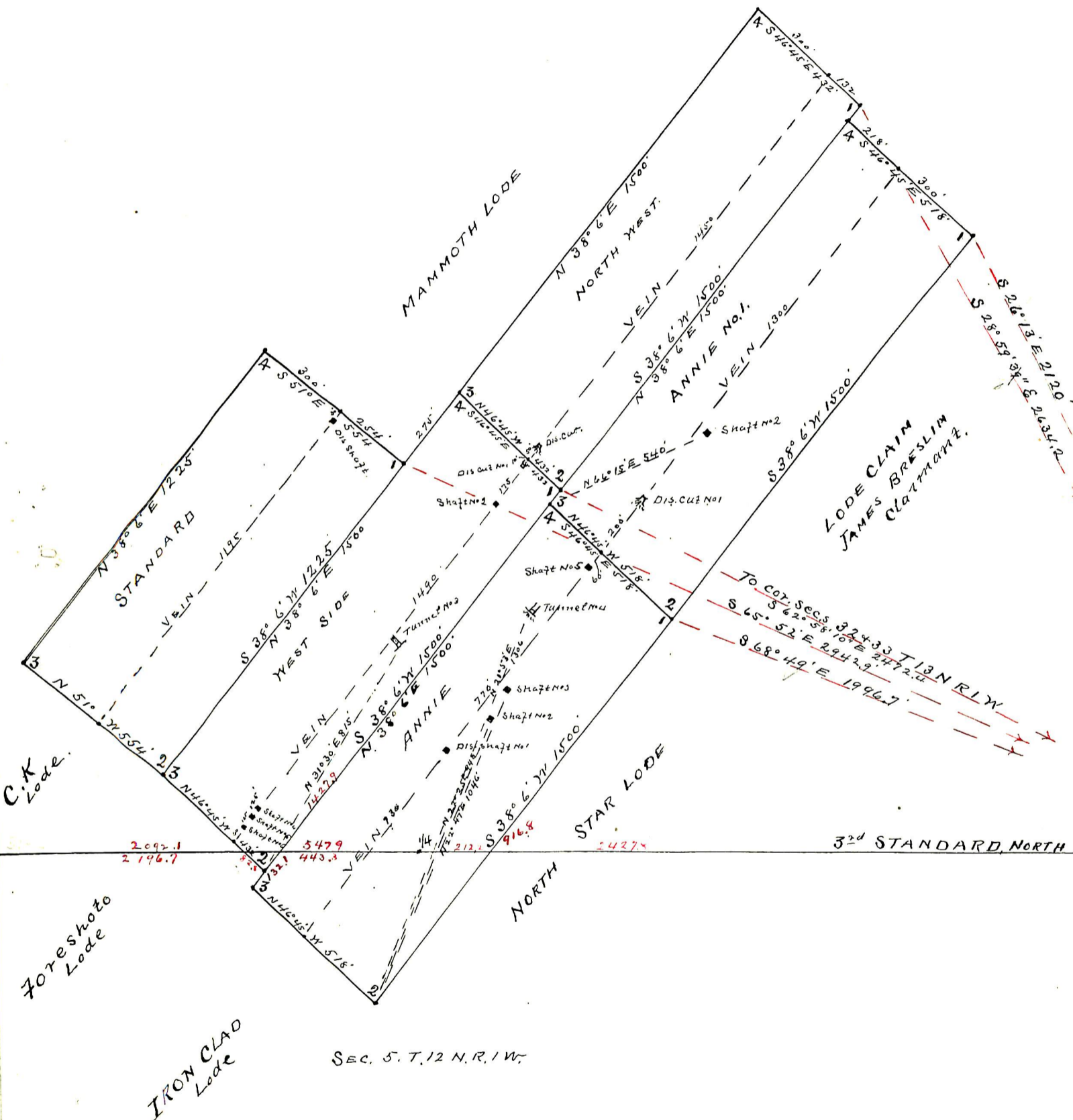

SURVEYED SEP. 11-14-1907
BY J. J. FISHER
D. S. D. M. S.