

MS.

0
2
4
6
9

Exp. 27. 05. 17/07 1

SEP. 28 1907

(4-683.)

Mineral Survey No. 2469

Lot No. _____

Arizona Land District.

FIELD NOTES

OF THE SURVEY OF THE MINING CLAIM OF

R. W. Bullard

KNOWN AS THE

Sara
Harcourt Mining District,

Yuma County, Arizona

~~Section~~ Approx., Township 8 N., Range 13 W. Unsurveyed

Surveyed under instructions dated Sept. 16, 1907

by J. J. Fisher
U. S. Deputy Mineral Surveyor

Claim located see loc certij - 1

Survey commenced Sep. 23 - 1907

Survey completed Sep 23 - 1907

o 6-100

Address of claimant's attorney
John J. Hawkins
Prescott
Arizona

OK.

SURVEY NO. 2469

Feet

SARA LODE

Beginning at E. C. E. identical with E. C. E. of loc. A mon. of stones 2 ft. base 1½ ft. high.

Set a porphyry stone 24 x 6 x 6 ins. 12 ins. in ground, alongside raised a mound of stones 3 x 3 ft. Stone marked E. C. E. S. 2469.

Thence N. 33° 15' E.

300 To cor. No. 1, identical with cor. of loc. A mon. of stones 2 ft. base 1½ ft. high.

Set a granite stone 24 x 6 x 4 ins. 12 ins. in ground. Stone marked S. 1-2469.

No bearings available.

U.S. L. M. No. 2468 H. D. brs. N. 15° 18' E. 2076.8 ft.

Thence N. 36° 37' W.

1500 To cor. No. 2 identical with cor. of loc. A mon. of stones 2 ft. base 1½ ft. high.

Set a granite stone 24 x 10 x 4 ins. 12 ins. in ground, alongside raised a mound of stones 3 x 3 ft. Stone marked S. 2-2469.

Whence ^{cross} A/X on a granite rock in place marked B.R. S. 2-2469 brs. S. 17° 40' W. 26.8 ft.

^{cross} A/X on a granite rock in place marked B.R. S. 2-2469 brs. S 69° E. 18.2 ft.

7 2

SURVEY NO. 2469

Feet

Thence S. 33° 15' W.

300

To W. C. E. identical with W. C. E. of loc.

A mon. of stones 2 ft. base 1½ ft. high.

Set a granite stone 20 x 8 x 6 ins. 12 ins. in ground, alongside raised a mound of stones 3 x 3 ft. Stone marked W. C. E. S. 2469.

600

To cor. No. 3 identical with cor. of loc. A mon. of stones 2 ft. base 1½ ft. high.

Set a granite stone 24 x 8 x 5 ins. 12 ins. in ground, alongside raised a mound of stones 3 x 3 ft. Stone marked S. 3-2469.

No bearings available.

Thence S. 36° 37' E

1500

To cor. No. 4 identical with cor. of loc.

A mon. of stones 2 ft. base 1½ ft. high.

Set a granite stone 24 x 8 x 8 ins. 12 ins. in ground, alongside raised a mound of stones 3 x 3 ft. Stone marked S 4-2469

^{cross}
A(X) on a granite rock in place marked B.R.

S. 4-2469 hrs. N. 33° 30' E. 29.7 ft.

^{cross}
A(X) on a granite rock in place marked B.R. S.

4-2469 hrs. S. 6° 30' E. 34.9 ft.

Thence N. 33° 15' E.

300

To E. C. E. the place of beginning survey of exterior boundaries.

Variation at all the cors. 14° 5' E.

SURVEY NO. 2469

A R E A

SARA lode 19.398 acres ✓

L O C A T I O N

This claim is located in Harcuvar mining district, *in approx. T. 8 N, R. 13 W, unincorporated* Yuma County, Arizona, and is bounded on the W. by Chicago lode, Tom Dodson and Mike Kane, claimants; on the N. by a lode claim, N. O. Rollins claimant. No other known bounding claims.

V E I N

SARA extends N. 36° 37' W. 1270 ft. and S. 36° 37' E. 230 ft. from the discovery shaft.

EXPENDITURE OF FIVE HUNDRED DOLLARS

I certify that the value of the improvements upon this claim placed thereon by claimant and his grantors is not less than Five Hundred Dollars and that said improvements consist of:

Discovery shaft No. 1, which hrs. from cor. No. 1 S. 77° 36' W. 308 ft. Shaft 4 x 6 ft. 40 ft. deep.

VALUE \$400.00

J →

SURVEY NO. 2469

Shaft No. 2, which hrs. from cor. No. 1 N.
88° 30' W. 353 ft. Shaft 4 x 6 ft. 200 ft.
deep.

VALUE \$2000.00

Tunnel and approach No. 3, which hrs. from
cor. No. 1 N. 76° 50' W. 406 ft. Approach 4 x 26 ft.
10 ft. face. Tunnel 4 x 6 ft. 40 ft. long.

VALUE \$ 600.00

Total value of improvements \$3000.00

I N S T R U M E N T

This survey was made with a Gurley Light Mountain
Solar Transit. The courses were deflected from the
true Meridian as determined by solar observation.
The distances were measured with a 50 ft. and 300 ft.
steel tape.

Prescott, Arizona, September 27, 1907.

J. J. Fisher
U. S. Dep. Min. Surveyor

FINAL OATHS FOR SURVEYS.

LIST OF NAMES.

A list of the names of the individuals employed by J. J. Fesler
 United States Deputy Mineral Surveyor, to assist in running, measuring, and marking the lines, corners, and
 boundaries described in the foregoing field notes of the survey of the mining claim of.....

R. W. Bullard
Sara
 known as the.....

and showing the respective capacities in which they acted.

- E. H. Draper....., Chairman.
- W. B. Lusa....., Chairman.
- W. B. Lusa....., Axman.
- E. H. Draper....., Flagman.

FINAL OATHS OF ASSISTANTS.

We, E. H. Draper
 and W. B. Lusa....., do solemnly swear that we assisted J. J.
Fesler....., United States Deputy Mineral Surveyor, in marking the corners and surveying
 the boundaries of the mining claim of R. W. Bullard.....

known as the Sara.....

represented in the foregoing field notes as having been surveyed by said deputy mineral surveyor and under his
 direction; and that said survey has been in all respects, to the best of our knowledge and belief, faithfully and
 correctly executed, and the corner and boundary monuments established according to law and the instructions
 furnished by the United States Surveyor-General for Arizona.....

- E. H. Draper....., Chairman.
- W. B. Lusa....., Chairman.
- W. B. Lusa....., Axman.
- E. H. Draper....., Flagman.

Subscribed and sworn to by the above-named persons before me this 25th.....

day of September, 1907.

J. J. Fesler
 Notary Public

My Commission
 expires May 9, 1908

FINAL OATH OF U. S. DEPUTY MINERAL SURVEYOR

I, J. J. Fisher, U. S. Deputy Mineral Surveyor, do solemnly swear that, in pursuance of instructions received from the United States Surveyor General for Arizona, dated Sept. 16, 1907, I have, in strict conformity to the laws of the United States, the official regulations and instructions thereunder, and the instructions of said Surveyor General, faithfully and correctly executed the survey of the Mining Claim of R. W. Bullock, known as the Sara, situate in Havasu Mining District, Yuma County, Arizona, in Section 4, Township No. 8 N., Range No. 13 W. unsurveyed, and designated as Survey No. 2469, as represented in the foregoing field notes, which accurately show the boundaries of said mining claim as distinctly marked by monuments on the ground, and described in the attached copy of the location certificate, which was received by me from the Surveyor General with said instructions, and that all the corners of said survey have been established and perpetuated in strict accordance with the law, official regulations and instructions thereunder; and I do further solemnly swear that the foregoing are the true and original field notes of said survey and my report therein, and that the labor expended and improvements made upon said mining claim by claimant or his grantors are as therein fully stated, and that the character, extent, location and itemized value thereof are specified therein with particularity and full detail, and that no portion of said labor or improvements so credited to this claim has been included in the estimate of expenditures upon any other claim.

J. J. Fisher
U. S. Deputy Mineral Surveyor.

Subscribed and sworn to by the said J. J. Fisher
U. S. Deputy Mineral Surveyor, before me Allen Hill
this 27th
day of September, 1907, my commission
expires June 23, 1911.
Allen Hill
Notary Public

Affidavit of Five Hundred Dollars Improvements.

We, E. H. Draper, and Lee Hodge

of lawful age, being first duly sworn according to law, depose and say: That we are acquainted with the Sara mining claim, situate in Harcover Mining district, Yuma County, Arizona Territory, for which R. M. Bullard

has made application for survey prior to application for patent under the provisions of the act of Congress, approved May 10, 1872; and that the labor done and improvements made thereon by the applicant and ~~his~~ grantor exceed Five Hundred Dollars in value, and further that we are not personally interested in said mine.

E. H. Draper

Lee Hodge

TERRITORY OF ARIZONA, }
County of Yavapai } ss:

Sworn to and subscribed before me, this 25th

day of September, 1907

J. J. Fisher
Notary Public



14396b400-8-04

My commission expires May 9, 1908

NOTICE OF LOCATION.

KNOW ALL MEN BY THESE PRESENTS:-

That I the undersigned, have this day located fifteen hundred (1500) linear feet of this vein or lode, bearing precious metals, with all dips, spurs, angles and vaultions, with surface ground three hundred (300) feet on each side of the center of vein with all mineral deposits contained therein, and all timber growing within the limits of said claim, and all water and water privileges thereon or appurtenant thereto, under and according to the provisions of the of the United States Mining Law, under which it is located.

This claim commences at this monument and Notice placed upon the ledge, and runs 1500 feet in a Northerly commence at a monument of stone being the center of South end of claim; and upon which this notice is posted, Thence Easterly three hundred feet to a monument of stone being the S.E. corner, Thence Northerly 1500 ft to a mont of stone being the N.E. corner, Thence Westerly 300 ft to a monument of stone being the center of N. end of claim, Thence West 300 ft to a monument of stone being the N.W. corner of claim, Thence Southerly 750 to a monument of stone being the South East corner of claim, Thence East 300 back to the place of begin, This claim is situated in Yuma County, Arizona Ter. Harcuvar Minin District and about 1/4 of a mile South & West of the old Cunningham shaft in Harcuvar Mining District, Yavapai County, Arizona Territory and shall be known as the SARA Mining Claim,

Dated on the ground this 6 day of January 1898.

Witness

J. Ryan

R.W. Bullard.

J.C. Bullard.

Recorded at request of R.W. Bullard at 9 A.M. March 24th, 1898.

C.P. Cronin,

County Recorder.

2469

POOR QUALITY

The following pages are scanned at the best possible quality setting. The original pages are of poor quality and this is the best possible reproduction.

NOTICE OF LOCATION.

WHICH WAS RUN BY TUNNEY IRWINTS:-

That I the undersigned, have this day located fifteen hundred (1500) linear feet of vein or lode, bearing precious metals, with all dips, spurs, angles and variations, with surface ground three hundred (300) feet on each side of the center of vein with all mineral deposits contained therein, and all timber growing within the limits of said claim, and all water and water privileges, claims or appurtenment thereto, under and according to the provisions of the act of the United States Mining Law, under act of 1872, located.

This claim is shown at this location and Notice place by a monument of iron, and runs 1500 feet in a Northerly bearing of a monument of stone being the center of South end of claim; and upon this this notice is posted, Thence Southerly 1500 feet to a monument of stone being the N. W. corner, Thence Northerly 1500 ft to a monument of stone being the E. W. corner, Thence Southerly 300 ft to a monument of stone being the center of N. end of claim, Thence West 300 ft to a monument of stone being the N. W. corner of claim, Thence Southerly 300 to a monument of stone being the South West corner of claim, Thence West 300 feet to the place of begin, This claim is situated in Yuma County, Arizona T. R. Hereover Mining District on about 1/2 of a mile South & West of the old Cur in show about in Hereover Mining District, Yavapai County, Arizona Territory and shall be known as the CARL Mining Claim.

Dated on the second day of January 1908.

R. T. Fullard

Witness

J. Ryan
A. C. Fullard.

Recorded at request of R. T. Fullard at 9 A. M. March 24th, 1908.

C. P. Cronin,
County Recorder.

PS →

U. S. SURVEYOR GENERAL'S FINAL CERTIFICATE ON
FIELD NOTES.

DEPARTMENT OF THE INTERIOR,

OFFICE OF U. S. SURVEYOR GENERAL,

Phoenix, Arizona,

October 18, 1907.

I, U. S. Surveyor General for Arizona,
do hereby certify that the foregoing transcript of the Field Notes, return and approval
of the Survey of the mining claim of R. W. Bullard,

, known as the SARA

, situate in Maricopa

Mining District, Yuma County,
Arizona, in Section 20, Township No. 8 N.,
Range No. 13 W., unsurveyed, and designated as Survey
No. 2469, has been correctly copied from the originals on
file in this office; that said Field Notes furnish such an accurate description of said
mining claim as will, if incorporated into a patent, serve fully to identify the premises,
and that such reference is made therein to natural objects or permanent monuments as
will perpetuate and fix the *locus* thereof.

And I further certify that five hundred dollars' worth of labor has been expended
or improvements made upon said mining claim by claimant or his grantors, and
that said improvements consist of

2 shafts and 1 tunnel, total value \$3000.

and that no portion of said labor or improvements has been included in the estimate of
expenditures upon any other claim.

I further certify that the plat thereof, filed in the U. S. Land Office at Phoenix,
Arizona, is correct and in conformity with the foregoing Field Notes.

Frank S. Ingalls,

United States Surveyor General for Arizona.

4-687.

SURVEYOR-GENERAL'S CERTIFICATE OF APPROVAL OF FIELD
NOTES AND SURVEY OF MINING CLAIM.

Department of the Interior,

Office of U. S. Surveyor-General,

Phoenix, Arizona,

Oct. 18, 1907.

I, U. S. Surveyor-General for Arizona,

do hereby certify that the foregoing and hereto attached Field Notes and Return of the Survey of the
Mining Claim of R. W. Bullard,

known as the

SARA

situate in HARCUVAR Mining District,
Yuma County, Arizona,

in Section APPROX., Township No. 8 N., Range No. 13 W., unsurveyed,
designated as Survey No. 2469

executed by J. J. Fisher, U. S. Deputy Mineral
Surveyor, September 23, 1907, under my instructions dated

September 16, 1907, have been critically examined and the necessary cor-
rections and explanations made, and the said Field Notes and Return, and the Survey they describe,
are hereby approved. A true copy of the copy of the location certificate filed by the applicant for
survey is included in the field notes.



U. S. Surveyor-General for Arizona.

SURVEY No. 2469.
ARIZONA LAND DISTRICT.

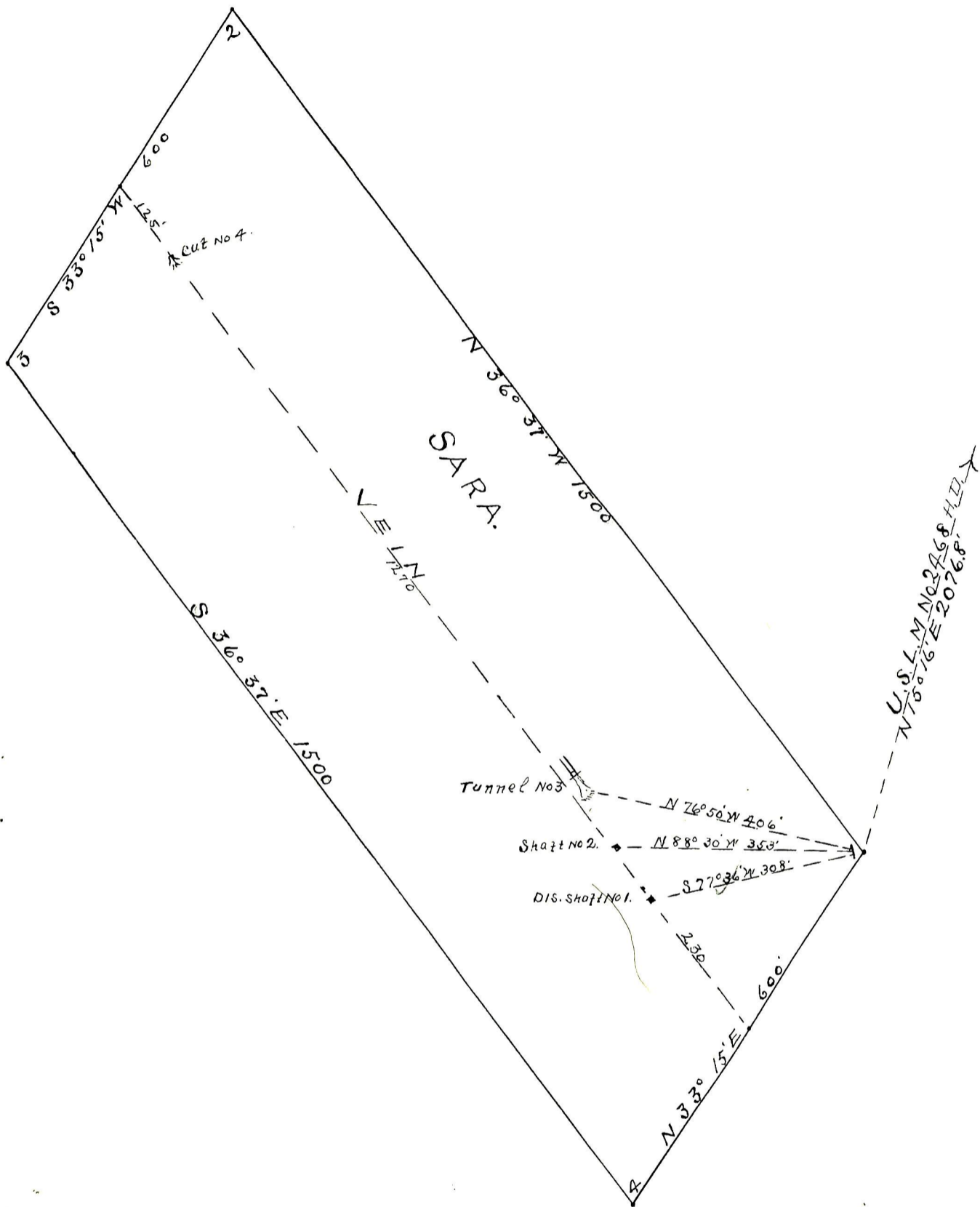

SURVEYED SEPT. 23, 1907
BY J. J. Fisher
U.S.D.M.S.