

MS -

0

2

4

7

0

SEP 28 1907  
1

(4-683.)

Mineral Survey No. 2470

Lot No. \_\_\_\_\_

Arizona

Land District.

FIELD NOTES

OF THE SURVEY OF THE MINING CLAIM OF

R. W. Bullard

KNOWN AS THE

Last Chance, Mohawk & Columbia  
Harcuwa

Mining District.

Yuma

County,

Arizona

Section Approx, Township 8 N., Range 13 W. Unsub.

Surveyed under instructions dated Sept. 16, 1907.

by J. J. Ferber  
U. S. Deputy Mineral Surveyor

Claim located See loc. copy, 1

Survey commenced Sept. 21 -, 1907

Survey completed Sept 22 -, 1907

6-103

Address.

John J. Hawkenis  
Prescott  
Arizona

518

OK

SURVEY NO. 2470

Feet

COLUMBIA LODE

Beginning at W.C.E. initial mon. of loc. identical with same. A mon. of stones 2 ft. base 1½ ft. high, which is also the intial mon. Mohawk lode of this survey.

Set a porphyry stone 24 x 8 x 5 ins. 12 ins. in ground, alongside raised a mound of stones 3 x 3 ft. Stone marked W.C.E. C. 2470 and E.C.E. M. 2470

Thence S. 39° 15' W.

300

To cor. No. 1 which is also cor. No. 2 Mohawk lode of this survey, identical with loc. A mon. of stones 2 ft. base 1½ ft. high.

Cut a X on a porphyry rock in place marked C. 1-2470 and M. 2-2470. Alongside raised a mound of stones 3 x 3 ft.

U. S. L. M. No. 2468 H. D. brs. N. 51° W. 3652.9 ft.

Thence S. 58° 51' E.

1500

To cor. No. 2 identical with cor. of loc. A mon. of stones 2 ft. base 1½ ft. high.

Set a granite stone 18 x 10 x 6 ins. 12 ins. in ground, alongside raised a mound of stones 3 x 3 ft. Stone marked C 2-2470

Whence a X on a granite rock in place marked B.R. c 2-2470 brs. S. 87° 15' E. 16.9 ft.

A X on a granite rock in place marked B.R. C 2-2470 brs. N. 11° 15' W. 16.8 ft.

SURVEY NO. 2470

Feet

Thence N. 39° 15' E.

300

To E. C. E. identical with loc. A mon. of stones 2 ft. base 1½ ft. high.

Set a porphyry stone 24 x 8 x 5 ins. 12 ins. in ground, alongside raised a mound of stones 3 x 3 ft. Stone marked E. C. E. C 2470.

600

To cor. No. 3 identical with cor. of loc. A mon. of stones 2 ft. base 1½ ft. high.

Cut a X on a granite rock in place marked C 3-2470. Alongside raised a mound of stones 3 x 3 ft.

Thence N. 58° 51' W.

1500

To cor. No. 4 which is also cor. No. 3 Mohawk lode of this survey. Identical with loc. A mon. of stones 2 ft. base 1½ ft. high.

Set a granite stone 36 x 12 x 5 ins. in mon. of stones, stone marked C 4-2470 and M 3-2470.

Whence a X on a granite rock in place marked B.R. C 4-2470 brs. S. 68° 50' E. 11.6 ft.

A X on a granite rock in place marked B.R. M 3-2470 brs. S. 5° 30' W. 17.1 ft.

Thence S. 39° 15' W.

300

To W. C. E. the place of beginning survey of exterior boundaries.

\*\*\*\*\*

SURVEY NO. 2470

Feet

MOHAWK LODE

Beginning at <sup>W.</sup> E. C. E. which is also the <sup>E.</sup> W.C.E. of the Last Chance lode of this survey, identical with loc. A mon. of stones 2 ft. base 2 ft. high.

Set a porphyry stone 24 x 10 x 4 ins. 12 ins. in ground. Stone marked W. C. E. M. 2470 and E. C. E. L. C. 2470.

Thence S. 39° 15' W.

300

To cor. No. 1 which is also cor. No. 2 Last Chance lode of this survey, identical with loc. A mon. of stones 2 ft. base 1½ ft. high.

Set a porphyry stone 24 x 10 x 5 ins. 12 ins. in ground, alongside raised a mound of stones 3 x 3 ft. Stone marked M. 1-2470 and L. C. 2-2470.

Whence a X on a granite rock in place marked B.R. M. 1-2470 brs. N. 50° 15' E. 23.1 ft.

A X on a granite rock in place marked B.R. L. C. 2-2470 brs. N. 13° 15' W. 41 ft.

U. S. L. M. No. 2468 H. D. brs. N° 43° 45' 44" W. 2196.3 ft.

Thence S. 61° 38' E.

1500

To cor. No. 2 which is also cor. No. 1 Columbia lode of this survey. Cor. described above.

## SURVEY NO. 2470

Feet

Thence N. 39° 15' E.

300 To E. C. E. which is also the W. C. E. Columbia lode of this survey. Mon. described above.

600 To cor. No. 3 which is also cor. No. 4 of Columbia lode of this survey. Mon. described above.

Thence N. 61° 38' W.

1500 To cor. No. 4 which is also cor. No. 3 Last Chance lode of this survey, identical with cor. of loc. A mon. of stones 2 ft. base 1½ ft. high.

Set a granite stone 24 x 10 x 6 ins. 12 ins. in ground, alongside raised a mound of stones 3 x 3 ft. Stone marked M. 4-2470 and L. C. 3-2470

Whence a X on a granite rock in place marked B.R. M. 4-2470 hrs. N. 89° 5' E. 37.7 ft.

A X on a granite rock in place marked B.R. L. C. 3-2470 hrs. N. 7° 15' E. 37.6 ft.

Thence S. 39° 15' W.

300 To W. C. E. the place of beginning survey of exterior boundaries.

\*\*\*\*\*

## LAST CHANCE LODE

Beginning at the W. C. E. identical with W. C. E. of loc. A mon. of stones 2 ft. base 1½ ft. high.

Set a granite stone 20 x 8 x 8 ins. 12 ins. in ground, alongside raised a mound of stones 3 x 3 ft.

SURVEY. NO. 2470

Feet

Stone marked W. C. E. L. C. 2470.

Thence S. 39° 15' W.

300

To cor. No. 1, identical with cor. of loc. A  
mon. of stones 2 ft. base 1½ ft. high.

Set a granite stone 20 x 12 x 5 ins. 12 ins. in  
ground, alongside raised a mound of stones 3 x 3 ft.  
Stone marked L. C. 1-2470.

Whence a X on a granite rock in place marked B.R.  
L. C. 1-2470 brs. S. 82° 40' W. 144.5 ft.

A X on a granite rock in place marked B.R. L. C.  
1-2470 brs. S. 50° 35' W. 132.6 ft.

U. S. L. M. No. 2468 H. D. brs. N. 49° 52' W.  
768 ft.

Thence S. 40° 30' E.

1435

To cor. No. 2 which is also cor. No. 1 Mohawk lode  
this survey. Cor. described above.

Thence N. 39° 15' E.

300

To E. C. E. which is also W. C. E. mohawk lode of  
this survey. Mon. described above.

600

To cor. No. 3 which is also cor. No. 4 Mohawk lode  
of this survey. Cor. described above.

SURVEY NO. 2470

Feet

Thence N. 40° 30' W.

1435

To cor. No. 4 identical with cor. of loc.

A mon. of stones 2 ft. base 1½ ft. high.

Set a granite stone 30 x 10 x 6 ins. 15 ins. in ground, alongside raised a mound of stones 3 x 3 ft. Stone marked L. C. 4-2470

Whence a X on a granite rock in place marked B.R. L. C. 4-2470 brs. N. 5° 30' W. 56.3 ft.

No other bearings available.

Thence S. 39° 15' W.

300

To W. C. E. the place of beginning survey of exterior boundaries.

Variation at all cors. 14° 45' E.

\*\*\*\*\*

A R E A

COLUMBIA LODE	20.455 acres ✓
MOHAWK LODE	20.289 acres ✓
LAST CHANCE LODE	<u>19.450 acres</u> ✓
Total area	60.194 acres

\*\*\*\*\*

L O C A T I O N

This claim is located in Harcuvar mining district, Yuma County, Arizona, *in approx. T. 8 N., R. 13 W. Unsurveyed* and is bounded on the north-west by Rabbit lode, J. H. Boon claimant; on the north by Parallel lode, R. W. Bullard claimant; on the east by Yuma lode, R. W. Bullard claimant; on the south by Sunshine lode, R. W. Bullard claimant.



SURVEY NO. 2470

V E I N S

COLUMBIA extends S. 58° 51' E. 1475 ft. and N. 58° 51' W. 25 ft. from center of discovery shaft.

MOHAWK extends S. 61° 38' E. and N. 61° 38' W. 1400 ft. 100 ft. from center of discovery shaft.

LAST CHANCE extends N. 40° 30' W. 1285 ft. and S. 40° 30' E. 150 ft. from discovery shaft.

\*\*\*\*\*

EXPENDITURE OF FIVE HUNDRED DOLLARS

I certify that the <sup>value of the</sup> labor and improvements upon this claim placed thereon by the claimant and his grantors is not less than Five Hundred Dollars for each location, and that said improvements consist of:

COLUMBIA LODE:

Discovery shaft No. 1 which hrs. from the W. C. E. mon. S. 58° 51' E. 25 ft. Shaft 4 x 6 ft. 126 ft. deep

VALUE \$2520.00

Tunnel No. 2 which hrs. from the W. C. E. mon. S. 58° 51' E. 50 ft. Tunnel 4 x 6 ft. 300 ft. long. Course, S. E.

VALUE \$3000.00

Tunnel No. 3, which hrs. from the E. C. mon. N. 58° 51' W. 450 ft. Tunnel 4 x 6 ft. 500 ft. long. Course, N. W.

VALUE \$5000.00

Shaft No. 4, which hrs. from the E. C. E. mon. N. 58° 51' W. 425 ft. Shaft 4 x 6 ft. 90 ft. deep.

VALUE \$ 900.00

## SURVEY NO. 2470

## MOHAWK LODGE:

Discovery shaft, which brs. from the  
W. C. E. mon. S.  $61^{\circ} 38'$  E. 100 ft. Shaft 4 x 6  
ft. 226 ft. deep.

VALUE \$4520.00

## LAST CHANCE LODGE:

Discovery shaft No. 1, which brs. from the  
E. C. E. mon. N.  $40^{\circ} 30'$  W. 150 ft. Shaft 4 x 6 ft  
10 ft. deep.

VALUE \$ 100.00

Tunnel and approach No. 2, which brs. from the  
E. C. E. mon. N.  $40^{\circ} 30'$  W. 100 ft. Approach 4 x 45 ft.  
12 ft. face. Tunnel 4 x 6 ft. 30 ft. long.

VALUE \$ 500.00

Cut No. 3, which brs. from cor. No. 3 N.  $55^{\circ}$  W.  
836 ft. Cut 8 x 10 ft. 6 ft. face.

VALUE \$ 100.00

Other improvements, boarding house, which brs.  
from cor. No. 3 N.  $53^{\circ} 15'$  W. 820 ft.

Total value of improvements \$16640.00

\*\*\*\*\*

## I N S T R U M E N T

This survey was made with a Gurley Light Mountain  
Solar Transit. The courses were deflected from the  
true Meridian as determined by solar observation. The  
distances were measured with a 50 ft. and 300 ft. steel  
tape.

Prescott, Arizona, September 27, 1907.

*J. J. Fisher*  
U. S. Dep. Min. Surveyor

# FINAL OATHS FOR SURVEYS.

## LIST OF NAMES.

A list of the names of the individuals employed by J. J. Fisher

United States Deputy Mineral Surveyor, to assist in running, measuring, and marking the lines, corners, and boundaries described in the foregoing field notes of the survey of the mining claim of R. W. Bullard

known as the Last Chance, Mohawk, & Columbia

and showing the respective capacities in which they acted.

- E. H. Draper, Chainman.
- W. B. Lusa, Chainman.
- W. B. Lusa, Axman.
- E. H. Draper, Flagman.

## FINAL OATHS OF ASSISTANTS.

We, E. H. Draper

and W. B. Lusa, do solemnly swear that we assisted J. J. Fisher

, United States Deputy Mineral Surveyor, in marking the corners and surveying the boundaries of the mining claim of R. W. Bullard

known as the Last Chance, Mohawk & Columbia

represented in the foregoing field notes as having been surveyed by said deputy mineral surveyor and under his direction; and that said survey has been in all respects, to the best of our knowledge and belief, faithfully and correctly executed, and the corner and boundary monuments established according to law and the instructions furnished by the United States Surveyor-General for Arizona

- E. H. Draper, Chainman.
- W. B. Lusa, Chainman.
- W. B. Lusa, Axman.
- E. H. Draper, Flagman.

Subscribed and sworn to by the above-named persons before me this 25th

day of September, 1907

My commission expires May 9, 1908

J. J. Fisher  
Notary Public



FINAL OATH OF U. S. DEPUTY MINERAL SURVEYOR

I, J. J. Fisher, U. S. Deputy Mineral Surveyor, do solemnly swear that, in pursuance of instructions received from the United States Surveyor General for Arizona, dated Sept. 16, 1907, I have, in strict conformity to the laws of the United States, the official regulations and instructions thereunder, and the instructions of said Surveyor General, faithfully and correctly executed the survey of the Mining Claim of R. W. Bullard, known as the Last Chance, Mohawk & Columbia, situate in Havanna Mining District, Yuma County, Arizona, in Section Approx., Township No. 8 N., Range No. 13 W. Unsur, and designated as Survey No. 2470, as represented in the foregoing field notes, which accurately show the boundaries of said mining claim as distinctly marked by monuments on the ground, and described in the attached copy of the location certificate, which was received by me from the Surveyor General with said instructions, and that all the corners of said survey have been established and perpetuated in strict accordance with the law, official regulations and instructions thereunder; and I do further solemnly swear that the foregoing are the true and original field notes of said survey and my report therein, and that the labor expended and improvements made upon said mining claim by claimant or his grantors are as therein fully stated, and that the character, extent, location and itemized value thereof are specified therein with particularity and full detail, and that no portion of said labor or improvements so credited to this claim has been included in the estimate of expenditures upon any other claim.

J. J. Fisher  
U. S. Deputy Mineral Surveyor.

Subscribed and sworn to by the said J. J. Fisher  
U. S. Deputy Mineral Surveyor, before me Acworth  
this 27th  
day of September, 1907, my Commission  
expires June 23, 1911.  
Acworth  
Notary Public

Affidavit of Five Hundred Dollars Improvements.

We, E. H. Draper, and Lee Hodge

of lawful age, being first duly sworn according to law, depose and say: That we are acquainted with the Last Chance, Mohawk, Columbia mining claim, situate in Harcovav Mining district, Yuma County, Arizona Territory, for which R. W. Bullard

has made application for survey prior to application for patent under the provisions of the act of Congress, approved May 10, 1872; and that the labor done and improvements made thereon by the applicant and his grantor exceed Five Hundred Dollars in value, and further that we are not personally interested in said mine.

E. H. Draper

Lee Hodge

TERRITORY OF ARIZONA,  
County of Yavapai } ss:

Sworn to and subscribed before me, this 25<sup>th</sup>

day of September, 1907

J. J. Fisher  
Notary Public



14396b400-8-04

My commission expires May 9, 1908

## QUARTZ CLAIM.

TO ALL TO WHOM IT MAY CONCERN: This mining claim the name of which is the LAST CHANCE Mining Claim situate on lands belonging to the United States of America, and in which there are valuable mineral deposits, was entered upon and located for the purpose of exploration and purchase by R.W. Bullard, the undersigned, on the 4th, day of Jan. 1901, The length of the claim is 1500 feet, and 1 claim 150 feet in a Easterly direction and 1350 feet in a Westerly direction from the center of the discovery shaft, at which this notice is posted, lengthwise of the claim, together with 300 feet in width of the surface grounds, on each side of the center of said claim, The general course of the lode deposit and premises is from the Easterly to the Westerly Direction, The claim is situated and located in Harcuvar Mining District, in Yuma County, in the Territory of Arizona, about 12 Miles in a N. Westerly direction from Cullings Wells, The surface boundaries of the claim are marked upon the ground as follows: Beginning at a monument of stone at the East End of this claim & adjoining the Mohawk on the West end, it being at a point in a Easterly direction 150 feet from the discovery shaft ( at which this notice is posted) being in the center of the end line of said claim; thence Southerly 300 feet to a monument of stone, being the S. East corner of said claim; thence Westerly 750 feet to a monument of stone at the center of the South side line of said claim; thence Westerly 750 feet to a monument of stone being at the S. West corner of said claim; thence Northerly 300 feet to a monument of stone at the center of the West end of said claim; thence Northerly 300 feet to a monument of stone, being at the N. West corner of said claim; thence Easterly 750 feet to a monument of stone, being at the center of the North side line of said claim; thence Easterly 750 feet to a monument of stone at the N. East corner of said claim; thence Southerly 300 feet to the place of beginning, All done under the provisions of Chapter Six, of Title XXXII of the

Revised Statutes of the United States and of an Act of the  
General Assembly of Arizona, entitled An Act Concerning Mines,  
" Approved March 20th, 1895,

Dated and Posted on the ground this 4th, day of Jan. 1901.

R. W. Bullard.

Recorded at request of R. W. Bullard, March 7th, 1901, at  
9 A.M.

C. P. Cronin,

By Lillian E. Cronin,  
Deputy.

County Recorder.

Recorded in Book "K" of Mines, at pages 362, 363, and  
364, records of Yuma County, Arizona Territory.

## NOTICE OF LOCATION.

Of the Mohawk Mining Claim, On the quartz ledge containing Gold, Silver, Copper & Iron, and located as a Quartz Mine,

The undersigned, claim for mining purposes fifteen hundred ( 1500 ) feet of this quartz ledge, in length along the ledge or vein, and three hundred ( 300 ) feet on each side of the middle of the vein at the surface, together with all dips, spurs, and angles, and all valuable mineral deposits contained therein and all the timber growing within the limits of said claim, and all water and water ~~rights~~ privileges thereon or appurtenant thereto, under and according to the provisions of An Act of Congress, Approved May 10, 1872, entitled "An Act to Promote the development of the Mining Resources of the United States, and all Acts Amendatory thereto, and the laws of the Territory of Arizona, This claim commences at this Notice which is posted in a monument of stone, in a conspicuous place on the ledge at the Eastern boundary of the claim, and running thence Three hundred (300) feet in a Northerly direction to a monument of stone marked North East corner; thence fifteen hundred (1500) feet in a Westerly direction to a monument of stone marked North West corner; thence three hundred feet (300) in a Southerly direction to a monument of stone marked West center monument Western boundary; thence three hundred (300) feet in a Southerly direction to a monument of stone marked South West corner; thence fifteen hundred (1500) feet in an Easterly direction to a monument of stone, marked South East corner; thence three hundred (300) feet in a Northerly direction to the place of beginning. This claim may be more generally described as situated in Harcuvar Mining District, Yuma County, Arizona Ter. and in the Cunningham Pass of the Harcuvar Mts. and shall be known as the MOHAWK Mining Claim and the,

Dated on the ground, this 17th day of March A. D. 1893.

Signed

R. W. Bullard

X →



Witness, J.R. Beatson.

Recorded at the request of R.W. Bullard, April 6th, 1893,  
at 9 o'clock A.M.

J.L. Powell

County Recorder.

Recorded in Book "G" of Mines at Pages 55 and 56, records  
of Yuma County, Arizona Territory.

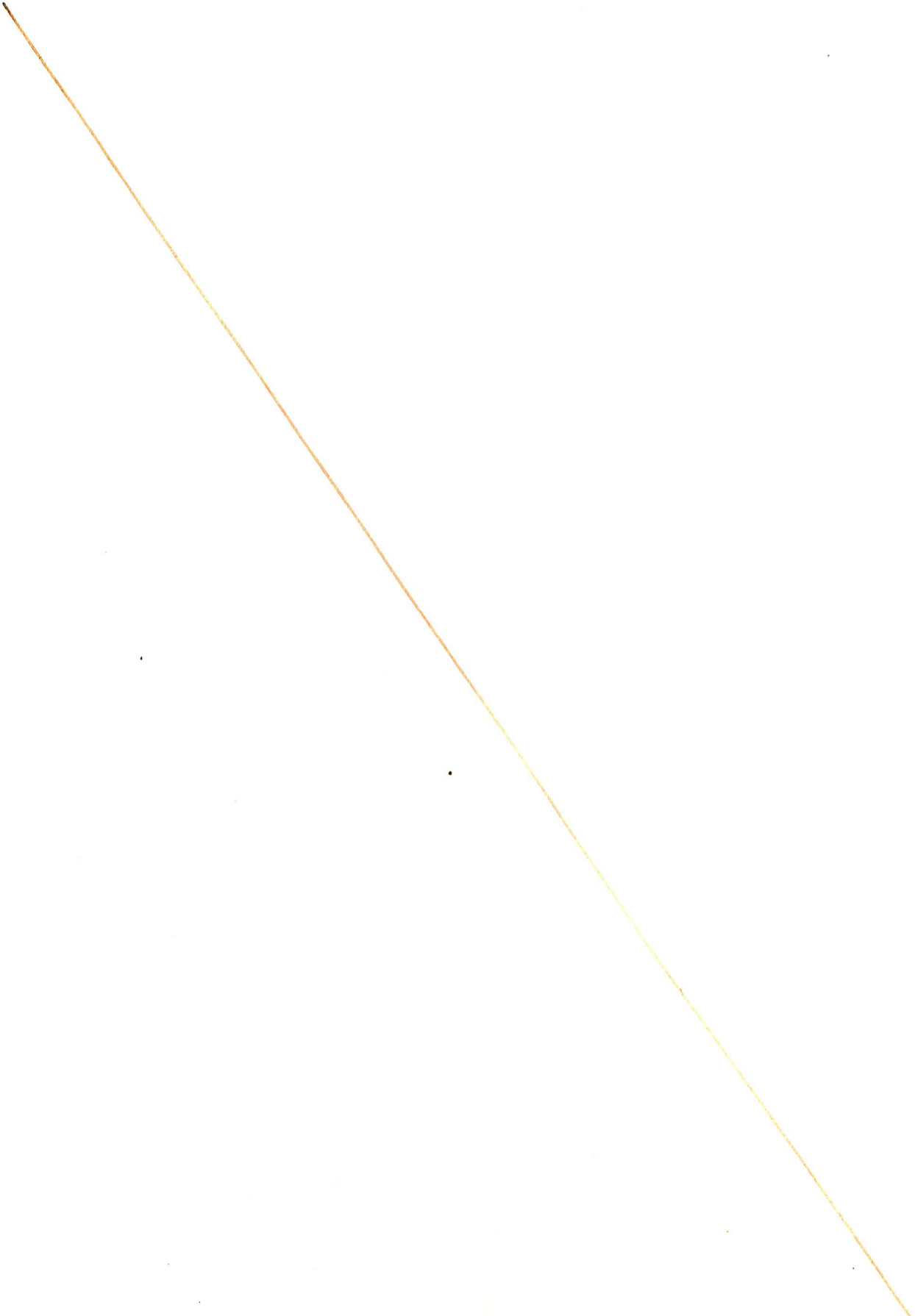

Handwritten initials and a checkmark.

NOTICE OF LOCATION.

17

Of the Columbia Mining Claim, On the quartz ledge containing Gold, Silver, Copper and Iron, and located as a Quartz Mine.

The undersigned, claim for mining purposes fifteen hundred (1500) feet of this quartz ledge, in length along the ledge or vein, and three hundred (300) feet on each side of the middle of the vein at the surface, together with all dips, spurs, and angles, and all mineral deposits contained therein, and all timber growing within the limits of said claim, and all water and water privileges thereon or appurtenant thereto, under and according to the provisions of an Act of Congress, Approved May 10, 1872, Entitled An "Act to promote the development of the Mining Resources of the United States," and all Amendatory thereto, and the laws of the Territory of Arizona, This claim commences at this notice, which is posted in a monument of stone in a conspicuous place on the ledge at the Western boundary of the claim, and running thence three hundred (300) feet in a Southerly direction to a monument of stone, marked South West corner, thence fifteen hundred (1500) feet in an Easterly direction to a monument of stone, marked South East corner, thence three hundred (300) feet in a Northerly direction to a monument of stone, marked East center monument Eastern boundary; thence three hundred feet in a Northerly direction to a monument of stone, marked North East corner; thence fifteen hundred (1500) feet in a Westerly direction to a monument of Stone marked North West corner; thence three hundred (300) feet in a Southerly direction to place of beginning, This claim may be more generally described as situated in Harcuvar Mining District, Yuma County, Arizona Ter. and in the Cunningham Pass of the Harcuvar Mts. and shall be known as the COLUMBIA Mining claim, and the,

Dated on the ground, this 17th day of March, A. D. 1893.

Signed

R. W. Bullard

(2)

Witness

J.R.Beatson

Recorded at the request of R.W.Bullard April 6th 1893,  
at 9:30 A.M.

J.L.Powell

County Recorder

Recorded in Book "G" of Mines at Pages 56, and 57, records  
of Yuma County, Arizona Territory.

C E R T I F I C A T E .

Territory of Arizona, )  
County of Yuma, ) ss.

I, J.M. Polhamus, County Recorder, in and for the County and Territory aforesaid, do hereby certify that the within and foregoing are true, full, and correct copies of the following mining claims, to-wit:-

LAST CHANCE MINING CLAIM RECORDED IN BOOK "K" OF MINES PAGE 362  
MOHAWK MINING CLAIM RECORDED IN BOOK "G" OF MINES PAGE 55  
COLUMBIA MINING CLAIM RECORDED IN BOOK "G" OF MINES PAGE 57  
the same are of record in my office, records of Yuma County, Arizona Territory.

In Witness Whereof, I have hereunto set my hand and affixed the seal of office, this 10th, day of September A.D. 1907.

*J.M. Polhamus*  
County Recorder.



4-688.

U. S. SURVEYOR-GENERAL'S FINAL CERTIFICATE ON FIELD NOTES.

Department of the Interior,

OFFICE OF U. S. SURVEYOR-GENERAL,

Phoenix, Arizona,

October 19, 1907.

I, U. S. Surveyor-General for District of Arizona do hereby certify that the foregoing transcript of the Field Notes, return and approval of the survey of the mining claim of

R. W. Bullard

known as the Last Chance, Mohawk, Columbia situate in Harcuvar

Mining District, Yuma County, Arizona,

in Section Approx., Township No. 8 N., Range No. 13 W. Unsur., and designated as Survey No. 2470,

has been correctly copied from the originals on file in this office; that said Field Notes furnish such an accurate description of said mining claim as will, if incorporated into a patent, serve fully to identify the premises, and that such reference is made therein to natural objects or permanent monuments as will perpetuate and fix the locus thereof.

And I further certify that five hundred dollars' worth of labor has been expended or improvements made upon said mining claim by claimant or his grantors, and that said improvements consist of 4 shafts, 3 tunnels and 1 cut, total value \$16,640.00

and that no portion of said labor or improvements has been included in the estimate of expenditures upon any other claim.

I further certify that the plat thereof, filed in the U. S. Land Office at Phoenix, Arizona is correct and in conformity with the foregoing Field Notes.

Frank S. Ingalls,

United States Surveyor-General for Arizona.

(4-687.)

# Surveyor General's Certificate of Approval of Field Notes and Survey of Mining Claim.

**Department of the Interior,**

*Office of U. S. Surveyor General,*

Phoenix, Arizona,

October 12, 1907.

I, U. S. Surveyor General for ..... District of Arizona, .....  
do hereby certify that the foregoing and hereto attached Field Notes and Return of the  
Survey of the Mining Claim of .....  
..... R. W. Bullard .....  
....., known as the  
..... Last Chance, Mohawk, Columbia .....  
situate in ..... Harcuvar ..... mining district,  
..... Yuma ..... County, ..... Arizona .....  
in Section ..... Approc., Township No. .... S. N., Range No. .... 13. W., Unsur.  
....., designated as Survey No. .... 2470 .....  
executed by ..... J. J. Fisher ..... U. S. Deputy Mineral  
Surveyor, ..... September 21 - 22 ..... 1907, under my instructions dated  
..... September 16, ..... 1907, have been critically examined and the  
necessary corrections and explanations made, and the said Field Notes and Return, and  
the Survey they describe, are hereby approved. A true copy of the copy of the location  
certificate filed by the applicant for survey is included in the field notes.

*Frank D. Ingalls*

U. S. Surveyor General for ..... Arizona. ....

SURVEY No 2470  
ARIZONA LAND DISTRICT.

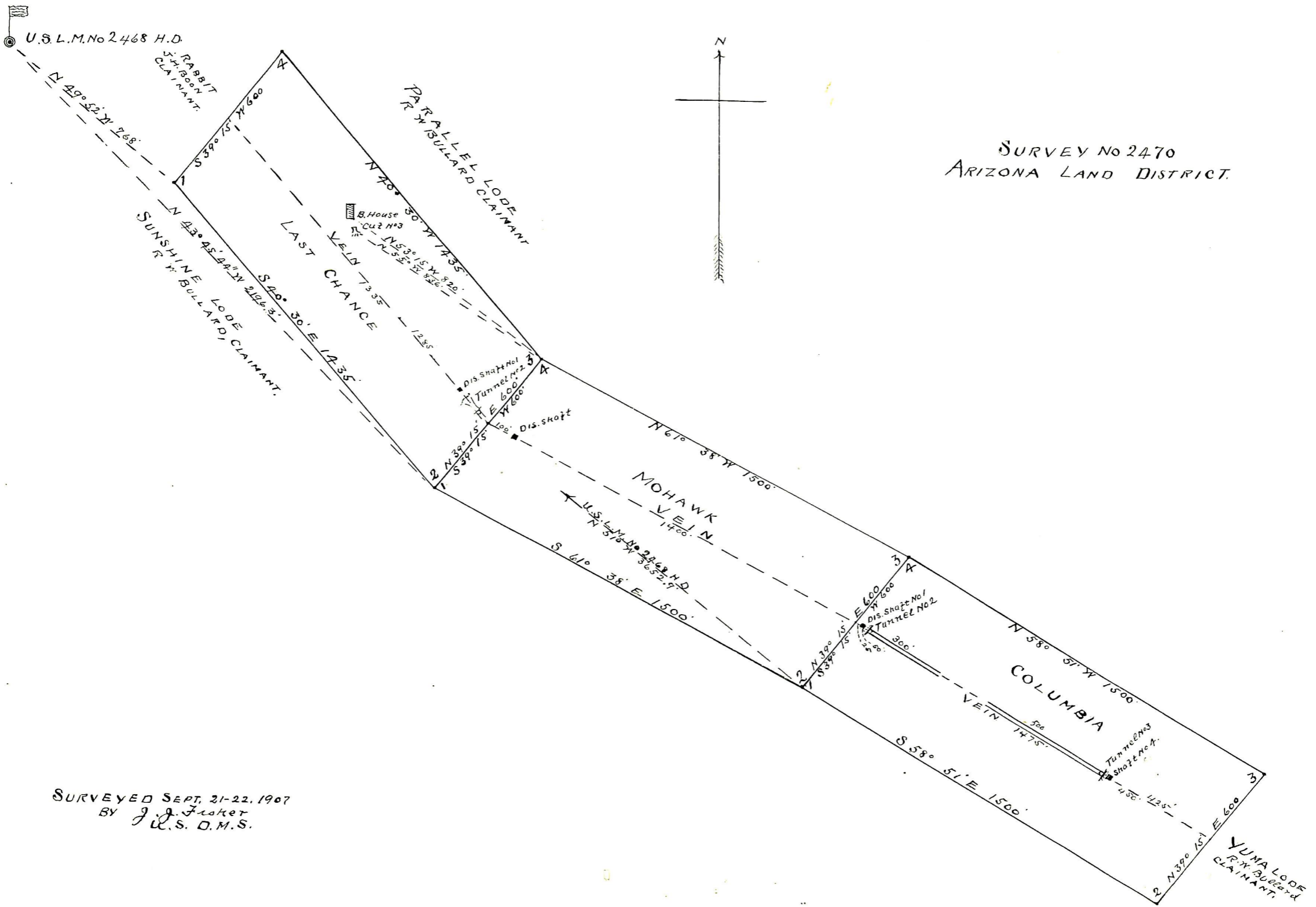

SURVEYED SEPT. 21-22, 1907  
BY J. J. Fisher  
U.S. D.M.S.