

**MS**  
-

**0**

**2**

**4**

**8**

**7**

4-683.

MINERAL SURVEY No. 2487

LOT No. \_\_\_\_\_

Arizona Land District.

**FIELD NOTES**

OF THE SURVEY OF THE MINING CLAIM OF

George H Francis & John Agnoll

KNOWN AS THE

Alexander

Martinez

Mining District,

Yavapai County, Arizona

<sup>Approx.</sup> Sections 9 + 16, Township 10 N, Range 6 W Unsur.

Surveyed under instructions dated Oct. 21, 1907

by J. J. Fisher  
U. S. Mineral Surveyor.

Claim located see loc. notice, 19

Survey commenced Oct 23 -, 1907

Survey completed Oct 23, 1907

6-822

Address

George H Francis  
Humboldt  
Yavapai Co  
Arizona

OK  
4/5

Feet

ALEXANDER LODGE

Beginning at N. C. E. identical with N. C. E. of loc. A mon. of stones 2 ft. base  $1\frac{1}{2}$  ft. high.

Set a granite stone 24 x 12 x 6 ins. 12 ins. in ground, alongside raised a mound of stones 3 x 3 ft. Stone marked N. C. E. A. 2487.

Thence S. 63° 50' E.

300 To cor. No. 1, identical with cor. of loc. A mon. of stones 2 ft. base  $2\frac{1}{2}$  ft. high.

Set a granite stone 20 x 10 x 6 ins. 12 ins. in ground, alongside raised a mound of stones 3 x 3 ft. Stone marked A. 1-2487.

Whence a X on a granite rock in place marked B.R. A. 1-2487 hrs. S. 46° 20' E. 42 ft.

A X on a granite rock in place marked B.R. A. 1-2487 hrs. S. 43° 50' W. 57.5 ft.

Cor. to secs. 9, 10, 15, and 16, Tp. 10 N., R. 6 W., hrs. S. 4° 47' E. 468 ft.

Thence S. 41° 5' W.

1457 To cor. No. 2 original cor. of loc. A mon. of stones 2 ft. base  $2\frac{1}{2}$  ft. high hrs. S. 41° W. 75 ft.

Set a granite stone 20 x 12 x 8 ins. 12 ins. in ground, alongside raised a mound of stones 3 x 3 ft. Stone marked A. 2-2487

Whence a X on a granite rock in place marked B. R. A. 2-2487 hrs. S. 60° E. 13.7 ft.

Feet

A X on a granite rock in place marked B. R.

A. 2-2487 brs. N. 45° 50' W. 20.2 ft.

Thence N. 63° 50' W.

300 To S. C. E. identical with S. C. E. of loc. A mon. of stones 2 ft. base 2½ ft. high.

Set a granite stone 24 x 12 x 6 ins. 12 ins. in ground, alongside raised a mound of stones 3 x 3 ft. Stone marked S. C. E. A. 2487.

600 To cor. No. 3, identical with cor. of loc. A mon. of stones 2 ft. base 1½ ft. high.

Cut a X for cor. point on a granite rock in place, marked A. 3-2487. Alongside raised a mound of stones 3 x 3 ft.

No bearings available.

Thence N. 41° 5' E.

1457 To cor. No. 4, identical with cor. of loc. A mon. of stones 2 ft. base 2½ ft. high.

Set a granite stone 18 x 12 x 5 ins. 12 ins. in ground, alongside raised a mound of stones 3 x 3 ft. Stone marked A. 4-2487.

Whence a X on a granite rock in place marked B.R. A 4-2487 brs. S. 5° 37' E. 24.6 ft.

No other bearings available.

Thence S. 63° 50' E.

300 TO N. C. E. the place of beginning survey of exterior boundaries.

Variation at all cors. 14° 30' E.

.....

A R E A

ALEXANDER LODE

19.392 acres ✓

.....

L O C A T I O N

This claim is located on unsurveyed land, approximately in secs. 9 and 16, Tp. 10 N., R. 6 W., G. & S. R. B. & M., in Martinez Mining District, Yavapai County, Arizona, and is bounded on the north by the State lode, *unmerged* Granite Reef Gold Mining Company claimant, no other adjoining claims.

.....

V E I N

Extends S. 41° 5' W. 1033 ft. and N. 41° 5' E. 424 ft. from the discovery cut.

.....

EXPENDITURE OF FIVE HUNDRED DOLLARS

I certify that the value of the labor and improvements upon this claim placed thereon by the claimants and their grantors, is not less than Five Hundred Dollars, and that said improvements consist of:

Discovery Cut No. 1, which brs. from the N. C. E. S. 41° 5' W. 424 ft.. Cut 4 x 10 ft. 6 ft. face.

VALUE \$ 50.00

Shaft No. 2, which brs. from the N. C. E. S. 44° W. 438 ft. Shaft 4 x 6 ft. 65 ft. deep.

VALUE \$650.00

Tunnel No. 3, which brs. from N. C. E. S. 44° W. 394 ft. Tunnel and approach 4 x 6 ft. 150 ft. long. Course S. W.

VALUE \$1350.00

Tunnel and approach No. 4, approach 4 x 30 ft. 10 ft. face; tunnel 4 x 6 ft. 10 ft. long. *The mouth of approach br from N.C.E. S 48° W. 245 ft.*

VALUE \$250.00

Total value of improvements \$2300.00

oooooooooooo

*John P. Fisher*

*John P. Fisher*

I N S T R U M E N T

This survey was made with a Gurley Light Mountain Solar Transit. The courses were deflected from the true meridian as determined by solar observation. The distances were measured with a 50 and 300 ft. steel tape.

Prescott, Arizona, November 2, 1907.

*J. J. Fisher*  
U.S. Dep. Min. Surveyor.

# FINAL OATHS FOR SURVEYS.

## LIST OF NAMES.

A list of the names of the individuals employed by J. J. Fisher  
 United States Deputy Mineral Surveyor, to assist in running, measuring, and marking the lines, corners, and  
 boundaries described in the foregoing field notes of the survey of the mining claim of \_\_\_\_\_

known as the Alexander  
Geo H. Francis & John Agnoll

and showing the respective capacities in which they acted.

- E. H. Draper, Chairman.
- Julius F. Warlop, Chairman.
- \_\_\_\_\_, Azman.
- \_\_\_\_\_, Flagman.

## FINAL OATHS OF ASSISTANTS.

We, E. H. Draper  
 and Julius F. Warlop, do solemnly swear that we assisted J. J. Fisher  
 \_\_\_\_\_, United States Deputy Mineral Surveyor, in marking the corners and surveying  
 the boundaries of the mining claim of Geo H. Francis & John Agnoll

known as the Alexander

represented in the foregoing field notes as having been surveyed by said deputy mineral surveyor and under his  
 direction; and that said survey has been in all respects, to the best of our knowledge and belief, faithfully and  
 correctly executed, and the corner and boundary monuments established according to law and the instructions  
 furnished by the United States Surveyor-General for \_\_\_\_\_

- Arizona
- E. H. Draper, Chairman.
- Julius F. Warlop, Chairman.
- Julius F. Warlop, Azman.
- E. H. Draper, Flagman.

Subscribed and sworn to by the above-named persons before me this 25<sup>th</sup>  
 day of October, 1907

J. J. Fisher  
 Notary Public

FINAL OATH OF U. S. DEPUTY MINERAL SURVEYOR

I, J. J. Fisher, U. S. Deputy Mineral Surveyor, do solemnly swear that, in pursuance of instructions received from the United States Surveyor General for Oregon, dated Oct. 21, 1907, I have, in strict conformity to the laws of the United States, the official regulations and instructions thereunder, and the instructions of said Surveyor General, faithfully and correctly executed the survey of the Mining Claim of George A. Francis and John Agroll, known as the Alexander, situate in Marlins Mining District, Juwapai County, Oregon, in Section 5 9 + 16, Township No. 10 N., Range No. 6 W. 9 + 5 R. B. & M. Unsur. and designated as Survey No. 2487, as represented in the foregoing field notes, which accurately show the boundaries of said mining claim as distinctly marked by monuments on the ground, and described in the attached copy of the location certificate, which was received by me from the Surveyor General with said instructions, and that all the corners of said survey have been established and perpetuated in strict accordance with the law, official regulations and instructions thereunder; and I do further solemnly swear that the foregoing are the true and original field notes of said survey and my report therein, and that the labor expended and improvements made upon said mining claim by claimant or their grantors are as therein fully stated, and that the character, extent, location and itemized value thereof are specified therein with particularity and full detail, and that no portion of said labor or improvements so credited to this claim has been included in the estimate of expenditures upon any other claim.

J. J. Fisher  
U. S. Deputy Mineral Surveyor.

Subscribed and sworn to by the said J. J. Fisher  
U. S. Deputy Mineral Surveyor, before me J. E. Faulkner  
this 2<sup>d</sup>

day of November - 1907  
My commission expires  
November 29 - 1910  
J. E. Faulkner  
Notary Public



Affidavit of Five Hundred Dollars Improvements.

We, Ed Draper, and Julius T. Warlock

of lawful age, being first duly sworn according to law, depose and say: That we are acquainted with the Alexander mining claim,

situate in Martinez Mining district, Yavapai County,

Arizona Territory, for which Geo H. Francis and

John Agnew

have made application for survey prior to application for patent under the provisions of the act of Congress, approved May 10, 1872; and that the labor done and improvements made thereon by the applicant and ~~this~~ grantors exceed Five Hundred Dollars in value, and further that we are not personally interested in said mine.

Ed Draper

Julius T. Warlock

TERRITORY OF ARIZONA,

County of Yavapai

} ss:

Sworn to and subscribed before me, this 25<sup>th</sup>

day of October, 1907



J. J. Fisher  
Notary Public

Alexander .....

Notice of Mining Location.

Lode Claim.

To All Whom it May Concern:

This Mining Claim, the name of which is the Alexander Mining Claim, situate on lands belonging to the United States of America, and in which there are valuable mineral deposits, was entered upon and located for the purpose of exploration and purchase by John Agnoll a citizen of the United States the undersigned, on the first day of January, 1903

The length of this claim is fifteen hundred feet, and I claim one thousand feet, in a Southerly direction and five hundred feet in a Northerly direction from the center of the discovery shaft, at which this notice is posted, lengthwise of the claim, together with 300 feet in width of the surface grounds, on each side of the center of said claim. The general course of the lode deposit and premises is from the South to the North

The claim is situated and located in the Martinez Mining District in Yavapai County, in the Territory of Arizona, about 2 1/2 miles in a Westerly direction from Congress Post Office and about one mile in a Southerly direction from Piedmont Station of the Santa Fe Prescott & Phoenix Railroad

The surface boundaries of the claim are marked upon the ground as follows: Beginning at a monument of stones erected at a point in a Southerly direction 1000 feet from the discovery shaft (at which this notice is posted), being in the center of the South end line of said claim; thence 300 feet to a monument of stone being the Southeast corner of said claim; thence 1500 feet to a monument being at the Northeast corner of said claim; thence 300 feet to a monument at the center of the North end of said claim; thence 300 feet to a monument being at the Northwest corner of said claim; thence 1500 feet to a monument at the Southwest corner of said claim; thence 300 feet to the place of beginning.

9A

All done under the provisions of Chapter Six, of Title XXXII, of the revised Statutes of the United States and of an Act of the General Assembly of Arizona, entitled "An Act to revise and Codify the Laws of the Territory of Arizona" approved March 16, 1901

Dated and posted on the ground, this First day of January 1903

John Agnoll

Filed and recorded at request of Geo H. Francis March 21 A.D. 1903, at 12:10 o'clock P.M., Book 67 of Mines, Page 179, Records of Yavapai County, Arizona.

(SEAL) P.J. Farley  
County Recorder.

BY P.J. Keohane  
Deputy Recorder.

TERRITORY OF ARIZONA,)  
 County of Yavapai.     ) : ss.

I, J.C. Bradbury, County Recorder in and for the County of Yavapai, Territory of Arizona, and Custodian of the files and records of such office, do hereby certify that I have compared the foregoing copy with , and that the same is a full, true and correct copy of the ALEXANDER lode mining claim, situated in the Martinez Mining District, Yavapai County, Arizona Territory, the notice of location of which is of record in Book 67 of Mines, at page 179.

IN WITNESS WHEREOF, I have hereunto set my hand and affixed my official seal, this 18th day of October, A.D. 1907.



*J.C. Bradbury*  
 --- County Recorder. ---

4-688.

U. S. SURVEYOR-GENERAL'S FINAL CERTIFICATE ON FIELD NOTES.

Department of the Interior,

OFFICE OF U. S. SURVEYOR-GENERAL,

Phoenix, Arizona,

December 7, 1907.

I, U. S. Surveyor-General for District of Arizona,

do hereby certify that the foregoing transcript of the Field Notes, return and approval of the survey of the mining claim of

George H. Francis & John Agnoll

known as the ALEXANDER

situate in Martinez

Mining District, Yavapai County, Arizona

Approx. in Sections 9 & 16, Township No. 10 N., Range No. 6 W. Unsur., and

designated as Survey No. 2487, has been correctly copied from the originals on file in this office; that said Field Notes furnish such an accurate description of said mining claim as will, if incorporated into a patent, serve fully to identify the premises, and that such reference is made therein to natural objects or permanent monuments as will perpetuate and fix the locus thereof.

And I further certify that five hundred dollars' worth of labor has been expended or improvements made upon said mining claim by claimants or their grantors, and that said improvements consist of 2 cuts, 1 shaft and 2 tunnels, total value \$2300.

and that no portion of said labor or improvements has been included in the estimate of expenditures upon any other claim.

I further certify that the plat thereof, filed in the U. S. Land Office at Phoenix, Arizona is correct and in conformity with the foregoing Field Notes.

Frank S. Ingalls,

United States Surveyor-General for Arizona

4-687.

SURVEYOR-GENERAL'S CERTIFICATE OF APPROVAL OF FIELD  
NOTES AND SURVEY OF MINING CLAIM.

**Department of the Interior,**

*Office of U. S. Surveyor-General,*

Phoenix, Arizona,

December 7, 1907.

I, U. S. Surveyor-General for District of Arizona,

do hereby certify that the foregoing and hereto attached Field Notes and Return of the Survey of the  
Mining Claim of

George H. Francis & John Agnoll

, known as the

ALEXANDER

situate in Martinez Mining District,

Yavapai County, Arizona

Approx. in Sections 9 & 16, Township No. 10 N., Range No. 6 W., Unsur.

, designated as Survey No. 2487

executed by J. J. Fisher, U. S. Deputy Mineral

Surveyor, October 23, 1907, under my instructions dated

October 21, 1907, have been critically examined and the necessary

corrections and explanations made, and the said Field Notes and Return, and the Survey they describe,

are hereby approved. A true copy of the copy of the location certificate filed by the applicant for

survey is included in the field notes.

*Frank A. Sigalla*

U. S. Surveyor-General for Arizona

SURVEY NO 2487  
ARIZONA LAND DISTRICT.

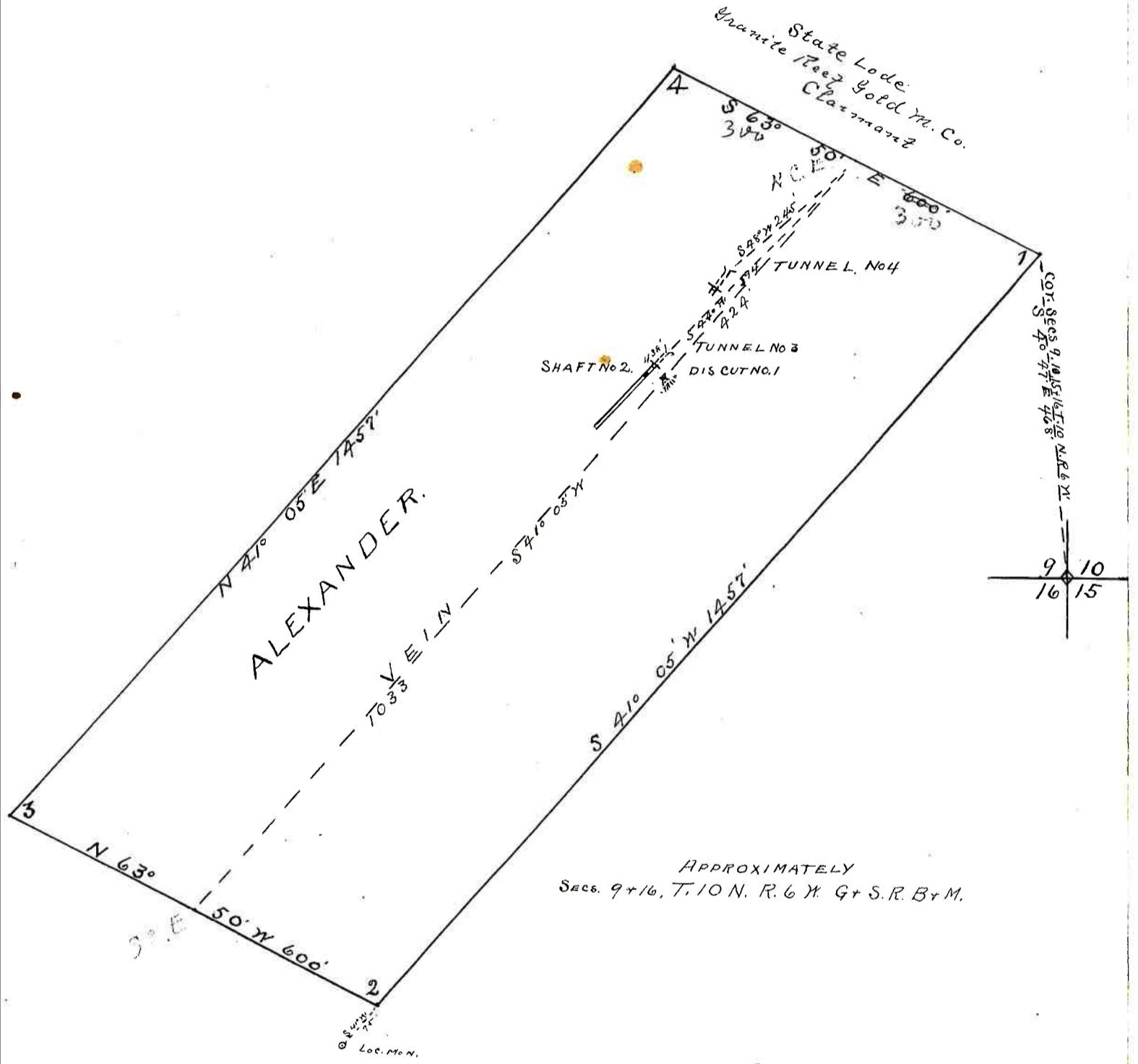

APPROXIMATELY  
SECS. 9+16, T. 10 N. R. 6 W. G + S. R. B + M.

SURVEYED OCT. 23, 07  
by J. J. Fisher.  
U.S.D.M.S.