

MS
-

0

2

4

9

8

JAN 23 1907

Copied 2-11-08.
H.S.I.

1

(4-683.)

Mineral Survey No. 2498

Lot No. _____

ARIZONA Land District.

FIELD NOTES

OF THE SURVEY OF THE MINING CLAIM OF

Warrior Copper Company

KNOWN AS THE

Susetta and Wednesday

Globe Mining District,

Gila County, Territory of Arizona

Section 19, Township 1 N., Range 15 E. G. & S. R. B & M.

Surveyed under instructions dated November 11th, 1907.

by D. E. Curry
U. S. Deputy Mineral Surveyor

Claim located	See location notices	1
Survey commenced	November 17th	1907
Survey completed	November 19th	1907

6-17

Postoffice address of claimant's agent,
E. M. White,
Black Warrior, Arizona

Gila

Wednesday and Susetta lodes.

Feet.

WEDNESDAY LODE.

Beginning at Cor. No. 1, the N.E. Cor., a pine post 4 ft. long, 4 in. sq., set 18 in. in the ground in a mound of stones and scribed 1-2498 W.L., whence a granite rock in place 24 x 24 x 12 in. high chiseled X BR 1-2498-W, brs N. 55 deg. 23 min. E. 19.51 ft., and a second granite rock in place 12 x 12 x 12 in. high, with same scribing, brs N. 54 deg. 25 min. W. 10.2 ft., and original location for N.E. Cor. brs S. 46 deg. 8 min. E. 275.6 ft., and the E. $\frac{1}{4}$ Cor. Sec. 19 Tp. 1 N., R. 15 E. G. & S.R.B. & M. brs S. 70 deg. 55 min. E. 1258.0 ft.

Thence S. 24 deg. 20 min. W.

312.1 to original location for E.E.C.

414.1 same bearing, to the intersection of the W. side line of Ellison homestead and the N. side line of Tribune lode unsurveyed. S.W. Cor. of Ellison homestead brs. S. 1 deg. 3 min. 30 sec. E. 59.4 ft., and the N.E. Cor. of Tribune lode unsurveyed brs. S. 82 deg. 58 min. E. 139.2 ft. from this point.

627.1 same bearing to Cor. No. 2, the S.E. Cor., a pine post 4 ft. long 4 in. sq., set 18 in. in the ground in a mound of stones and scribed 2-2498 WL., whence a granite rock in place 12 x 12 x 4 in. high, chiseled X BR 2-2498 W., brs S. 80 deg. 21 min. E. 19.5 ft., and a second granite rock in place 12 x 12 x 12 in. high, with same scribing, brs. S. 80 deg. 29 min. W. 36.8 ft., and original location for S.E. Cor. brs S. 46 deg. 13 min. ^E 275.4 ft.

Thence N. 46 deg. 13 min. W.

339.9 to the intersection of the N. side line of Tribune lode unsurveyed, at N. 82 deg. 58 min. W., 474.9 ft. from the N.E. Cor.

1222.8 same bearing to Cor. No. 3, the S.W. Cor., identical with location and with the S.E. Cor. of Ford lode

unsurveyed, and situated on the N. side line of Tuesday lode unsurveyed, a pine post 4 ft. long 4 in. sq., set 18 in. in the ground in a mound of stones and scribed 3-2498 WL, whence a granite rock in place, 18mx 24 x 10 in. high, chiseled X BR 3-2498 W, brs S. 11 deg. 30 min. E. 9 ft., and a second granite rock in place 12 x 12 x 6 in. high, same scribing, brs N. 54 deg. 16 min. W. 12.3 ft., no bearing monuments available.

Thence N. 24 deg. 20 min. E.

315.0 along the east side line of Ford lode unsurveyed, to original location for W.E.C.

510.0 same bearing, to the intersection of wagon road to Globe.

629.0 same bearing, to Cor. No. 4, the N.W. Cor., identical with location and with Cor. No. 2 Susetta lode of this survey, a pine post 4 ft. long 4 in sq., set 18 in. in the ground in a mound of stones and scribed 4-2498 WL, whence a dacite rock in place 12 x 12 x 4 in. high chiseled X BR 4-2498 W, brs N. 56 deg. 45 min. E. 29.0 ft., and a second dacite rock in place 12 x 12 x 8 in. high, with same scribing, brs. N. 25 deg. 55 min. E. 22.2 ft., no bearing monuments available.

Thence S. 46 deg. 8 min. E.

945.0 to the intersection of wagon road leading to Globe.

972.6 same bearing to Cor. No. 1 Susetta lode of this survey, and the intersection of the W. line of Ellison's homestead at N. 1 deg. 3 min. 30 sec. W. 610.6 ft. from the S.W. Cor.

1223.4 same bearing to Cor. No. 1, the place of the beginning.

LEDGE.

The presumed course of the vein on this claim is from the E.E.C. location N. 46 deg. 13 min. W. 1222.8 ft.

MISSING

PAGE(S)

Feet Thence S. 46 deg. 11 min. E.
 835.8 to the intersection of the N. line of Ellison homestead
 at N. 89 deg. 45 min. E. 176.5 ft. from the N.W. Cor.
 972.1 same bearing to Cor. No. 4, the N.E. Cor., a pine post
 24 ft. long 4 in. sq., set 18 in. in the ground in a
 mound of stones and scribed 4-2498 SL, whence a dacite
 rock in place 30 x 12 x 10 in. high, chiseled X BR 4-
 2498 S, brs N. 13 deg. 14 min. E. 6.4 ft., and a second
 granite rock in place 24 x 48 x 24 in. high, with same
 scribing, brs S. 5 deg. 25 min. E. 13.6 ft., and
 original location for Cor. No. 4 brs. S. 46 deg. 11 min.
 E. 526.4 ft., no bearing monuments available.

Thence S. 24 deg. 20 min. W.
 318.0 to original location for S.E.E.C.
 636.0 same bearing to Cor. No. 1, the place of the beginning.

LEDGE.

The presumed course of the vein on this claim is
from the N.W.E.C., S. 46 deg. 8 min. E. 972.6 ft.

AREAS.

Total area of Susetta lode,	14.288	A
Less area in conflict with Ellison homestead,	2.304	A
Net area of Susetta lode,	11.984	A
Total area of Wednesday lode,	16.624	A
Less area in conflict Ellison homestead,-	1.123	
Less area in conflict with Tribune lode, <i>ans.</i>	0.784	
Net area of Wednesday lode,	14.717	A
Net area of group,-	26.701	A

IMPROVEMENTS.

I hereby certify that the value of the labor and
improvements on this group, placed thereon by the claim-
ant or its grantors, is not less than five hundred
dollars for each location thereof. Said improvements
are as follows:

WEDNESDAY LODE.

No. 1, ^{discovery} open cut, 4 x 16 x 10 ft. face, the mouth
of which brs. from W.E.C. location S. 46 deg. 13 min. E.
200 ft. Value \$ 50.00

No. 2, open cut 4 x 20 x 10 ft. face, with tunnel 6 x 6 x 55 ft. long, with drift 6 x 6 x 15 ft. long. Open cut and tunnel brs. S. 20 deg. W. The mouth of open cut brs. from Cor. No. 1 ~~Susetta lode of this survey~~, N. 52 deg. 20 min. W., 415.0 ft.

Value \$ 460.00

No. 3, open cut 8 x 10 x 8 ft. face, with tunnel 4 x 6 x 6 ft. long, and then ^{ce} 9 x 6 x 18 ft. long, with shaft 4 x 6 x 30 ft. deep. ^{stand} Open cut and tunnel br S. 15 deg. W. The mouth of open cut brs from Cor. No. 4 S. 46 deg. E. 253 ft.

Value \$ 580.00

Total improvements on claim, \$1090.00

SUSETTA LODE.

No. 1, discovery shaft, 4 x 6 x 33 ft. deep, the first 15 feet being timbered, brs from N.W.E.C. ^{location} lode S. 46 deg. 8 min. E. 600 ft. Value \$ 480.00

No. 2, open cut 4½ x 15 x 8 ft. face, with tunnel 4 x 6 x 12 ft. long, open cut and tunnel br N. 9 deg. W. The mouth of open cut brs from Cor. No. 2 N. 72 deg. 30 min. E. 525 ft. Value \$ 170.00

No. 3, open cut 4 x 18 x 8 ft. face, the mouth of which brs from Cor. No. 3 S. 18 deg. 50 min. E. 280 ft. Value \$ 50.00

Total improvements on claim, \$ 700.00

Total improvements on group, - \$1790.00

OTHER IMPROVEMENTS.

SUSETTA LODE: No. 1, 1 story frame house, the S.W. Cor. of which brs from Cor. No. 2 N. 82 deg. 45 min. E. 635ft.

No. 2, 1 story frame house, the S.E. Cor. of which brs from Cor. No. 2 N. 77 deg. 40 min. E. 520 ft.

No. 3, 1 story frame house, the S.W. Cor of which brs from Cor. No. 2, N. 58 deg. 50 min. E. 268 ft.

No. 4, 1 story frame house, the N. E. Cor. of which bears from Cor. No. 3 S. ¹⁴ 18 deg. ³⁰ 50 min. E. ²⁷⁶ 280 ft.

WEDNESDAY LODE: No. 1, 1 story frame house, the S.E. Cor. of which bears from Cor. No. 1 N. 59 deg. 15 min. W. 285 ft.

ADJOINING CLAIMS.

North: September and October lodes, unsurveyed, owned by the applicant herein.

East: Ellison Homestead, owned by T. Ellison.

South: Tuesday lode, unsurveyed, owned by the applicant herein, and Tribune lode, unsurveyed, owned by J. A. Flemming.

West: Ford lode, unsurveyed, owned by the applicant herein.

LOCATION.

This group is situated and located about 100 yards in a southeasterly direction from the Warrior postoffice, in the Globe mining district, Gila County, Territory of Arizona, in Sec. 19, Tp. 1 N., R. 15 E. G. & S.R.B. & M.

INSTRUMENT.

This survey was made with a C. L. Berger & Sons No. 1 C.T. Transit. The courses were deflected from the true meridian as determined by a Solar observation, checked by an observation on Polaris. The distances were measured with a 300 ft. steel tape. Magnetic variation 12 deg. 30 min. E. at all corners.

U.S. Deputy Mineral Surveyor.

Dated at Bisbee, Arizona,

January 27th, 1908.

FINAL OATHS FOR SURVEYS.

LIST OF NAMES.

A list of the names of the individuals employed by D. E. Curry
 United States Deputy Mineral Surveyor, to assist in running, measuring, and marking the lines, corners, and
 boundaries described in the foregoing field notes of the survey of the mining claim of Warrior Copper Co.,
 known as the Susetta and Wednesday
 and showing the respective capacities in which they acted.

C. Taylor, Chairman.
W. H. Ferrin, Chairman.
 _____, Axman.
 _____, Flagman.

FINAL OATHS OF ASSISTANTS.

We, C. Taylor
 and W. H. Ferrin, do solemnly swear that we assisted D. E. Curry
 _____, United States Deputy Mineral Surveyor, in marking the corners and surveying
 the boundaries of the mining claim of Warrior Copper Co.,
 known as the Susetta and Wednesday
 represented in the foregoing field notes as having been surveyed by said deputy mineral surveyor and under his
 direction; and that said survey has been in all respects, to the best of our knowledge and belief, faithfully and
 correctly executed, and the corner and boundary monuments established according to law and the instructions
 furnished by the United States Surveyor-General for Arizona

C. Taylor, Chairman.
W. H. Ferrin, Chairman.
 _____, Axman.
 _____, Flagman.

Subscribed and sworn to by the above-named (W.H. Ferrin) before me this 12th
 day of December, 1907.

J. J. Elliott
 Notary Public, Gila Co., Ariz.
 My commission expires Feb 23/1911

17287b5m3-05 Subscribed and sworn to by the above named C. Taylor this 5th.
 day of December, 1907.

B. M. Reynolds
 Notary Public in and for Cochise County, Arizona
 My commission expires October 20, 1909.

FINAL OATH OF U. S. DEPUTY MINERAL SURVEYOR

I, D. E. Curry, U. S. Deputy Mineral Surveyor, do solemnly swear that, in pursuance of instructions received from the United States Surveyor General for Arizona, dated November 11th, 1907,, I have, in strict conformity to the laws of the United States, the official regulations and instructions thereunder, and the instructions of said Surveyor General, faithfully and correctly executed the survey of the Mining Claim of Warrior Copper Company, known as the Susetta and Wednesday lode, situate in Globe Mining District, Gila County, Arizona, in Section 19, Township No. 1 N., Range No. 15 E. G. & S.R.B. & M., and designated as Survey No. 2498, as represented in the foregoing field notes, which accurately show the boundaries of said mining claim as distinctly marked by monuments on the ground, and described in the attached copy of the location certificate, which was received by me from the Surveyor General with said instructions, and that all the corners of said survey have been established and perpetuated in strict accordance with the law, official regulations and instructions thereunder; and I do further solemnly swear that the foregoing are the true and original field notes of said survey and my report therein, and that the labor expended and improvements made upon said mining claim by claimant or its grantors are as therein fully stated, and that the character, extent, location and itemized value thereof are specified therein with particularity and full detail, and that no portion of said labor or improvements so credited to this claim has been included in the estimate of expenditures upon any other claim.

U. S. Deputy Mineral Surveyor.

Subscribed and sworn to by the said D. E. Curry
U. S. Deputy Mineral Surveyor, before me C. I. McReynolds
Notary Public this 27th
day of January, 1908,

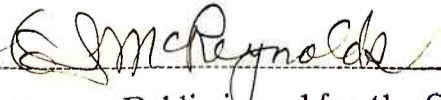
Notary Public in and for the County
of Cochise, Territory of Arizona.
My Commission expires Oct. 20th, 1909

Affidavit of Five Hundred Dollars Improvements.

We, C. Taylor and W. H. Ferrin

of lawful age, being first duly sworn according to law, depose and say: That we are acquainted with the

Susetta and Wednesday mining claims situate in Globe

mining district, Gila County, Arizona Territory, for which

Warrior Copper Co., by E. K. White, Supt.,

has made application for survey prior to application for patent under the provisions of the Act of Congress

approved May 10, 1872; and that the labor done and improvements made thereon by the applicant and

its grantors ^(for each location thereof) exceed five hundred dollars in value, and further that we are not personally interested

in said mine.

C Taylor
W. H. Ferrin

TERRITORY OF ARIZONA,
COUNTY OF Gila } ss:

(By W.H.Ferrin)
Sworn to and subscribed before me this 12th day

[SEAL.] of December, 1907

my commission expires Feb 12/1911

J. J. Kelley
Notary Public
Gila County, Arizona

11786b400-2-04

TERRITORY OF ARIZONA
County of Cochise } ss:

Sworn to and subscribed by C. Taylor
before me this 5th day of December 1907.

J. M. Reynolds

Notary Public in and for the County
of Cochise, Territory of Arizona.
My Commission expires Oct. 20th, 1909

AMENDED
NOTICE OF MINING LOCATION
LODE CLAIM.

TO ALL WHOM IT MAY CONCERN:

This Mining Claim, the name of which is the Susetta Mining Claim, situate on lands belonging to the United States of America, and in which there are valuable mineral deposits, was entered upon and located for the purposes of exploration and purchase by Warrior Copper Co. a corporation the undersigned, on the 5th day of September 1907.

The length of this claim is Fifteen hundred (1500) feet, and We claim Six hundred (600) feet, in a northwesterly direction and Nine hundred (900) feet in a southeasterly direction from the center of the discovery shaft, at which this notice is posted, lengthwise of the claim, together with Three hundred (300) feet in width of the surface grounds, on each side of the center of said claim. The general course of the lode deposit and premises is from the northwest to the southeast.

The claim is situated and located in the Globe Mining District, in Gila County, in the Territory of Arizona, about Six Miles in a westerly direction from Globe, at Black Warrior Camp, and is bounded on the N. W. by the Ford on the N. E. by the September & October on the S. W. by the Wednesday Mining Claims.

The surface boundaries of the claim are marked upon the ground as follows: Beginning at a pine post in a monument of stones at a point in a northwesterly direction 600. feet from the discovery shaft (at which this notice is posted,) being in the center of the northwest end line of said claim; thence northeasterly 300 feet to a pine post, being the northeast corner of said claim; thence southeasterly 1500 feet to a pine post, being at the southeast corner of said claim; thence southwesterly 300 feet to a pine post at the center of the southeast end of said claim; thence southwesterly 300 feet to a pine post, being at the southwest corner of said claim; thence northwesterly 1500 feet to a pine post at the northwest corner of said claim; thence northeasterly 300 feet to the place of beginning.

All done under the provisions of Chapter Six, of Title XXXII, of the Revised Statutes of the United States, and of an Act of the General Assembly of Arizona, entitled "An Act to Revise and Codify the Laws of the Territory of Arizona," approved March 16, 1901.

This is an Amended Location Notice of the Susetta Mining Claim, located by R. Fleming on the 31st day of January 1899, and recorded in Book 5 of Records of Mines, at page 453, in the office of the County Recorder of the aforesaid County of - - - - to which reference is hereby made, and this Amended Location Notice is made and posted to correct errors in the description in the said original Location Notice.

Dated and posted on the ground this 5th day of September 1907.

Warrior Copper Co.
By E. M. White Supt.

Filed and recorded at the request of E. M. White on the 5 day of September A. D. 1907 at 10 minutes past 11 o'clock A. M.

E. T. Stewart County Recorder.
By Belle Maldonado Deputy Recorder.

TERRITORY OF ARIZONA, }
COUNTY OF GILA } ss

I, E. T. STEWART, County Recorder in and for the County of Gila, Territory of Arizona, do hereby certify that the above and foregoing contain and constitute a full, true and correct copy of Amended Location Notice of the
"SUSETTA" Mining Claim,

as the same appears of record in my office in Book 15, Records of Mines,

at page 143; that I have compared the same with the original record, and that the same is a true transcript and of the whole thereof.

Given under my hand and seal of office this 5th day of

September

, A. D. 1907.

By E. T. Stewart
Belle Maldonado County Recorder, Gila County, A. T.
Deputy Recorder.

NOTICE OF MINING LOCATION.
LODE CLAIM.

TO ALL WHOM IT MAY CONCERN:

This Mining Claim, the name of which is the Wednesday Mining Claim, situate on lands belonging to the United States of America, and in which there are valuable mineral deposits was entered upon and located for the purposes of exploration and purchase by E.M.White a citizen of the U.S. for the Warrior Copper Co., a corporation of the State of Delaware, the undersigned, on the 11th day of July 1907.

The length of this claim is 1500 feet, and we claim 1300 feet, in a Easterly direction and 200 feet in a westerly direction from the center of the discovery shaft, at which this notice is posted lengthwise of the claim, together with 300 feet in width of the surface grounds, on each side of the center of said claim. The general course of the lode deposit and premises is from the East to the West.

The claim is situated and located in the Globe Mining District, in Gila County, in the Territory of Arizona, about five miles in a westerly direction from Globe and about one eighth mile Easterly from Black Warrior Post office. This is abandoned and forfeited mining claim and lies South of the Sussetta Palacr.

The surface boundaries of the claim are marked upon the ground as follows: Beginning at - - - - at a point in a westerly direction 200 feet from the discovery shaft (at which this notice is posted), being in the center of the westerly end line of said claim; thence 300 feet to a monument, being the N.Westerly corner of said claim; thence 1500 feet to a monument, being at the N.Easterly corner of said claim; thence Southerly 300 feet to a monument; at the center of the Easterly end of said claim; thence 300 feet to a monument, being at the South Easterly corner of said claim; thence 1500 feet to a monument at the South Westrly corner of said claim; thence 300 feet to the place of beginning.

All done under the provisions of Chapter Six, of Title XXXII, of the Revised Statutes of the United States, and of an Act of the General Assembly of Arizona, entitled "An Act to Revise and Codify the Laws of the Territory of Arizona," approved March 16, 1901.

Dated and posted on the ground this 11th day of July 1907.

Warrior Copper Co.
by E.M.White.

Filed and recorded at the of E.M.White on the 17 day of July A.D.1907 at 55 minutes past 10 o'clock A.M.

E. T. Stewart,
County Recorder.

TERRITORY OF ARIZONA, }
COUNTY OF GILA } ss

I, E. T. STEWART, County Recorder in and for the County of Gila, Territory of Arizona, do hereby certify that the above and foregoing contain and constitute a full, true and correct copy of...the location notice of the.....

....."WEDNESDAY" Mining Claim,.....

as the same appears of record in my office in Book.....14, Records of Mines,.....

at page.....355.....; that I have compared the same with the original record, and that the same is a true transcript

and of the whole thereof.

TERRITORY OF ARIZONA, }
COUNTY OF GILA } ss

I, E. T. STEWART, County Recorder in and for the County of Gila, Territory of Arizona, do hereby certify that the above and foregoing contain and constitute a full, true and correct copy of...**the location notice of the**.....
.....**"WEDNESDAY" Mining Claim,**.....
as the same appears of record in my office in Book...**14, Records of Mines,**.....
at page.....**355**.....; that I have compared the same with the original record, and that the same is a true transcript and of the whole thereof.

Given under my hand and seal of office this.....**5th**.....day of
.....**September**....., A. D. 190..7.

.....**E. T. Stewart**.....
County Recorder, Gila County, A. T.
By *Lm [Signature]*
Deputy Recorder.

U. S. SURVEYOR GENERAL'S FINAL CERTIFICATE ON
FIELD NOTES.

DEPARTMENT OF THE INTERIOR,

OFFICE OF U. S. SURVEYOR GENERAL,

Phoenix, Arizona

February 28, 1908.

I, U. S. Surveyor General for District of Arizona, do hereby certify that the foregoing transcript of the Field Notes, return and approval of the Survey of the mining claim of Warrior Copper Company, known as the SUSETTA and WEDNESDAY, situate in Globe Mining District, Gila County, Arizona, in Section 19, Township No. 1 N., Range No. 15 E., G. & S. R. B. & M., and designated as Survey No. 2498, has been correctly copied from the originals on file in this office; that said Field Notes furnish such an accurate description of said mining claim as will, if incorporated into a patent, serve fully to identify the premises, and that such reference is made therein to natural objects or permanent monuments as will perpetuate and fix the locus thereof.

And I further certify that five hundred dollars' worth of labor has been expended or improvements made upon each of said mining claim by claimant or its grantors, and that said improvements consist of 5 cuts, 3 tunnels, 2 shafts and 1 drift, total value \$1790.00

and that no portion of said labor or improvements has been included in the estimate of expenditures upon any other claim.

I further certify that the plat thereof, filed in the U. S. Land Office at Phoenix, Arizona is correct and in conformity with the foregoing Field Notes.

Frank S. Ingalls

United States Surveyor General for Arizona.

4-687.

**SURVEYOR-GENERAL'S CERTIFICATE OF APPROVAL OF FIELD
NOTES AND SURVEY OF MINING CLAIM.**

Department of the Interior,

Office of U. S. Surveyor-General,

Phoenix, Arizona

February 28, 1908.

I, U. S. Surveyor-General for District of Arizona

do hereby certify that the foregoing and hereto attached Field Notes and Return of the Survey of the

Mining Claim of

Warrior Copper Company

, known as the

SUSETTA and WEDNESDAY

situate in Globe Mining District,

Gila County, Arizona

in Section 19, Township No. 1 N., Range No. 15 E., G. & S. R. B. & M.

, designated as Survey No. 2498

executed by D. E. Curry, U. S. Deputy Mineral

Surveyor, November 17, - 19, 1907, under my instructions dated

November 11, 1907, have been critically examined and the necessary

corrections and explanations made, and the said Field Notes and Return, and the Survey they describe,

are hereby approved. A true copy of the copy of the location certificate filed by the applicant for

survey is included in the field notes.

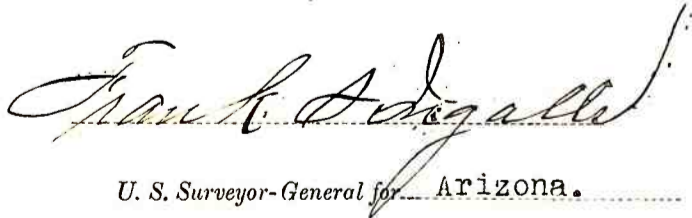

U. S. Surveyor-General for Arizona.

SEC. 19, T. 11 N., R. 15 E.

SURVEY NO. 2498

Scale 1 in. = 300 ft.

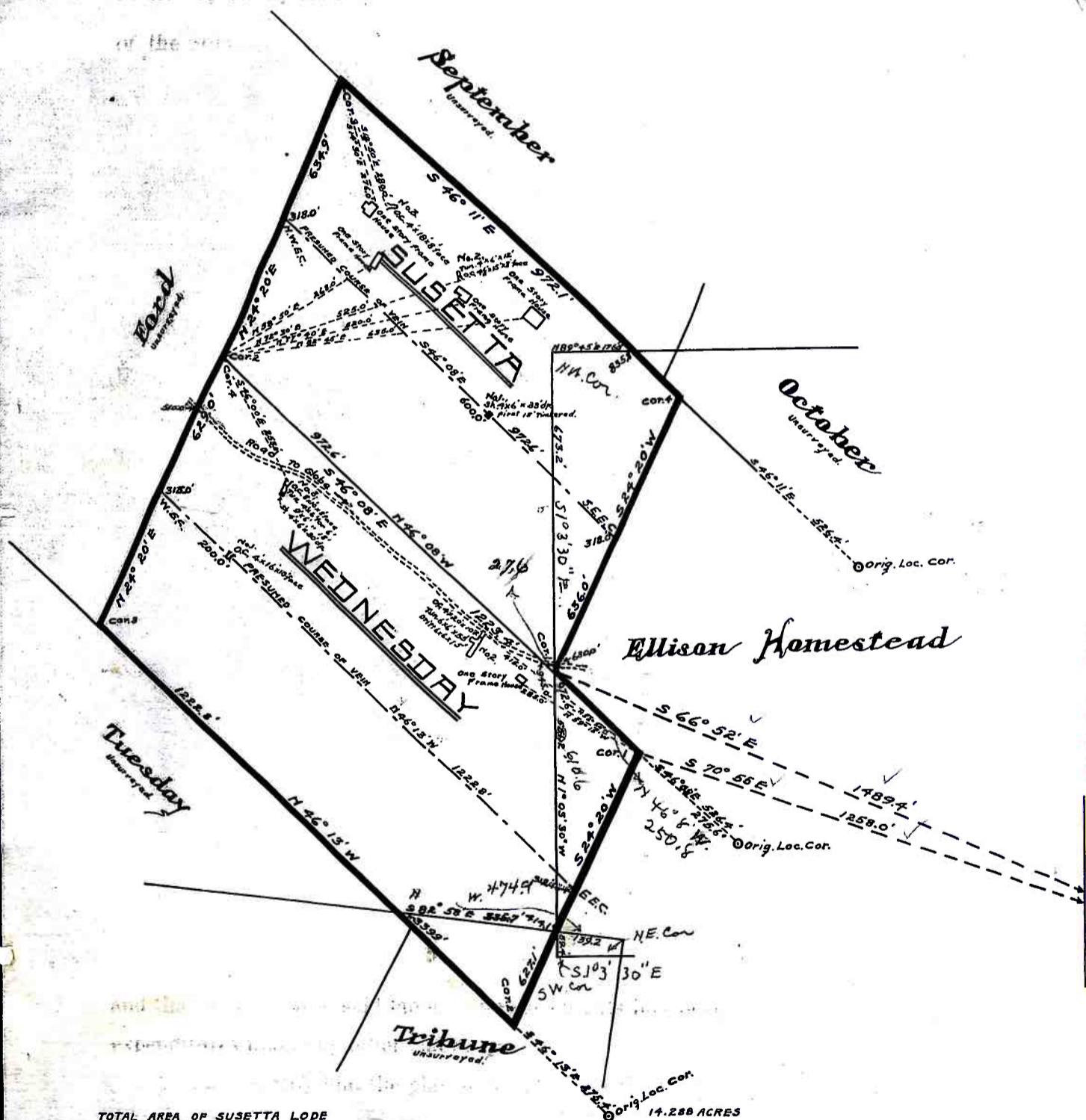

TO E & COR. SEC. 19, T. 11 N., R. 15 E. G.S.R.B. & M.

TOTAL AREA OF SUSETTA LODGE	14.288 ACRES	
LESS AREA IN CONFLICT WITH ELLISON HOMESTEAD	2.304 "	
NET AREA OF SUSETTA LODGE		11.984 ACRES
TOTAL AREA OF WEDNESDAY LODGE	16.624 "	
LESS AREA IN CONFLICT WITH ELLISON HOMESTEAD	1.128 ACRES	
" " " " " TRIBUNE LODGE UNSURVEYED	0.784 "	1.907 "
TOTAL AREA IN CONFLICT	1.907 "	
NET AREA OF WEDNESDAY LODGE		14.717 "
NET AREA OF GROUP		26.701 "