

MS
-

0

2

5

0

6

copied 3-5-08.

H.S.I.

(4-683.)

MAR 7 1908
FEB 3 1908
APR 22 1908

Mineral Survey No. 2506

Lot No. _____

Arizona Land District.

FIELD NOTES

OF THE SURVEY OF THE MINING CLAIM OF

A. A. Patterson + John Hoag

Globe, Ariz

KNOWN AS THE

Red Spring

Globe

Mining District,

Gila

County,

Arizona

Sections 19 and 30, Township 1N, Range R. 15E
Approx. 24 * 24 17. R. 14 E. Union

Surveyed under instructions dated Dec. 23, 1907

by Howard P. Haynes
U. S. Deputy Mineral Surveyor

Claim located Jan 1, 1903

Survey commenced Dec 30, 1907

Survey completed Dec 31, 1907

Address:

F. J. Elliott, Attorney.
Globe, Arizona.

RED SPRING LODE MINING CLAIM.

Beginning at corner No.1, the S.W. corner, identical with location, a pine post 4 ft. long and 4 in. square, 18 in. in the ground in a mound of stone, and scribed 1-2506-R.S., whence the S.W. corner of Section 19, the N.W. corner of Section 30, Tp.1 N, R 15 E. G & S R B & M, bears N. 54° 49' W, 153.6 ft.. No available witnesses.

Thence N 80° 26' W

- 127.3 to intersection with range line 15 E, at south 67.34 ft. from Sec. Cor. 19-24-25-30 and north 2565.66 ft. from Quarter Cor. 25-30.
- 278.05 same course to intersection with the N. end line of Agent Lode, unsurveyed, whence N W Cor. Agent bears N 69° 02' E 40.05 ft.
- 300.0 Same course to S E C
- 318.81 same course to west side line of Agent, unsurveyed, from whence N.W. Agent corner bears N 20° 34' E, 8.09 ft.
- 613.0 same course to corner No.2, the S.W. corner, identical with location, a pine post 4 ft. long, 4 in. square, and set 18 in. in the ground in a mound of stone and scribed 2-2506 R.S. No available witnesses.

Thence N 26° 49' E

- 1061.7 to intersection with range line 15 E, at N 961.0 ft. from Sec. Cor. 19-24-25-30 and south 1679.0 ft. from Quarter Cor. 24-19.
- 1422.6 same course to corner No.3, the N.W. Cor., identical with location a pine post 4 ft. long, 4 in. square and set 18 in. in the ground in a mound of stone and scribed 3-2506 R S. No available witnesses.

Thence S 80° 26' E

- 300.0 to N E C,
- 600.0 same course to corner No.4, the N E corner, identical with location, a pine post 4 ft. long, 4 in. square and set 18 in. in the ground in a mound of stone and scribed 4-2506 R S, whence rock cropping chiseled X 2506 B R, bears N 64° 28' E, 30.25 ft.

Thence S 26° 20' W.

- 1320.2 to intersection with section line at east 169.34 ft. from Sec. Cor. 19-24-25-30 and west 2470.66 ft. from Quarter Cor. 19-30.
- 1419.0 to corner No.1, to point of beginning.

Variation 12° 45' E to 13° 15' E at all corners

LEDGE

The presumed course of the vein on this claim is from the S E C of location N 26° 20' E, 1419 ft.. A discovery tunnel 4 x 6 - 30 ft. lies on this course 505 ft. from the S.E.C.

ADJOINING CLAIMS.

- N Yankee Jumper Lode, unsurveyed, J. A. Pascoe, owner,
Miami Lode, unsurveyed, Miami Copper Company, Owner,
- E Miami Lode, unsurveyed, Miami Copper Company, owner,
Inglis Lode, unsurveyed, Miami Copper Company, owner,
- S St. John's Fraction Lode, unsurveyed, Miami Copper Company, owner.
- Agent Lode, unsurveyed, J.B. Newman and P. Oates, owners.
- W Climax Lode, unsurveyed, owner unknown.

Location.

This claim is located in the Globe Mining District, Gila County, Arizona, in Sections 19 and 30, Tp. 1 N., R. 15 E. and approximately in Sections 24 and 25, Tp. 1 N. R. 14 E., unsurveyed.

A R E A .

RED SPRING LODE MINING CLAIM.

	Acres.
Total area	18.917
area in conflict with the Agent Lode, unsurveyed, excluded, .004	
Net area Red Spring Lode	18.913

IMPROVEMENTS.

I hereby certify that the value of labor and improvements on this claim, placed thereon by the claimants or their grantors, is not less than Five Hundred Dollars (\$500.00) and consists of the following;

No.1- A Discovery Tunnel, bears from S.E.Center N. 26° 20' E. 505 ft.. 4 x 6 - 30 ft. at \$6.00 per ft. Value	\$180.00
No. 2- A Tunnel, bears from a point on line 4-1, 1075.8 ft. from corner 4, N. 19° 15' E. 158 ft.. 4 x 6 - 65 ft. at \$7.00 per ft. value	455.00
No.3- A Shaft, bears from S E Center N. 26° 20' E. 430 ft. 4 x 6 - 9 ft. Value	35.00

Note: Shaft No. 2 on the Agent lode, Survey No. 2510, is a common improvement for the development of the Agent, Red Spring, Red Rock, St. John's Fraction, Climax, Flat Top, Clumsy John, Hot Center, Oversight, St. John's No's. 1, 2, 3, 4, 5 and 6 lodes; and an undivided interest in the value of said shaft was reserved for the benefit of the Red Spring lode, Survey No. 2506, and is therefore credited to said lode,

Value,	<u>\$2,720.00</u>
--------	-------------------

Total value of the improvements upon or for the benefit of the Red Spring lode,	<u>\$3390.00</u>
--	------------------

Instrument

This survey was made with a W. & L. E. Gurley mountain transit, fitted with a Burt solar attachment, by which the true meridian was obtained and checked upon determined courses. Measurements were made with a five hundred foot steel tape.

Howard P. Payne.....

U. S. Deputy Mineral Surveyor.

Globe, Arizona, January 25th, 1908.

FINAL OATHS FOR SURVEYS.

LIST OF NAMES.

A list of the names of the individuals employed by Howard T. Payne
 United States Deputy Mineral Surveyor, to assist in running, measuring, and marking the lines, corners, and
 boundaries described in the foregoing field notes of the survey of the mining claim of A. A. Patterson
and John Hog
 known as the Red Spring
 and showing the respective capacities in which they acted.

Dave Tovey , Chainman.
B. T. Plamm , Chainman.
 , Azman.
 , Flagman.

FINAL OATHS OF ASSISTANTS.

We, Dave Tovey and B. T. Plamm
 and , do solemnly swear that we assisted Howard T. Payne
 United States Deputy Mineral Surveyor, in marking the corners and surveying
 the boundaries of the mining claim of A. A. Patterson and John Hog
 known as the Red Spring
 represented in the foregoing field notes as having been surveyed by said deputy mineral surveyor and under his
 direction; and that said survey has been in all respects, to the best of our knowledge and belief, faithfully and
 correctly executed, and the corner and boundary monuments established according to law and the instructions
 furnished by the United States Surveyor-General for Arizona

Dave Tovey , Chainman.
B. T. Plamm , Chainman.
 , Azman.
 , Flagman.

Subscribed and sworn to by the above-named persons before me this 27th

day of January, 1908

J. E. Eeidea
 Notary Public
 Gila County, Ariz

FINAL OATH OF U. S. DEPUTY MINERAL SURVEYOR

I, Howard T. Wayne, U. S. Deputy Mineral Surveyor, do solemnly swear that, in pursuance of instructions received from the United States Surveyor General for Arizona, dated Dec. 23, 1907, I have, in strict conformity to the laws of the United States, the official regulations and instructions thereunder, and the instructions of said Surveyor General, faithfully and correctly executed the survey of the Mining Claim of A. A. Patterson + John Hoag, known as the Red Spring, situate in Globe Mining District, Gila County, Ariz., in Section 19 and 30 +, Township No. 1 N., Range No. 15 E., and designated as Survey No. 2506, as represented in the foregoing field notes, which accurately show the boundaries of said mining claim as distinctly marked by monuments on the ground, and described in the attached copy of the location certificate, which was received by me from the Surveyor General with said instructions, and that all the corners of said survey have been established and perpetuated in strict accordance with the law, official regulations and instructions thereunder; and I do further solemnly swear that the foregoing are the true and original field notes of said survey and my report therein, and that the labor expended and improvements made upon said mining claim by claimant or their grantors are as therein fully stated, and that the character, extent, location and itemized value thereof are specified therein with particularity and full detail, and that no portion of said labor or improvements so credited to this claim has been included in the estimate of expenditures upon any other claim.

Approved. 24/4/25

Howard T. Wayne
U. S. Deputy Mineral Surveyor.

Subscribed and sworn to by the said Howard T. Wayne
U. S. Deputy Mineral Surveyor, before me F. J. Elliott, a Notary
Public in and for the County of Gila this ---25th--
day of January, 1908.

F. J. Elliott
Notary Public in and for
the County of Gila, Arizona,

Affidavit of Five Hundred Dollars Improvements.

We, W.S. Sultan, and A.G. Smith

of lawful age, being first duly sworn according to law, depose and say: That we are

acquainted with the Red Spring mining claim,

situate in Globe Mining district, Gila County,

Arizona Territory, for which A.A. Patterson and John Hoag

have made application for survey prior to application for patent under the provisions of the act of Congress, approved May 10, 1872; and that the labor done and improvements made thereon by the applicants and their grantors exceed Five Hundred Dollars in value, and further that we are not personally interested in said mine.

W.S. Sultan
A.G. Smith

TERRITORY OF ARIZONA, }
County of Gila } ss:

Sworn to and subscribed before me, this -25th-

day of January, 1908.



J. E. ...
Notary Public in and for
the County of Gila, Arizona,

14396b400-8-04

MY COMMISSION EXPIRES FEB. 13, 1911

Notice of Mining Location

LODE CLAIM

To All Whom It May Concern:

This Mining Claim, the name of which is the RED SPRING Mining Claim, situate on lands belonging to the United States of America, and in which there are valuable mineral deposits, was entered upon and located for the purposes of exploration and purchase by A. A. Patterson and John Hog, citizens of the United States

(Locator must insert either "a citizen of the United States," or, "who has declared his intention to become a citizen of the United States.")

the undersigned, on the 17th day of December 1907

The length of this claim is 1419.3 feet, and ~~70~~ claim -----986----- feet, in a northerly direction and ---435.3--- feet in a southerly direction from

the center of the discovery shaft, at which this notice is posted, lengthwise of the claim, together with ---300--- feet in width of the surface grounds, on each side of the center of said claim. The general course of the lode deposit and premises is from the northeast to the southwest

The claim is situated and located in the Globe Mining District, in Gila County, in the Territory of Arizona, about six miles in a westerly direction from Globe, Arizona, and side lines the eastern boundary line of the Climax claim and lies just North of the Agout claim. From the S.E. corner of Red Spring claim the N. Cor. Sec. 20, T.1 N., R. 15 W. S.R. N. E. W. bears N. 54 degrees 51' W. 154 feet

The surface boundaries of the claim are marked upon the ground as follows: Beginning at a monument of stones

at a point in a N. 26 degrees 20' E. direction ---936--- feet from the discovery shaft (at which this notice is posted), being in the center of the North end line of said claim; thence N. 80 degrees 26' W. 300 feet to a monument stones, being the N.E. corner of said claim; thence S. 26° 54' W. 1419.4 feet to a monument of stones, being at the Southwest corner of said claim; thence S. 80° 26' E. 313 feet to a monument of stones at the center of the South end of said claim; thence S. 80° 26' E. 300 feet to a stone monument, being at the S.E. corner of said claim; thence N. 26° 20' E. 1419.3 feet to a stone monument at the Northeast corner of said claim; thence N. 80° 26' E. 300 feet to the place of beginning.

All done under the provisions of Chapter Six, of Title XXXII, of the Revised Statutes of the United States, and of an Act of the General Assembly of Arizona, entitled "An Act to Revise and Codify the Laws of the Territory of Arizona," approved March 16, 1901.

This is an Amended Location Notice of the Red Spring Mining Claim, located by A. A. Patterson, John Hog, and E. Red, or E. Reed, (spelled E. Red by mistake in notice) on the first day of January 1907, and recorded in Book 9 of Records of Mines, at page 80, in the office of the County Recorder of the aforesaid County of Gila to which reference is hereby made, and this Amended Location Notice is made and posted to correct errors in the description in the said original Location Notice.

Dated and posted on the ground this --17th-- day of December 1907

A. A. Patterson
John Hog

the undersigned, on the 17th day of December 1907

The length of this claim is 1419.3 feet, and we claim 986 feet, in a northerly direction and 455.3 feet in a southerly direction from the center of the discovery shaft, at which this notice is posted, lengthwise of the claim, together with 300 feet in width of the surface grounds, on each side of the center of said claim. The general course of the lode deposit and premises is from the northeast to the southwest

The claim is situated and located in the Globe Mining District, in Gila County, in the Territory of Arizona, about six miles in a westerly direction from Globe, Arizona, and side lines the eastern boundary line of the Climax claim and lies just North of the Agent claim. From the S.E. corner of Red Spring claim the N.E. Cor. Sec. 30, T.1 N., R. 15 E. S.R. T. S.W. bears N. 84 degrees 51' W. 154 feet

The surface boundaries of the claim are marked upon the ground as follows: Beginning at a monument of stones

at a point in a N. 26 degrees 20' E. direction 936 feet from the discovery shaft (at which this notice is posted), being in the center of the North end line of said claim; thence N. 80 degrees 26' W. 300 feet to a monument stones, being the N.E. corner of said claim; thence S. 26 degrees 54' W. 1419.4 feet to a monument of stones, being at the Southwest corner of said claim; thence S. 80 degrees 26' E. 313 feet to a monument of stones at the center of the South end of said claim; thence S. 80 degrees 26' E. 300 feet to a stone monument, being at the S.E. corner of said claim; thence N. 26 degrees 20' E. 1419.3 feet to a stone monument at the Northeast corner of said claim; thence N. 80 degrees 26' E. 300 feet to the place of beginning.

All done under the provisions of Chapter Six, of Title XXXII, of the Revised Statutes of the United States, and of an Act of the General Assembly of Arizona, entitled "An Act to Revise and Codify the Laws of the Territory of Arizona," approved March 16, 1901.

This is an Amended Location Notice of the Red Spring Mining Claim, located by A.A. Patterson, John Hog, and Z. Red, or Z. Reed, (spelled Z. Red by mistake in notice) on the first day of January 1905, and recorded in Book 9 of Records of Mines, at page 80, in the office of the County Recorder of the aforesaid County of Gila to which reference is hereby made, and this Amended Location Notice is made and posted to correct errors in the description in the said original Location Notice.

Dated and posted on the ground this 17th day of December 1907

A.A. Patterson
John Hog

Filed and recorded at the request of F.J. Elliott on the 18 day of December, A.D. 1907 at 30 minutes past 3 o'clock P.M.

TERRITORY OF ARIZONA, }
COUNTY OF GILA } ss

E.T. Stewart,
County Recorder.

I, E. T. STEWART, County Recorder in and for the County of Gila, Territory of Arizona, do hereby certify that the above and foregoing contain and constitute a full, true and correct copy of the Amended Location Notice of the RED SPRING Lode Mining Claim,

as the same appears of record in my office in Book 15, Records of Mines,

at page 159; that I have compared the same with the original record, and that the same is a true transcript and of the whole thereof.

Given under my hand and seal of office this 18th day of December, A. D. 1907.

E.T. Stewart

County Recorder, Gila County, A. T.

TERRITORY OF ARIZONA, }
 County of } ss.

I,, County Recorder in and for the County and Territory aforesaid, do hereby certify that the within instrument was filed for record at o'clock, M., on this day of 190..., and duly recorded in Book No. of Records of County, Arizona, at pages

WITNESS my hand and official seal the day and year first above written.

.....
 County Recorder.

AMENDED
Notice of Location.
 LODGE CLAIM.

Dated 190.....

Filed and Recorded at request of

.....
 A. D. 190.....

at M.

Book

Pages

.....
 County Recorder.

By
 Deputy Recorder.

.....
 The H. H. McNeil Co., Printers, Phoenix

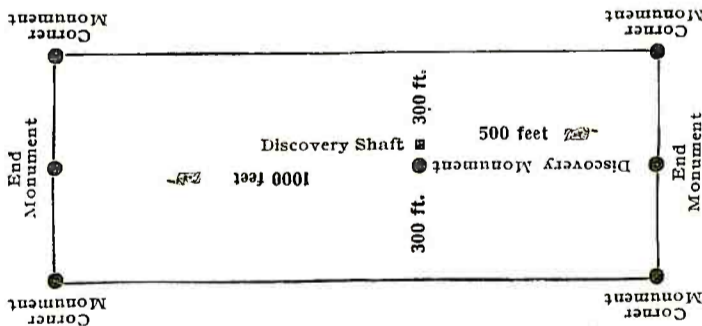

This diagram is to give locator a general idea of plan of location under the new law. The Discovery Shaft can be in the center of claim or any distance from either end desired. In the diagram it is placed 500 feet from one end and 1000 feet from the other. Commence description of claim at a center end monument, giving its distance and direction from center of Discovery Shaft; thence bound the claim in either direction. In description be careful to state locality of claim with reference to some natural object, or permanent monument, as will identify the claim.

side of the center of said claim. The general course of the lode deposit and premises is from the northeast to the southwest

The claim is situated and located in the Globe Mining District, in Gila County, in the Territory of Arizona, about six miles in a westerly direction from Globe, Arizona, and side lines the eastern boundary line of the Clinax claim and lies just North of the Agent claim. From the S.E. corner of Red Spring claim the N.W. Cor. Sec. 30, T.1 N., R. 15 E. S.R. N. & W. bears N. 54 degrees 51' W, 154 feet

The surface boundaries of the claim are marked upon the ground as follows: Beginning at a monument of stones

at a point in a N. 26 degrees 20' E. direction ----936---- feet from the discovery shaft (at which this notice is posted), being in the center of the North end line of said claim; thence N. 80 degrees 26' W. 300 feet to a monument stones, being the N.W. corner of said claim; thence S. 26° 54' E. 1419.4 feet to a monument of stones, being at the Southwest corner of said claim; thence S. 80° 26' E. 313 feet to a monument of stones at the center of the South end of said claim; thence S. 80° 26' E. 300 feet to a stone monument, being at the S.E. corner of said claim; thence N. 26° 20' E. 1419.3 feet to a stone monument at the Northeast corner of said claim; thence N. 80° 26' E. 300 feet to the place of beginning.

All done under the provisions of Chapter Six, of Title XXXII, of the Revised Statutes of the United States, and of an Act of the General Assembly of Arizona, entitled "An Act to Revise and Codify the Laws of the Territory of Arizona," approved March 16, 1901.

This is an Amended Location Notice of the Red Spring Mining Claim, located by A.A. Patterson, John Hog, and Z. Red, or Z. Reed, (spelled Z. Red by mistake in notice) on the first day of January 1907, and recorded in Book 9 of Records of Mines, at page 80, in the office of the County Recorder of the aforesaid County of Gila to which reference is hereby made, and this Amended Location Notice is made and posted to correct errors in the description in the said original Location Notice.

Dated and posted on the ground this --17th-- day of December 1907

A.A. Patterson
John Hog

Filed and recorded at the request of F.J.Elliott on the 18 day of December, A.D. 1907 at 30 minutes past 3 o'clock P.M.

TERRITORY OF ARIZONA, }
COUNTY OF GILA } ss :

E.T. Stewart,
County Recorder.

I, E. T. STEWART, County Recorder in and for the County of Gila, Territory of Arizona, do hereby certify that the above and foregoing contain and constitute a full, true and correct copy of the Amended Location Notice of the RED SPRING Lode Mining Claim,

as the same appears of record in my office in Book 15, Records of Mines, at page 159; that I have compared the same with the original record, and that the same is a true transcript and of the whole thereof.

Given under my hand and seal of office this 18th day of

December, A. D. 1907.

E. T. Stewart

County Recorder, Gila County, A. T.

TERRITORY OF ARIZONA,

County of..... } ss.

I,....., County Recorder in and for the County and Territory aforesaid, do hereby certify that the within instrument was filed for record at.....o'clock,.....M., on this.....day of.....190..., and duly recorded in Book No..... of.....Records of.....County, Arizona, at pages.....

WITNESS my hand and official seal the day and year first above written.

..... County Recorder.

AMENDED Notice of Location. LOPE CLAIM.

Dated.....190... Filed and Recorded at request of..... A. D. 190... at.....M. Book..... Pages..... County Recorder. Deputy Recorder.

The H. H. McNeil Co., Printers, Phoenix

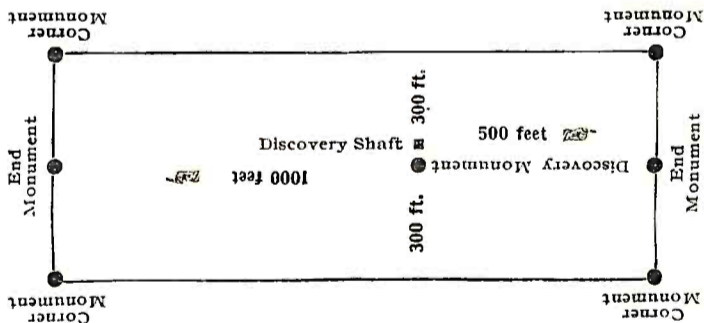

This diagram is to give locator a general idea of plan of location under the new law. The Discovery Shaft can be in the center of claim or any distance from either end desired. In the diagram it is placed 500 feet from one end and 1000 feet from the other. Commence description of claim at a center end monument, giving its distance and direction from center of Discovery Shaft; thence bound the claim in either direction. In description be careful to state locality of claim with reference to some natural object, or permanent monument, as will identify the claim.

U. S. SURVEYOR GENERAL'S FINAL CERTIFICATE ON
FIELD NOTES.

DEPARTMENT OF THE INTERIOR,
OFFICE OF U. S. SURVEYOR GENERAL,

Phoenix, Arizona

April 23, 1908.

I, U. S. Surveyor General for District of Arizona,
do hereby certify that the foregoing transcript of the Field Notes, return and approval
of the Survey of the mining claim of

A. A. Patterson and John Wog
, known as the RED SPRING

, situate in Golbe
Mining District, Gila County,

Arizona, in Sections 19 & 30, Township No. 1 N.,
Approx. 24 & 25 1 N.

Range No. 15 E.,
14 E., Unsur. and designated as Survey
No. 2506, has been correctly copied from the originals on

file in this office; that said Field Notes furnish such an accurate description of said
mining claim as will, if incorporated into a patent, serve fully to identify the premises,
and that such reference is made therein to natural objects or permanent monuments as
will perpetuate and fix the locus thereof.

And I further certify that five hundred dollars' worth of labor has been expended
or improvements made upon said mining claim by claimant or their grantors, and
that said improvements consist of 1 shaft and 2 tunnels, value \$670.00.

An undivided 1/15 interest in the value of shaft No. 2 on the
Agent lode, Survey No. 2510, or \$2720.00, is properly credited
to this lode. Total value of improvements, \$3390.00.

and that no portion of said labor or improvements has been included in the estimate of
expenditures upon any other claim.

I further certify that the plat thereof, filed in the U. S. Land Office at Phoenix,
Arizona is correct and in conformity with the foregoing Field Notes.

Frank S. Ingalls

United States Surveyor General for Arizona.

4-687.

SURVEYOR-GENERAL'S CERTIFICATE OF APPROVAL OF FIELD NOTES AND SURVEY OF MINING CLAIM.

Department of the Interior,

Office of U. S. Surveyor-General,

Phoenix, Arizona

April 23, 1908.

I, U. S. Surveyor-General for District of Arizona

do hereby certify that the foregoing and hereto attached Field Notes and Return of the Survey of the Mining Claim of

A. A. Patterson and John Wog

, known as the

RED SPRING

situate in Globe Mining District,

Gila County, Arizona

in Section S 19 & 30, Township No. 1 N., Range No. 15 E. Approx. 24 & 25 1 N. 14 E., Unsur.

, designated as Survey No. 2506

executed by Howard T. Wayne, U. S. Deputy Mineral

Surveyor, December 30, - 31, 1907, under my instructions dated

December 23, 1907, have been critically examined and the necessary

corrections and explanations made, and the said Field Notes and Return, and the Survey they describe,

are hereby approved. A true copy of the copy of the location certificate filed by the applicant for

survey is included in the field notes.

[Handwritten signature]

U. S. Surveyor-General for Arizona.

T.1N.,R14E.

Agent lode.

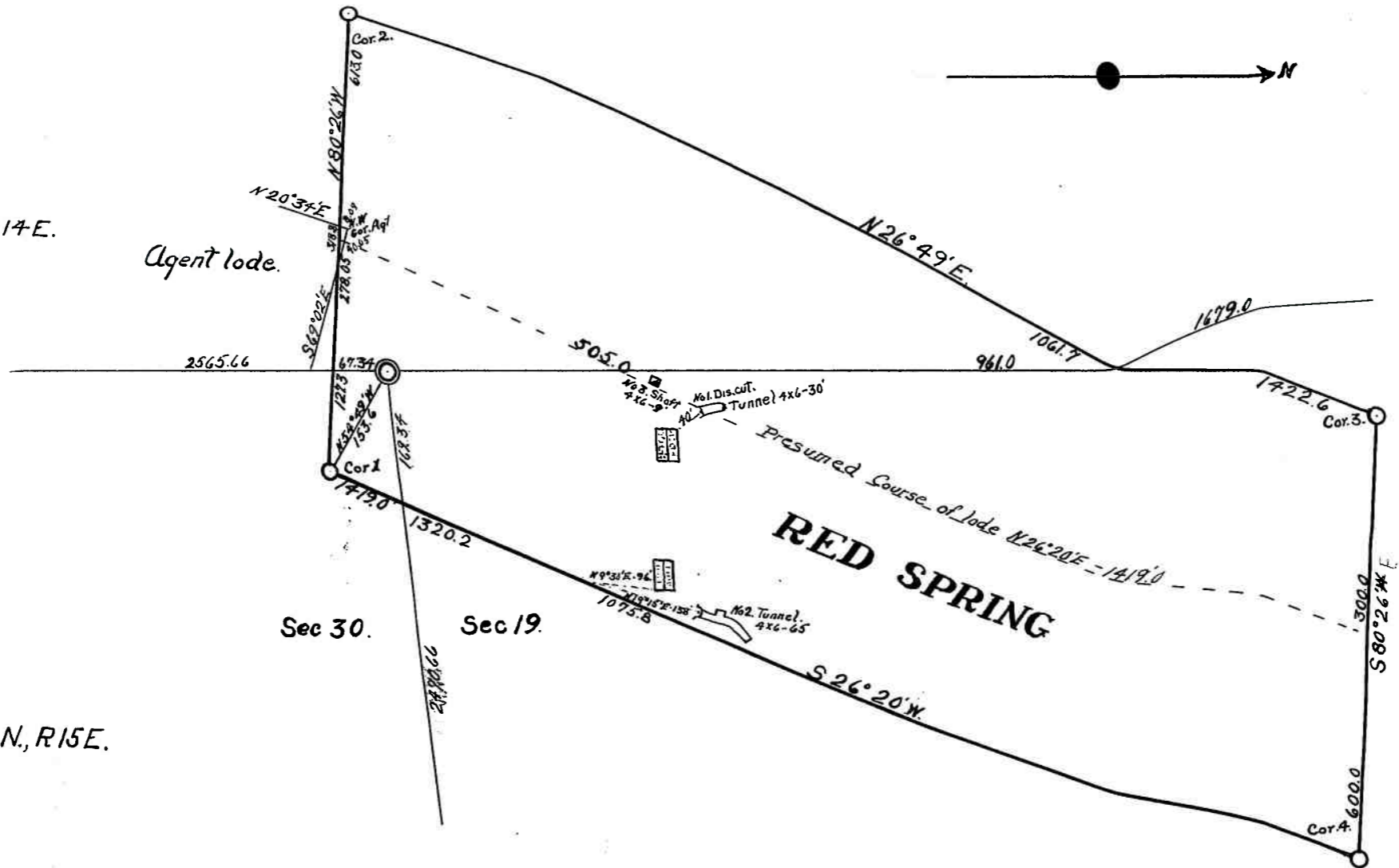

T.1N.,R15E.

Survey No. 2506.

Globe Mining District.- Globe, Ariz.

Dec. 30-31 - 1907.

St. Johns Fr.

Climax
Unsurveyed.

Agent Lode
Survey 2518

Red Spring
Lode Survey 2506

Inglis
Unsurveyed.

Miama
Unsurveyed.

Yankee Jump
unsurveyed

