

MS
-

0

2

5

0

8

Copied 2-18-08.
H.S.I.

FEB 6 1910 1

4-683.

MINERAL SURVEY No. 2508

LOT No.

Arizona Land District.

FIELD NOTES

OF THE SURVEY OF THE MINING CLAIM OF

J. T. Hood

KNOWN AS THE

The Last Chance

Warren Mining District,

Cochise County, Arizona

Section approx. 15, Township 23 S., Range 24 E., Unsurveyed

Surveyed under instructions dated December 28, 1907

by H. W. Jorgensen
U. S. Mineral Surveyor.

Claim located January 1, 1904

Survey commenced January 23, 1908

Survey completed January 24, 1908

6-822

J. T. Hood,
Claimant's address, Bisbee, Arizona.

Claimant's attorneys, Neale & Sutter, Bisbee, Arizona.

Feet.

Survey No. 2508.

THE LAST CHANCE (continued)

Thence S. 29 degs. 35 mins. W.

2.5 to intersection with Cemetery fence
 34.0 same bearing to original location for E. End Center.
 58.9 same bearing to Cor. No. 4, identical with location,
 and with Cor. No. 2 Mountain Maid lode, Survey No.
 1585, a pine post 4 ft. long 4 ins. sq. set 18 ins.
 in the ground in a mound of stones, scribed 2-1585-MML,
 RL. I add to scribing 4-2508-LCL, whence a quartzite
 boulder 12" X 12" X 3" above ground chiseled X-BR-2508
 brs. N. 44 degs. 33 mins. E. 66.63 ft., and a conglom-
 erate boulder 10" X 16" X 4" above ground with same chis-
 eling brs. N. 15 degs. 34 mins. E. 20.79 ft.

Thence N. 59 degs. 24 mins. W.

53.5 to Cor. No. 5, identical with location, and with Cor.
 No. 1 Reindeer lode, Surv. No. 1585, a pine post 4 ft.
 long 4 ins. sq. set 1 ft. in the ground in a mound of
 stones, scribed 1-1585-RL. I add to scribing 5-2508-
 LCL; whence a conglomerate boulder 10" X 16" X 4" above
 ground chiseled X-BR-2508 brs. N. 82 degs. 04 mins. E.
 52.13 ft. and the same chiseling on the cement foundation
 12" X 12" level with the ground, for the E. gate post
 of the Cemetery entrance brs. N. 6 degs. 23 mins. E.
 42.06 ft.,

Thence S. 36 degs. 47 mins. W.

34.9 to Cor No. 6, identical with location, and with Cor.
 No. 4, Baras lode, Surv. No. 1663, a pine post 3½ ft.
 long 4 ins. sq. set 18" in the ground in a mound of
 stones, scribed 1663-BL-4. I add to scribing 6-2508-
 LCL; whence a quartzite boulder 18" X 18" X 14" above
 the surface, chiseled X-BR-2508 brs. N. 83 degs. 56
 mins. W. 86.21 ft., and a similar chiseling on the
 cement foundation 12" X 12" level with the surface,
 for the E. gate post of the Cemetery entrance, brs. N.
 13 degs. 06 mins. E. 71.60 ft.

THE LAST CHANCE

Beginning at Cor. No. 1, the S. W. Cor., identical with location, a pine post 4 ft. long 4 ins. sq. set 18 ins. in the ground in a mound of stones, scribed 1-2508-LCL whence a quartzite boulder 8" X 18" X 6" high chiseled X-BR-2508 brs. S. 74 degs. 13 mins. E. 30.56 ft. and a conglomerate boulder 18" x 24" x 6" high chiseled the same brs. S. 26 degs. 35 mins. W 97.3 ft. and U. S. M. M. No. 4 brs. N. 70 degs. 45 mins. W. 4767.0 ft.

Thence N. 29 degs. 35 mins. E

2.7 to intersection with Cemetery fence

4.0 same bearing to Cor. No. 2, identical with location, at the intersection of lines 5-6 Protection lode Surv. No. 1985 and 2-3 Erie Cattle Claim, Surv. No. 1464, at N. 75 degs. 15 mins. W. 285.8 ft. from Cor. No. 5 Protection lode , and N. 54 degs. 12 mins. W. 209.2 ft. from Cor. No. 3, Erie Cattle Claim, a pine post 4 ft. long 4 ins. sq. set 18 ins. in the ground in a mound of stones scribed 2-2508-LCL whence a limestone boulder 12" X 12" X 10" above the surface, chiseled X-BR-2508 brs. S. 11 degs. 07 mins. W. 147.9 ft. and a quartzite boulder 8" X 18" X 6" above ground chiseled the same brs. S. 67 degs. 18 mins. E. 45.26 ft.

Thence S. 75 degs. 15 mins. E.

285.8 to Cor. No. 3, a corner of location, identical with Cor. No. 5, Protection lode, Survey No. 1985, a pine post 4 ft. long 4 ins. sq. set 1 ft. in the ground in a mound of stones, on which is no mark. I scribe 3-2508-LCL whence a quartzite boulder 12" X 12" X 3" above ground chiseled X-BR-2508 brs. S. 78 degs. 05 mins. E. 18.06 ft. and a second quartzite boulder 12" X 12" X 8" above ground with the same chiseling brs. N. 71 degs. 42 mins. W. 17.89 ft.

THE LAST CHANCE (continued)

Thence N. 77 degs. 09 mins. W.

10.8 to Cor. No. 7 identical with location and with Cor. No. 1 Baras lode, Surv. No. 1663, and with Cor. No. 3 Erie Cattle Claim, Surv. No. 1464, a pine post 3 1/2 ft. long 4" sq. set 18" in the ground in a mound of stones, scribed 1-1663-BL. In add to scribing 7-2508-LCL; whence a porphyry boulder 18" X 18" X 6" above ground chiseled X-2508-BR brs. S. 54 degs. 26 mins. W. 58.06 ft., and a granite rock 18" X 36" x 14" high chiseled the same, brs N. 16 degs. 32 mins. W. 47.25 ft.

Thence N. 55 degs. 20 mins. W.

208.8 to Cor. No. 1, the place of beginning.

Ledge.

The presumed course of the ledge or vein on this claim is from the E. End Center N. 68 degs. 29 mins. W. 279.0 ft.

Area.

Total area ^{The} Last Chance lode	0.282 A
Less area in conflict with Erie Cattle Claim, Surv. No. 1464	<u>0.010 A</u>
Net area ^{The} Last Chance lode	0.272 A

Improvements

I hereby certify that the value of the labor and improvements on this claim, placed thereon by claimant or his grantors, is not less than \$500.00, and that said improvements consist of:

No. 1	Discovery shaft 4 X 6 X 48 ft. deep, brs. from Cor. No. 5, S. 43 degs. W. 36 ft. value	\$500.00
No. 2	Shaft 4 x 6 x 13 ft. deep, formerly deeper, brs. from Cor. No. 1, S. 71 degs. E. 41 ft, value	<u>\$100.00</u>
	Total improvements	\$600.00

Feet.

Survey No. 2508.

The LAST CHANCE (continued)

Other improvements

One story frame house 12 x 14 ft. facing S. the S. W. Cor. of which brs. from Cor. No. 1, S. 64 degs. 18 mins. E. 102. ft. Owner unknown, not claimed by applicant herein.

Adjoining claims.

North. Protection lode, Survey No. 1985, Superior & Pittsburg Mining Co., owner.

East. Mountain Maid and Reindeer lodes, Surv. No. 1585, Superior & Pittsburg Mining Co., owner.

South. Baras lode, Survey No. 1663, Copper Queen Consolidated Mining Co., owner.

Erie Cattle Claim, ^{Surv. No. 1464,} Superior & Pittsburg Mining Co., owner.

West. Erie Cattle Claim, ^{Surv. No. 1464,} Superior & Pittsburg Mining Co., owner.

Location.

This survey is located approximately in Sec. 15, T-23 S. R. 24 E. G. & S. R., B. & M., unsurveyed, in the Warren Mineral District, Cochise County, Arizona.

Instrument.

This survey was made with a Buff & Buff mining transit; the courses were deflected from the true meridian as determined by direct solar observation. The distances were measured with a 500 ft. and a 100 ft. steel tape.

Magnetic variation 12 degs. 30 mins. E.

Note:

The area in conflict with Erie Cattle Claim, Survey No. 1464, is excluded from this survey.

Note

The discrepancy in the bearing of line 2-3 Erie Cattle Claim, as shown in this survey and in the survey of Protection lode, Survey No. 1985, is due to error in the latter survey.

Dated at Bisbee, Arizona, January 29, 1908.

H. A. Jorgensen U.S. Deputy MINERAL SURVEYOR.

FINAL OATHS FOR SURVEYS.

LIST OF NAMES.

A list of the names of the individuals employed by H. W. Jorgensen

United States Deputy Mineral Surveyor, to assist in running, measuring, and marking the lines, corners, and boundaries described in the foregoing field notes of the survey of the mining claim of

J. T. Hood

known as the The Last Chance

and showing the respective capacities in which they acted.

- I. L. Wright, Chainman.
- _____, Chainman.
- _____, Axman.
- _____, Flagman.

FINAL OATHS OF ASSISTANTS.

^I
~~We~~, I. L. Wright

do solemnly swear that ^I
~~we~~ assisted

H. W. Jorgensen, United States Deputy Mineral Surveyor, in marking the corners and surveying

the boundaries of the mining claim of J. T. Hood

known as the Last Chance

represented in the foregoing field notes as having been surveyed by said deputy mineral surveyor and under his

direction; and that said survey has been in all respects, to the best of ^{my}
~~our~~ knowledge and belief, faithfully and

correctly executed, and the corner and boundary monuments established according to law and the instructions

furnished by the United States Surveyor-General for Arizona

- I. L. Wright, Chainman.
- _____, Chainman.
- Ston, Axman.
- _____, Flagman.

Subscribed and sworn to by the above-named persons before me this 28th

day of January, 1902

Myrtle McGowan
Notary Public

My commission expires Oct. 21-1911.

FINAL OATH OF U. S. DEPUTY MINERAL SURVEYOR

I, H.W. Jorgensen, U. S. Deputy Mineral Surveyor, do solemnly swear that, in pursuance of instructions received from the United States Surveyor General for Arizona, dated December 28, 1907, I have, in strict conformity to the laws of the United States, the official regulations and instructions thereunder, and the instructions of said Surveyor General, faithfully and correctly executed the survey of the Mining Claim of J.T. Hood, known as the The Last Chance, situate in Warren Mining District, Cochise County, Arizona, in Section Approx. 15, Township No. 23 S., Range No. 24 E., Unsurveyed, and designated as Survey No. 2508, as represented in the foregoing field notes, which accurately show the boundaries of said mining claim as distinctly marked by monuments on the ground, and described in the attached copy of the location certificate, which was received by me from the Surveyor General with said instructions, and that all the corners of said survey have been established and perpetuated in strict accordance with the law, official regulations and instructions thereunder; and I do further solemnly swear that the foregoing are the true and original field notes of said survey and my report therein, and that the labor expended and improvements made upon said mining claim by claimant or his grantors are as therein fully stated, and that the character, extent, location and itemized value thereof are specified therein with particularity and full detail, and that no portion of said labor or improvements so credited to this claim has been included in the estimate of expenditures upon any other claim.

H.W. Jorgensen
U. S. Deputy Mineral Surveyor.

Subscribed and sworn to by the said H.W. Jorgensen, U. S. Deputy Mineral Surveyor, before me a Notary Public in and for Cochise County, A. T. this 28th day of January, 1908. My Commission expires Oct. 21-1911.

My Notary Public

Affidavit of Five Hundred Dollars Improvements.

We, John Cowan....., and I.L. Wright.....

of lawful age, being first duly sworn according to law, depose and say: That we are acquainted with the..... The Last Chance..... mining claim, situate in..... Warren..... Mining district,..... Cochise..... County, Arizona Territory, for which..... J.T. Hood.....

has made application for survey prior to application for patent under the provisions of the act of Congress, approved May 10, 1872; and that the labor done and improvements made thereon by the applicant... and his... grantor... exceed Five Hundred Dollars in value, and further that we are not personally interested in said mine.

John Cowan

I.L. Wright

TERRITORY OF ARIZONA, }
County of COCHISE } ss:

Sworn to and subscribed before me, this 7th

day of March, 1908



Myrtle M. Gault
Notary Public.

14396b400-8-04

My commission expires Oct. 21-1911.

Notice of Mining Location

LODE CLAIM

To All Whom It May Concern:

This Mining Claim, the name of which is the THE LAST CHANCE Mining Claim, situate on lands belonging to the United States of America, and in which there are valuable mineral deposits, was entered upon and located for the purposes of exploration and purchase by Frank H. Ropp, a citizen of the United States

(Locator must insert either "a citizen of the United States," or, "who has declared his intention to become a citizen of the United States.")

the undersigned, on the 1st day of January 1904.

The length of this claim is 400 feet, and I claim 20 feet, in a Easterly direction and 380 feet in a Westerly direction from the center of the discovery shaft, at which this notice is posted, lengthwise of the claim, together with 60 feet in width of the surface grounds, on each side of the center of said claim. The general course of the lode deposit and premises is from the East to the West.

The claim is situated and located in the Warren Mining District, in Cochise County, in the Territory of Arizona, about one and one half miles in a n. Easterly direction from the City of Bisbee, Said claim joining cemetery on the south side.

The surface boundaries of the claim are marked upon the ground as follows: Beginning at a pine post

at a point in a Easterly direction 20 feet from the discovery shaft (at which this notice is posted), being in the center of the East end line of said claim; thence 60 feet to a pine post, being the North East corner of said claim; thence Westerly 400 feet to a Pine post, being at the North West corner of said claim; thence Southerly 60 feet to a pine post at the center of the west end of said claim; thence southerly 60 feet to a pine post, being at the South West corner of said claim; thence Easterly 400 feet to a pine post at the South East corner of said claim; thence Northerly 60 feet to the place of beginning.

All done under the provisions of Chapter Six, of Title XXXII, of the Revised Statutes of the United States, and of an Act of the General Assembly of Arizona, entitled "An Act to Revise and Codify the Laws of the Territory of Arizona," approved March 16, 1901.

Dated and posted on the ground this 1st day of January 1904 at 12:01 A.M.

Witness by Geo. Chidester Frank H. Ropp

Filed and recorded at request of Porter McDonald Mch 31 A.D. 1904 at 11:45 A.M. in Book 30, Record of Mines, at Page 391

TERRITORY OF ARIZONA, }
 County of..... } ss.

I....., County Recorder in and for the County and Territory aforesaid, do hereby certify that the within instrument was filed for record at.....o'clock,.....M., on this.....day of.....190..., and duly recorded in Book No..... of.....Records of.....County, Arizona, at pages.....

WITNESS my hand and official seal the day and year first above written.

.....
 County Recorder.

Notice of Location
LODE CLAIM

Dated.....190.....

Filed and Recorded at request of

.....
 A. D. 190.....
 at.....M.

Book.....
 Pages.....

By.....
 County Recorder.
 Deputy Recorder.

THE H. H. McNEIL CO., PRINTERS, PHOENIX, ARIZONA.

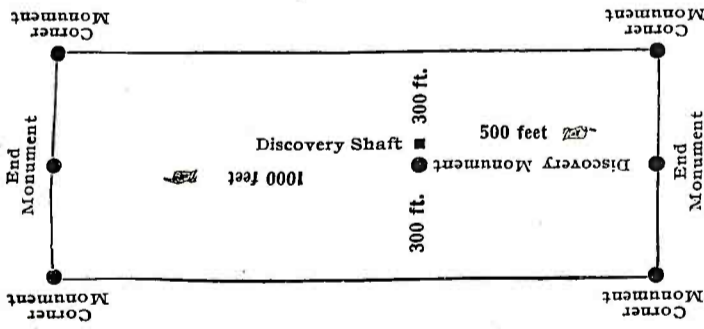

This diagram is to give locator a general idea of plan of location under the new law. The Discovery Shaft can be in the center of claim or any distance from either end desired. In the diagram it is placed 500 feet from one end and 1000 feet from the other. Commence description of claim at a center end monument, giving its distance and direction from center of Discovery Shaft; thence bound the claim in either direction. In description be careful to state locality of claim with reference to some natural object, or permanent monument, as will identify the claim.

TERRITORY OF ARIZONA, §
COUNTY OF COCHISE. | SS.
|

I, C. A McDonald, County Recorder in and for said County, hereby certify that I have compared the annexed and foregoing copy with the original Location Notice of the THE LAST CHANCE mining claim, filed for record in my office on the 31st day of March, A.D. 1904, and recorded in Book 30, Record of Mines, at Page 391, and that the same is a full, true and correct copy of said original and of the whole thereof.

WITNESS MY HAND AND SEAL of office, this 16th day of November, A.D. 1907.



COUNTY RECORDER.

U. S. SURVEYOR GENERAL'S FINAL CERTIFICATE ON
FIELD NOTES.

DEPARTMENT OF THE INTERIOR,
OFFICE OF U. S. SURVEYOR GENERAL,

Phoenix, Arizona

April 7, 1908.

I, U. S. Surveyor General for District of Arizona,
do hereby certify that the foregoing transcript of the Field Notes, return and approval
of the Survey of the mining claim of

J. T. Hood

, known as the THE LAST CHANCE

, situate in Warren

Mining District, Cochise County,

Arizona, in Section approx. 15, Township No. 23 S,

Range No. 24 E., Unsur., and designated as Survey

No. 2508, has been correctly copied from the originals on

file in this office; that said Field Notes furnish such an accurate description of said
mining claim as will, if incorporated into a patent, serve fully to identify the premises,
and that such reference is made therein to natural objects or permanent monuments as
will perpetuate and fix the locus thereof.

And I further certify that five hundred dollars' worth of labor has been expended
or improvements made upon said mining claim by claimant or his grantors, and
that said improvements consist of 2 shafts, total value \$600.00

and that no portion of said labor or improvements has been included in the estimate of
expenditures upon any other claim.

I further certify that the plat thereof, filed in the U. S. Land Office at Phoenix,
Arizona is correct and in conformity with the foregoing Field Notes.

Frank S. Ingalls

United States Surveyor General for Arizona.

4-687.

SURVEYOR-GENERAL'S CERTIFICATE OF APPROVAL OF FIELD
NOTES AND SURVEY OF MINING CLAIM.

Department of the Interior,

Office of U. S. Surveyor-General,

Phoenix, Arizona

April 7, 1908.

I, U. S. Surveyor-General for District of Arizona

do hereby certify that the foregoing and hereto attached Field Notes and Return of the Survey of the
Mining Claim of

J. T. Hood

, known as the

THE LAST CHANCE

situate in Warren Mining District,

Cochise County, Arizona

in Section approx. 15, Township No. 23 S., Range No. 24 E., Unsur.

, designated as Survey No. 2508

executed by H. W. Jorgensen, U. S. Deputy Mineral

Surveyor, January 23, - 24, 1908, under my instructions dated

December, 28, 1907, have been critically examined and the necessary

corrections and explanations made, and the said Field Notes and Return, and the Survey they describe,

are hereby approved. A true copy of the copy of the location certificate filed by the applicant for

survey is included in the field notes.

Frank S. Lyell

U. S. Surveyor-General for Arizona

SURVEY NO. 2508

Scale: 1" = 50'

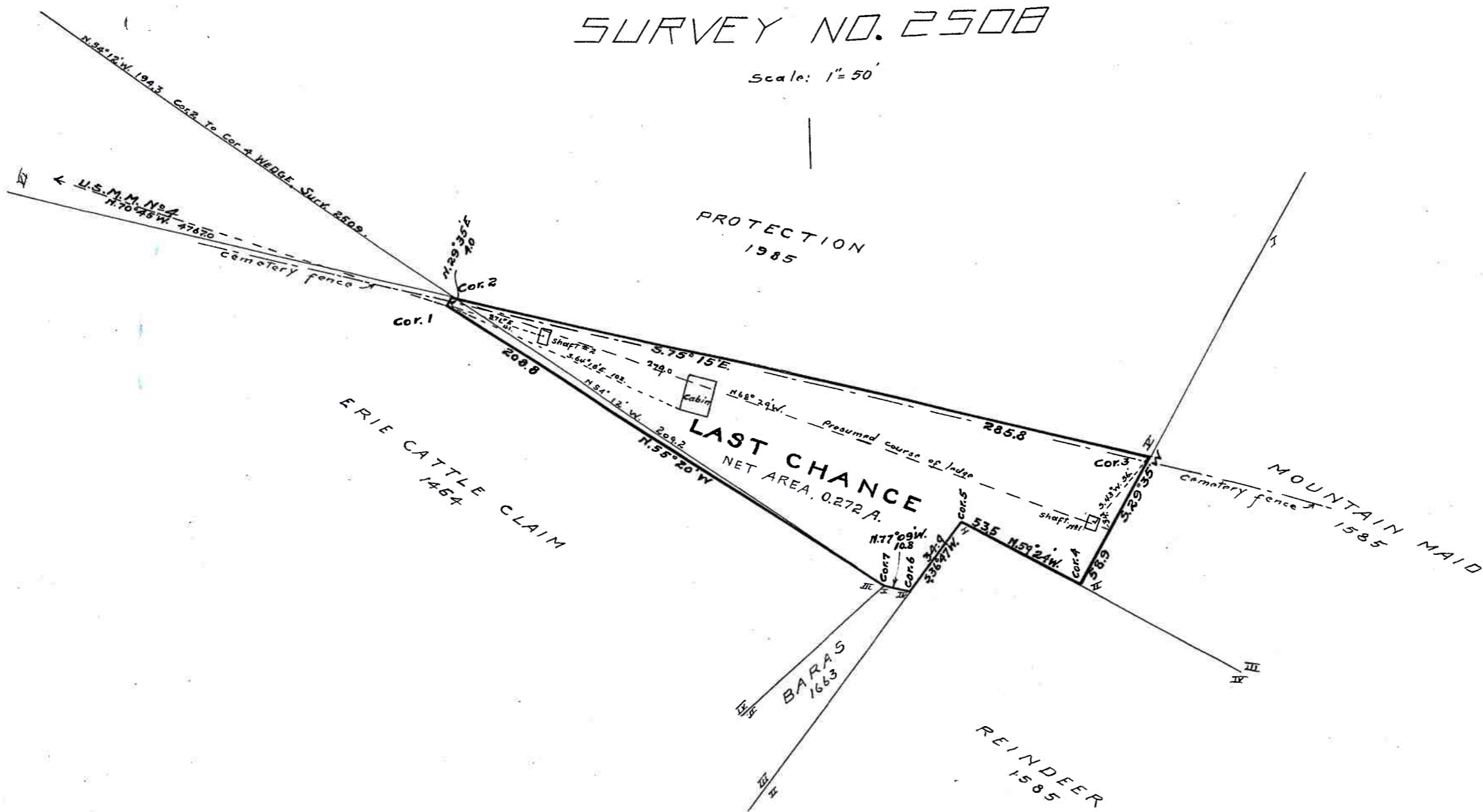

H. W. Jorgensen
U.S. Dep. Mineral Surveyor.

SURVEY NO. 2508

Scale: 1" = 50'

