

MS -

0

2

5

1

5

Copied 4-9-08.

H.I.

1  
Apr 27 1908

4-683.

MINERAL SURVEY No. 2515

LOT No. ....

Arizona Land District.

### FIELD NOTES

OF THE SURVEY OF THE MINING CLAIM OF

Thomas Kelly

KNOWN AS THE

Black Diamond

Ellsworth Mining District,

Yuma County, Arizona

Section Approx., Township 8 N., Range 13 W., Unsur.

Surveyed under instructions dated January 30 1908

by William A. Merritt

U. S. Mineral Surveyor.

Claim located January 1st, 1899

Survey commenced March 31st, 1908

Survey completed " " , 1908

6-322

Address of Claimant  
Henry J. Andrews, Atty.  
Prescott, Arizona.

E.A.

|      |   |
|------|---|
| Feet | <p>Beginning at Cor.No.1</p> <p>Identical with the location.</p> <p>A granite stone 6X12X24 ins.set 12 ins.in the ground with mound of stones, chiseled B-D-1.2515:Whence.</p> <p>U.S.L.M.No.3468 brs.N 13°.06'E 3796.7 feet.</p> <p>No bearings available.Loc.cor.mon.of stones.3X3 ft.</p>                    |
| 300  | <p style="text-align: center;">Thence S 22°.08'W<br/>Va.14°.E</p> <p>E.E.Center</p>   |
| 600  | <p>To Cor.No.2.</p> <p>Identical with the loc.</p> <p>Granite stone 6X8X24 ins.set 12 ins.in the ground,with mound of stones chiseled,B-D-2.2515.No bearings available.</p> <p>Loc.cor.mon.of stones 3X3 ft.</p>  |
|      | <p style="text-align: center;">Thence N 67°.52'W<br/>Va.14°.E</p>   |
| 1500 | <p>To Cor.No.3.</p> <p>Identical with the loc.</p> <p>Granite stone 5X8X26 ins.set 14 ins.in the ground,with mound of stones chiseled B-D-3-2515.No bearings available.</p> <p>Loc.cor.mon.of stones 3 X 3 ft.</p>  |
| 300  | <p style="text-align: center;">Thence N 22°.08'E<br/>Va.14°.E</p> <p>W.</p>   |
| 600  | <p>To Cor.No.4.</p> <p>Identical with the loc.</p> <p>Granite stone 4X8X22 ins.set 12 ins.in the ground,with mound of stones, chiseled B-D-4.2515.No bearings available.</p> <p>Loc.cor.mon.of stones 3 X 3 ft.</p>   |
|      | <p style="text-align: center;">Thence S 67°.52'E<br/>Va.14°.E</p>   |
| 1500 | <p>To Cor.No.1 the place of beginning.</p> <p style="text-align: center;">AREA.</p> <p>Total and net area 20.661 acres.</p> <p style="text-align: center;">LOCATION</p> <p>This claim is located on unsurveyed land approximately in T.8 N.R.13 W.,Ellsworth Mining District,Yuma.County Arizona Territory.</p> |

ADJOINING CLAIMS.

This claim is bounded on all sides by U.S.Land.

EXPENDITURE OF FIVE HUNDRED DOLLARS.

I certify that the value of the labor and improvements upon this claim, placed thereon by the claimant and his grantors, is not less than five hundred dollars, and that said improvements consist of:

No.1 dis.shaft which brs.from W.E.C.S 67°.53'E 505.ft.

4X6X 25 ft.....Value ..\$250.00

No.2 shaft which brs.from Cor.No.1 N 88°.00'W 800 feet. 4X6X

40 ft.with drift at the bottom South 15'ft.value \$550.00

The ledge brs.from W.E.C.S. 67°.53'E 1500 ft.to E.E.Center.  
Ledge.  
INSTRUMENT

This survey was made with a Gurley light mountain solar transit. The courses were deflected from the true meridian as determined by direct solar observations. The distances were measured with 100-ft. and 500-ft. steel tapes.

.....: *William H. Merritt*  
U.S. Deputy Mineral Surveyor.

# FINAL OATHS FOR SURVEYS.

## LIST OF NAMES.

A list of the names of the individuals employed by William H. Merritt  
 United States Deputy Mineral Surveyor, to assist in running, measuring, and marking the lines, corners, and  
 boundaries described in the foregoing field notes of the survey of the mining claim of \_\_\_\_\_  
 \_\_\_\_\_  
 known as the Thomas Kelley  
Black Diamond  
 and showing the respective capacities in which they acted.

P. H. Jorgensen, Chainman.  
 \_\_\_\_\_, Chainman.  
 \_\_\_\_\_, Axman.  
 \_\_\_\_\_, Flagman.

## FINAL OATHS OF ASSISTANTS.

P. H. Jorgensen  
 and \_\_\_\_\_, do solemnly swear that we assisted William  
H. Merritt, United States Deputy Mineral Surveyor, in marking the corners and surveying  
 the boundaries of the mining claim of Thomas Kelley  
 known as the Black Diamond  
 represented in the foregoing field notes as having been surveyed by said deputy mineral surveyor and under his  
 direction; and that said survey has been in all respects, to the best of our knowledge and belief, faithfully and  
 correctly executed, and the corner and boundary monuments established according to law and the instructions  
 furnished by the United States Surveyor-General for Arizona

P. H. Jorgensen, Chainman.  
 \_\_\_\_\_, Chainman.  
 \_\_\_\_\_, Axman.  
 \_\_\_\_\_, Flagman.

Subscribed and sworn to by the above-named persons before me this 1<sup>st</sup>  
 day of April, 1908.

My commission  
expires July 7- 1909

W. H. Merritt  
Notary Public

FINAL OATH OF U. S. DEPUTY MINERAL SURVEYOR

I, William H. Merritt, U. S. Deputy Mineral Surveyor, do solemnly swear that, in pursuance of instructions received from the United States Surveyor General for Arizona, dated January 30th 1908, I have, in strict conformity to the laws of the United States, the official regulations and instructions thereunder, and the instructions of said Surveyor General, faithfully and correctly executed the survey of the Mining Claim of Thomas Kelly, known as the Black Diamond, situate in Ellsworth Mining District, Yuma County, Arizona, in Section Approx., Township No. 2 N., Range No. 13 W., Unsur. and designated as Survey No. 2515, as represented in the foregoing field notes, which accurately show the boundaries of said mining claim as distinctly marked by monuments on the ground, and described in the attached copy of the location certificate, which was received by me from the Surveyor General with said instructions, and that all the corners of said survey have been established and perpetuated in strict accordance with the law, official regulations and instructions thereunder; and I do further solemnly swear that the foregoing are the true and original field notes of said survey and my report therein, and that the labor expended and improvements made upon said mining claim by claimant or his grantors are as therein fully stated, and that the character, extent, location and itemized value thereof are specified therein with particularity and full detail, and that no portion of said labor or improvements so credited to this claim has been included in the estimate of expenditures upon any other claim.

William H. Merritt  
U. S. Deputy Mineral Surveyor.

Subscribed and sworn to by the said William H. Merritt  
U. S. Deputy Mineral Surveyor, before me a Notary Public in and  
for Yavapai County, Arizona this fourth  
day of April 1908,

Ziba O. Brown  
Notary Public

my Commission  
Expires Nov. 1-1909.

Affidavit of Five Hundred Dollars Improvements.

We, F. K. Jorgenson, and M. E. Josephi

of lawful age, being first duly sworn according to law, depose and say: That we are acquainted with the Black Diamond mining claim, situate in Ellsworth Mining district, Yuma County, Arizona Territory, for which Thomas Kelly

has made application for survey prior to application for patent under the provisions of the Act of Congress, approved May 10, 1872; and that the labor done and improvements made thereon by the applicant and his grantor exceed Five Hundred Dollars in value, and further that we are not personally interested in said mine.

F. K. Jorgenson  
M. E. Josephi

TERRITORY OF ARIZONA, }  
County of Yavapai } ss:

Sworn to and subscribed before me, this 1st

day of April, 1908.



W. A. Merritt  
Notary Public

69861500-2-03

*My commission expires July 7th 1909*

NOTICE OF MINING LOCATION.  
Quartz Claim.

TO ALL WHOM IT MAY CONCERN:

This mining claim, the name of which is the BLACK DIAMOND Mining Claim, situate on lands belonging to the United States of America, and in which there are valuable mineral deposits, was entered upon and located for the purpose of exploration and purchase by M.E. Josephi and Wm. Wilkinson the undersigned, on the 1st. day of January 1899.

The length of this claim is 1500 feet, and we claim 750 feet in a North West direction and 750 feet in a South East direction from the center of the discovery shaft, at which this notice is posted, lengthwise of the claim, together with 300 feet in width of the surface grounds, on each side of the center of said claim. The general course of the lode deposit and premises is from the North Westerly to the South Easterly.

This claim is situated and located in the Ellsworth Mining District in Yuma County, in the Territory of Arizona about 1/4 mile South in a Southerly direction from Gold Hill Mine and about 1/2 mile West Bullards Camp.

The surface boundaries of the claim are marked upon the ground as follows: Beginning at a point in a North West direction 750 feet from the discovery shaft ( at which this notice is posted ) being in center of the North West end line of said claim, thence 300 feet to a monument stone, being South West corner of said claim; thence 750 feet to a monument stone at the center of the West side line of said claim; thence 750 feet to a monument stone being at the South East corner of said claim; thence 300 feet to a monument stone at the center of the South East end of said claim; thence 300 feet to a monument stone; being at the North Easterly corner of said claim; thence 750 feet to a monument stone being at the center of the East side line



(2)

of said claim;thence 750 feet to a monument stone at the North West corner of said claim;thence 300 feet to the place of beginning.

All done under the provisions of Chapter Six of Title XXXII of the Revised Statutes of the United States, and of an Act of the General Assembly of Arizona, entitled "An Act Concerning Mines" Approved March 20th, 1895.

Dated and posted on the ground this 1st. day of January 1899.

M.E. Josephi

Wm. Wilkinson.

Recorded at the request of M.E. Josephi at 9 O'clock A.M. June 13th, A.D. 1899.

W.E. Marvin,

County Recorder.

Recorded in Book "J" of Mines at Pages 30-31 and 32 records of Yuma County.

Territory of Arizona, )  
                                  )ss.  
County of Yuma,         )

I, J.M. Polhamus, County Recorder in and for the County and Territory aforesaid, do hereby certify that the foregoing is a true, full and correct copy of the Mining location known as the BLACK DIAMOND located by M.E. Josephi and Wm. Wilkinson, as filed for record on the 13th, day of June A.D. 1899, at 9 O'clock A.M. and as appears of record in Book "J" of Mines at Page 30-31 and 32 records of Yuma County, Arizona.

In Witness Whereof, I have hereunto my hand and affixed my seal of office this 9th, day of January A.D. 1908.

*J.M. Polhamus*  
County Recorder.

U. S. SURVEYOR GENERAL'S FINAL CERTIFICATE ON  
FIELD NOTES.

DEPARTMENT OF THE INTERIOR,  
OFFICE OF U. S. SURVEYOR GENERAL,

Phoenix, Arizona

June 8, 1908.

I, U. S. Surveyor General for District of Arizona,  
do hereby certify that the foregoing transcript of the Field Notes, return and approval  
of the Survey of the mining claim of

Thomas Kelly

, known as the Black Diamond

, situate in Ellsworth

Mining District, Yuma County,

Arizona, in Section approx., Township No. 8 N.,

Range No. 13 W., Unsur., and designated as Survey  
No. 2515, has been correctly copied from the originals on

file in this office; that said Field Notes furnish such an accurate description of said  
mining claim as will, if incorporated into a patent, serve fully to identify the premises,  
and that such reference is made therein to natural objects or permanent monuments as  
will perpetuate and fix the locus thereof.

And I further certify that five hundred dollars' worth of labor has been expended  
or improvements made upon said mining claim by claimant or his grantors, and  
that said improvements consist of 2 shafts and 1 drift, total value, \$800.

and that no portion of said labor or improvements has been included in the estimate of  
expenditures upon any other claim.

I further certify that the plat thereof, filed in the U. S. Land Office at Phoenix,  
Arizona is correct and in conformity with the foregoing Field Notes.

Frank S. Ingalls

United States Surveyor General for Arizona.

4-687.

SURVEYOR-GENERAL'S CERTIFICATE OF APPROVAL OF FIELD NOTES AND SURVEY OF MINING CLAIM.

Department of the Interior,

Office of U. S. Surveyor-General,

Phoenix, Arizona

June 8, 1908.

I, U. S. Surveyor-General for District of Arizona

do hereby certify that the foregoing and hereto attached Field Notes and Return of the Survey of the Mining Claim of

Thomas Kelly

known as the

BLACK DIAMOND

situate in Ellsworth Mining District,

Yuma County, Arizona

in Section approx., Township No. 8 N., Range No. 13 W., Unsur.

designated as Survey No. 2515

executed by William H. Merritt, U. S. Deputy Mineral

Surveyor, March 31st, 1908, under my instructions dated

January 30th, 1908, have been critically examined and the necessary

corrections and explanations made, and the said Field Notes and Return, and the Survey they describe,

are hereby approved. A true copy of the copy of the location certificate filed by the applicant for

survey is included in the field notes.

Handwritten signature of Frank A. Ingalls

U. S. Surveyor-General for Arizona.

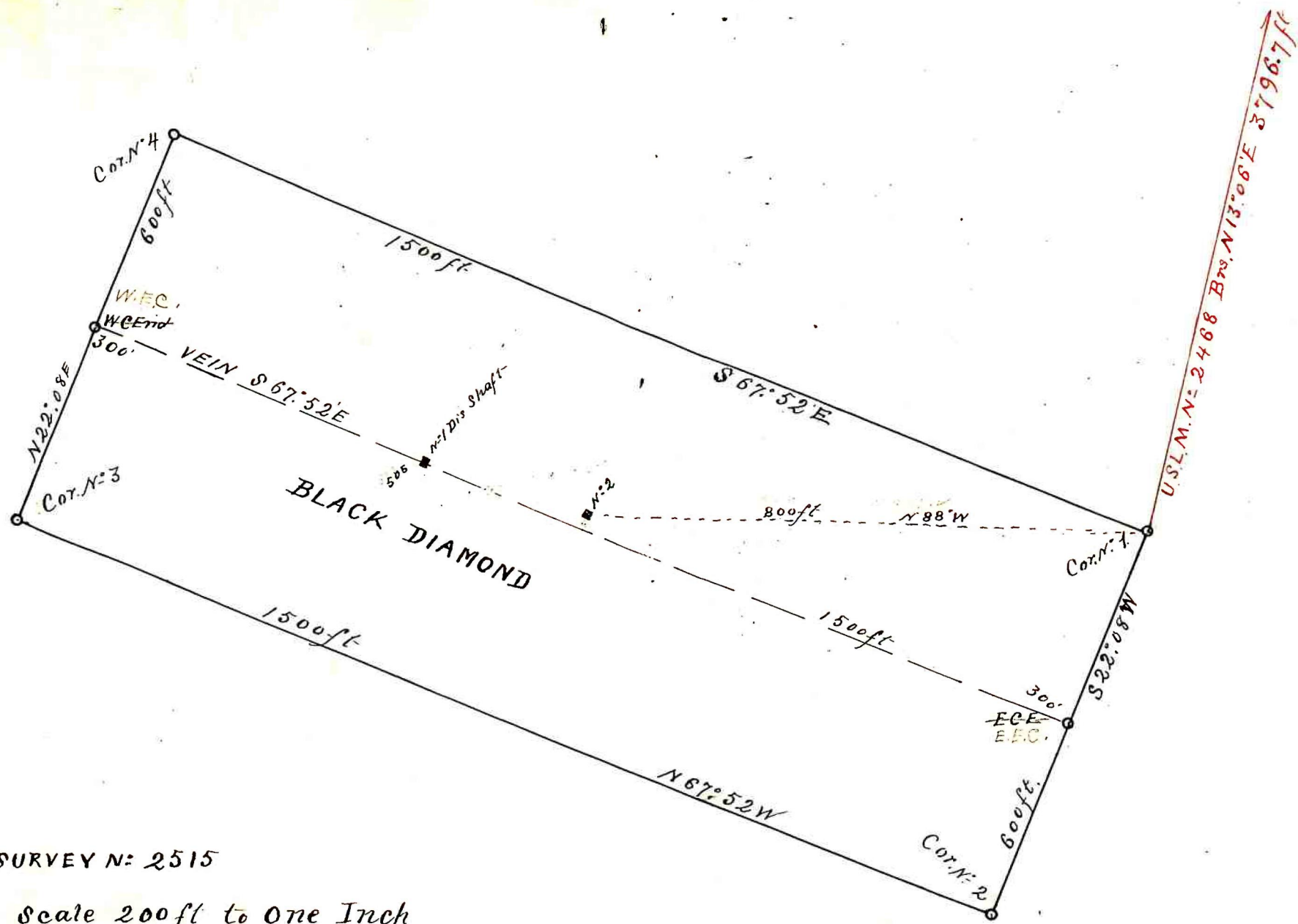

SURVEY N: 2515

Scale 200ft to One Inch