

**MS**  
.

**0**

**2**

**5**

**1**

**7**



Copied 3-16-08.

H.S.I.

4-683.

MINERAL SURVEY No. 2517 A & B

LOT No. ....

Arizona Land District.

FIELD NOTES

OF THE SURVEY OF THE MINING CLAIM OF

O. K. Mining and Milling Co.

KNOWN AS THE

O. K. Lode and O. K. Mill Site

Gold Basin Mining District,

Mohave County, Arizona, approximately in

Section, Township 28 N., Range 18 W. Unsur.

Surveyed under instructions dated February 4 th., 1908

by Peter Mc Cardell

U. S. Mineral Surveyor.

Mill Site January 25 th. 1908

Claim located January 1st. 1885, 49

Survey commenced February 20 th., 1908

Survey completed February 24 th., 1908

6-822

Address:

Wm. G. Blakely, Atty.,  
Kingman, Arizona.

Ft.

SURVEY No. 2517 A.

O. K. LODE.

Beginning at Cor. No. 1.

A granite stone, 10 X 12 X 24 ins., set 12 ins. in the ground, with mound of stone, chiseled 1-2517 A, cross (X) at corner point, whence a cross (X) and B R. 1-2517 A, chiseled on a granite rock 2 ft above the ground, bears N. 86° 30' W. 123.4 ft., U. S. L. M. No. 2518, Gold Basin Mining District, bears N. 31° 21' E. 470.6 ft. no other bearing objects available.

Thence N. 63° 42' E.

Va. 16° 12' E.

1,500 To Cor. No. 2.

A granite stone, 5 X 16 X 24 ins., set 14 ins. in the ground, with mound of stone, chiseled 2-2517 A, cross (X) at corner point, no bearing objects available.

Thence N. 26° 18' W.

Va. 16° 12' E.

300 Intersect lode line whence discovery bears S. 63° 42' W. 431.5 ft.

600 To Cor. No. 3.

A granite stone, 8 X 12 X 24 ins., set 12 ins. in the ground, with mound of stone, chiseled 3-2517 A; cross (X) at corner point, no bearing objects available.

Thence S. 63° 42' W.

Va. 16° 30' E.

1,500 To Cor. No. 4.

A granite stone, 7 X 20 X 26 ins., set 12 ins. in the ground, with mound of stone, chiseled 4-2517 A, cross (X) at corner point, no bearing objects available.

Thence S. 26° 18' E.

Va. 15° 33' E.



Ft. 300 Intersect lode line whence discovery bears N. 63° 42' E.  
1069.5 ft.

600 To Cor. No.1 the place of beginning.  
Area = 20.661 Acres

SURVEY No. 2517 B.  
O.K. MILL SITE.

Beginning at Cor. No.1.  
A granite stone, 8 X 20 X 28 ins., set 14 ins. in the ground, with mound of stone, chiseled 1-2517 B, whence U. S. L. M. No.2517, Gold Basin Mining District, bears S. 29° 23' 50" W. 460.8 ft., no other bearing objects available.  
Thence N. 4° 37' E.  
Va. 16° 03' E.

330.7 To Cor. No.2.  
A granite stone, 6 X 12 X 24 ins., set 14 ins. in the ground, with mound of stone, chiseled 2-2517 B, cross (X) at corner point, whence  
A cross (X) and B. O. 2-2517 B, scribed on the east side of a water tank, 6 ft. above the ground, bears N. 80° 31' W. 55.5 ft., no other bearing objects available.  
Thence N. 70° 16' W.  
Va. 16° 00' E.

682.2 To Cor. No.3.  
A granite stone, 9 X 12 X 24 ins., set 12 ins. in the ground, with mound of stone, chiseled 3-2517 B, whence  
A cross (X) and B. O. 3-2517 B, scribed on the N. E. corner of a dwelling house, 6 ft. above the ground, bears S. 68° 46' E. 164 ft., no other bearing objects available.



000 \$ value Thence S. 4° 37' W.

330.7 To Cor. No. 4. S. 15° 20' E. 150.0 ft. from Cor. No. 3.

A granite stone, 14 X 16 X 24 ins. set 12 ins in the ground, with mound of stone, chiseled 4-2517 B, cross (X) at corner point, no bearing objects available.

Com. 3, O.K. lode, Sur. No. 2, S. 53° 24' W. 16811.0 ft.

037.3 \$ value Thence S. 70° 16' E.

0 Va. 16° 00' E. This survey was made with a Buft and Berger Transit 682.2 To Cor No.1, the place of beginning. The courses were deflected from the true meridian as indicated on the plan.

Determined by direct observations. The distances were measured with a steel tape. Containing 5 Acres.

This survey is identical with the respective locations.

Location. This claim is located in Gold Basin Mining District, O.K. lode in Mohave County, Arizona, approximately in T. 28 N. R. 18 W., G. & S.R. B. & M. Unsur, and O.K. millsite approximately in T. 28 N., R. 17 W., S. R. B. & M. Unsur.

LEDGE.

The course of the ledge from the north east end of the claim, at N. 26° 18' W. 300 ft. from Cor. No.2, thence S. 63° 42' W. 1500 ft. to the southwest end of the claim.

ADJOINING CLAIMS.

There are no adjoining claims.

EXPENDITURE OF FIVE HUNDRED DOLLARS.

I certify that the value of the labor and improvements, upon this claim, placed thereon by the claimant and its grantors, is not less than five hundred dollars, and that said improvements consist of :

Shaft No.1, the discovery, the center of which bears from Cor. No.3, S. 28° 53' W. 525.6 ft., 4 X 6 X 12 ft. deep, in rock. Value \$ 35

Shaft No.2, the center of which bears from Cor. No.2, N. 83° 39' W. 538.6 ft., 4 X 7 X 60 ft. deep, in rock.



Thence S 37° W

Value \$ 600

Tunnel No.3, the mouth of which bears from Cor. No.3, S. 32° 15' W. 570 ft., running S. 64° 10' W. 570 ft.,

in rock 4 X 6 ft.

Value \$ 4,500

Tunnel No.4, the mouth of which bears from Cor. No.2, S. 85° 37' W. 776.7 ft., 4 X 6 ft., running S. 63° 50'

W. 340 ft., in rock.

Value \$ 2,720

Instrument

This survey was made with a Buff and Berger Transit. The courses were deflected from the true meridian as determined by direct solar observations. The distances were measured with a 50 ft. and 500 ft. steel tapes.

This survey is identical with the respective locations.

This claim is located in Gold Basin Mining District, Mohave County, Arizona, approximately in T. 28 N. R. 19 W.

W. 2 N. B. A. N. 3

LEDGER

The course of the ledge from the north east end of the claim, at N. 28° 18' W. 300 ft. from Cor. No.2, thence S. 63° 42' W. 1500 ft. to the southwest end of the claim.

ADJOINING CLAIMS

There are no adjoining claims.

EXPENDITURE OF FIVE HUNDRED DOLLARS

I certify that the value of the labor and improvements upon this claim, placed thereon by the claimant and creditors, is not less than five hundred dollars and that said improvements consist of:

Shaft No.1, the discovery, the center of which bears from Cor. No.3, S. 28° 52' W. 525.6 ft. 4 X 6 ft. deep, in rock. Value \$ 25

(4)

Shaft No.2, the center of which bears from Cor. No.2, N. 83° 29' W. 528.6 ft. 4 X 7 ft. deep, in rock.

(3)

6

Description of U. S. L. M. No. 2517,

Gold Basin Mining District, Mohave County, Arizona, approximately  
in T. 28 N. R. 18 W., G. - S. R. B. & M.

This monument is an 8 in. artesian well casing, sunk in the earth  
to a depth of 500 ft., and projecting above the ground 3 1/2 ft., and  
in this casing. projecting above the ground, is driven an 8 X 8 X 24  
inch fir timber, driven 12 ins. in the casing, scribed on the west face  
U. S. L. M. No. 2517, nail in top center for Transit point, with mound  
of earth around, whence U. S. L. M. NO. 2518, Gold Basin Mining District,  
bears S. 55° 21' W. 17925.5 ft., no other bearing objects available.

This artesian well is dry and abandoned.

Squaw Peak lvs. N. 72° 53' 94.

Peter McCordell

U. S. Deputy Mineral  
Surveyor.

# FINAL OATHS FOR SURVEYS.

## LIST OF NAMES.

A list of the names of the individuals employed by Peter Mc Cardell  
 United States Deputy Mineral Surveyor, to assist in running, measuring, and marking the lines, corners, and  
 boundaries described in the foregoing field notes of the survey of the mining claim of O. K. Mining  
and Milling Co.  
 known as the O. K. Lode and O. K. Mill Site  
 and showing the respective capacities in which they acted.

Pearl L Milow, *Chainman.*  
 \_\_\_\_\_, *Chainman.*  
John H Gordon, *Arman.*  
 \_\_\_\_\_, *Flagman.*

## FINAL OATHS OF ASSISTANTS.

We, Pearl L Milow  
 and John H Gordon, do solemnly swear that we assisted  
Petr Mc Cardell, United States Deputy Mineral Surveyor, in marking the corners and surveying  
 the boundaries of the mining claim of O. K. Mining and Milling Co.  
 known as the O. K. Lode and O. K. Mill Site  
 represented in the foregoing field notes as having been surveyed by said deputy mineral surveyor and under his  
 direction; and that said survey has been in all respects, to the best of our knowledge and belief, faithfully and  
 correctly executed, and the corner and boundary monuments established according to law and the instructions  
 furnished by the United States Surveyor-General for Arizona

Pearl L. Milow, *Chainman.*  
 \_\_\_\_\_, *Chainman.*  
John H Gordon, *Arman.*  
 \_\_\_\_\_, *Flagman.*

Subscribed and sworn to by the above-named persons before me this 25 th.  
 day of February, 1908.

P. Mc Cardell  
 \_\_\_\_\_  
**Notary Public.**



FINAL OATH OF U. S. DEPUTY MINERAL SURVEYOR

I, Peter Mc Cardell, U. S. Deputy Mineral Surveyor, do solemnly swear that, in pursuance of instructions received from the United States Surveyor General for Arizona, dated February 4 th. 1908, I have, in strict conformity to the laws of the United States, the official regulations and instructions thereunder, and the instructions of said Surveyor General, faithfully and correctly executed the survey of the Mining Claim of O. K. Mining and Milling Co., known as the O. K. Lode and O. K. Mill Site, situate in Gold Basin Mining District, Mohave County County, Arizona, in Section approximately Township No. 28 N., Range No. 17 7. 13 W. Unsur. and designated as Survey No. 2517 A. & B., as represented in the foregoing field notes, which accurately show the boundaries of said mining claim as distinctly marked by monuments on the ground, and described in the attached copy of the location certificate, which was received by me from the Surveyor General with said instructions, and that all the corners of said survey have been established and perpetuated in strict accordance with the law, official regulations and instructions thereunder; and I do further solemnly swear that the foregoing are the true and original field notes of said survey and my report therein, and that the labor expended and improvements made upon said mining claim by claimant or its grantors are as therein fully stated, and that the character, extent, location and itemized value thereof are specified therein with particularity and full detail, and that no portion of said labor or improvements so credited to this claim has been included in the estimate of expenditures upon any other claim.

Peter Mc Cardell  
U. S. Deputy Mineral Surveyor.

Subscribed and sworn to by the said Peter Mc Cardell  
U. S. Deputy Mineral Surveyor, before me a Notary Public  
this fourth  
day of February 1908,

Charles Metcalf  
Notary Public.

My commission expires  
Aug 5, 1909

Affidavit of Five Hundred Dollars Improvements.

We, Pearl L. Milow, and John H. Gordon

of lawful age, being first duly sworn according to law, depose and say: That we are acquainted with the O. K. Lode and OK Mill Site mining claim, situate in Gold Basin Mining district, Mohave County, Arizona Territory, for which O. K. Mining and Milling Co.

has made application for survey prior to application for patent under the provisions of the act of Congress, approved May 10, 1872; and that the labor done and improvements made thereon by the applicant and its grantors exceed Five Hundred Dollars in value, and further that we are not personally interested in said mine.

Pearl L. Milow.  
John H. Gordon

TERRITORY OF ARIZONA, }  
County of Mohave. } ss:

Sworn to and subscribed before me, this 25 th.

day of February, 1908



PM Cardell

Notary Public.

14396b400-8-04

My commission expires August 9 th. 1911



TERRITORY OF ARIZONA, }  
 COUNTY OF MOHAVE. } ss.

10

I, Thos. McNeely Recorder of Mohave County, Territory  
 of Arizona, do hereby certify that I have compared the foregoing copies of Notice of  
 Location of the "Excelsior" and "O. K." Mining Claims  
 and of the order thereupon with the original records of the same on file in this  
 office, and that the same are correct transcripts therefrom and  
 of the whole of said original records.

WITNESS my hand and the seal of said office, this  
29<sup>th</sup> day of January 1918

Thos. McNeely  
 Recorder of Mohave County.



O. K.

GOLD BASIN.

## NOTICE OF LOCATION.

KNOW ALL MEN BY THESE PRESENTS: That I the undersigned, have this day located fifteen hundred (1500) linear feet on this vein or lode, bearing precious metals with all dips, spurs, angles and variations, with surface ground three hundred (300) feet on each side of the center of vein, with all mineral deposits contained therein, and all timber growing within the limits of said claim, and all water and water privileges thereon or appurtenant thereto, under and according to the provisions of the United States mining laws, under which it is located.

This claim, commences at this monument and notice placed upon the ledge and runs 435 feet in a Northerly direction and 1065 feet in a Southerly direction along the ledge.

The exterior boundaries are as follows viz:-

Commencing at a monument of stone on west boundary line, distant three hundred (300) feet in a westerly direction from discovery monument; thence in a Northerly direction parallel with ledge 435 feet to a monument of stone at N.W. corner of claim; thence in an easterly direction at right angles, across the ledge six hundred (600) feet to monument of stone at N.E. corner of claim; thence in a Southerly direction parallel with the ledge fifteen hundred (1500) feet to monument of stone at S.E. corner of claim, thence at right angles across the ledge, in a westerly direction six hundred (600) feet to monument of stone at S.W. corner of claim; thence in a Northerly direction parallel with the ledge 1065 feet to monument on west boundary and place of beginning.

This ledge may be more generally described as situated about one mile east of Eldorado mine on O.K. hill and about 1/4 mile west of Excelsior claim. this was formerly the O.K. claim, relocated for non compliance of mining laws, in Gold Basin mining district, Mohave County, Arizona Territory, and shall be known as the O.K. Mining Claim.

Dated on the ground this 1st day of January 1885.

S.C. Rowe  
Locator.

Recorded at the request of S.C. Rowe February 21st A.D. 1885, at 9 A.M.

H. Bucksbaum  
County Recorder  
By Caldwell Wright, Deputy.

(Recorded in Book "I" page 158, Mining Records of Mohave County, Ariz. Ter.)



TERRITORY OF ARIZONA, }  
COUNTY OF MOHAVE. } ss.

12

I, Thos. McNeely Recorder of Mohave County, Territory

of Arizona, do hereby certify that I have compared the foregoing copy of Location  
Notice of the "O. K." Mill-Site Claim and Water Right

and of the Assessment thereupon with the original records of the same on file in this  
office, and that the same are correct transcripts therefrom and  
of the whole of said original records.

WITNESS my hand and the seal of said office, this

31<sup>st</sup> day of January 1908

Thos. McNeely  
Recorder of Mohave County.







TERRITORY OF ARIZONA, }  
County of..... } ss.

I,....., County Recorder in and for the County and Territory aforesaid, do hereby certify that the within instrument was filed for record at.....o'clock,..... M., on this.....day of.....190..., and duly recorded in Book No..... of.....Records of.....County, Arizona, at pages.....

WITNESS my hand and official seal the day and year first above written.

.....  
County Recorder.

**Location Notice**

OF  
MILL-Site Claim and Water Right.

Dated.....190.....

Filed and recorded at request of

.....190.....

at.....M.

Book

Pages

.....  
County Recorder.

By.....  
Deputy Recorder.

U. S. SURVEYOR GENERAL'S FINAL CERTIFICATE ON  
FIELD NOTES.

DEPARTMENT OF THE INTERIOR,  
OFFICE OF U. S. SURVEYOR GENERAL,

Phoenix, Arizona

May 16, 1908.

I, U. S. Surveyor General for District of Arizona, do hereby certify that the foregoing transcript of the Field Notes, return and approval of the Survey of the mining claim of O. K. Mining and Milling Co., known as the O. K. Lode and O. K. Mill-Site, situate in Gold Basin Mining District, Mohave County, Arizona, in Section approx., Township No. 28 N., Range No. 17 & 18 W., Unsur., and designated as Survey No. 2517 A & B, has been correctly copied from the originals on file in this office; that said Field Notes furnish such an accurate description of said mining claim as will, if incorporated into a patent, serve fully to identify the premises, and that such reference is made therein to natural objects or permanent monuments as will perpetuate and fix the locus thereof.

And I further certify that five hundred dollars' worth of labor has been expended or improvements made upon said mining claim by claimant or its grantors, and that said improvements consist of 2 shafts and 2 tunnels, total value, \$7855.00

and that no portion of said labor or improvements has been included in the estimate of expenditures upon any other claim.

I further certify that the plat thereof, filed in the U. S. Land Office at Phoenix, Arizona is correct and in conformity with the foregoing Field Notes.

Frank S. Ingalls

United States Surveyor General for Arizona



4-687.

SURVEYOR-GENERAL'S CERTIFICATE OF APPROVAL OF FIELD  
NOTES AND SURVEY OF MINING CLAIM.

**Department of the Interior,**

*Office of U. S. Surveyor-General,*

Phoenix, Arizona

May 16, 1908.

I, U. S. Surveyor-General for District of Arizona

do hereby certify that the foregoing and hereto attached Field Notes and Return of the Survey of the  
Mining Claim of

O. K. Mining and Milling Co.

, known as the

O. K. Lode and O. K. Mill-Site

situate in Gold Basin Mining District,

Mohave County, Arizona

in Section APPROX., Township No. 28 N., Range No. 17 & 18 W., Unsur.

, designated as Survey No. 2517 A & B

executed by Peter McCardell, U. S. Deputy Mineral

Surveyor, February 20, - 24, 1908, under my instructions dated

February 24, 1908, have been critically examined and the necessary

corrections and explanations made, and the said Field Notes and Return, and the Survey they describe,

are hereby approved. A true copy of the copy of the location certificate filed by the applicant for

survey is included in the field notes.

*Frank S. Ingalls*

U. S. Surveyor-General for Arizona.

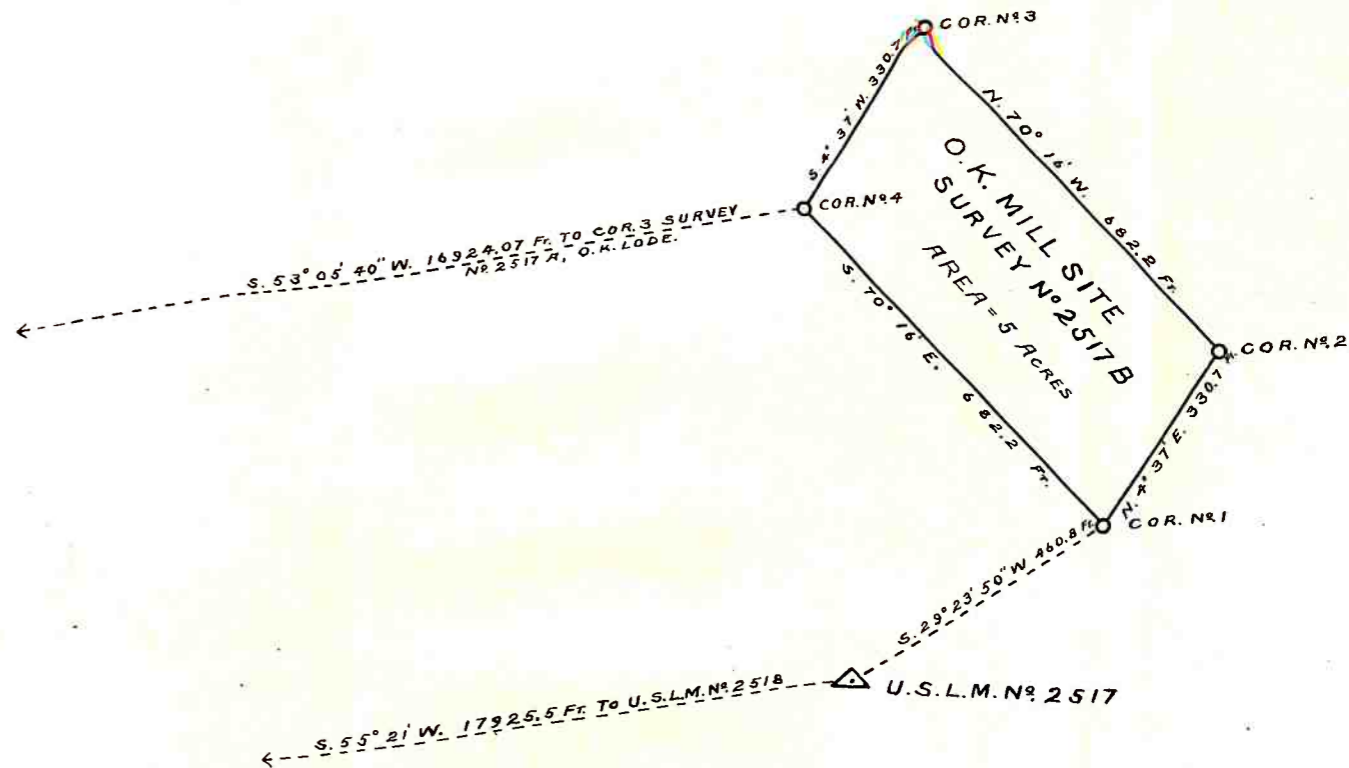
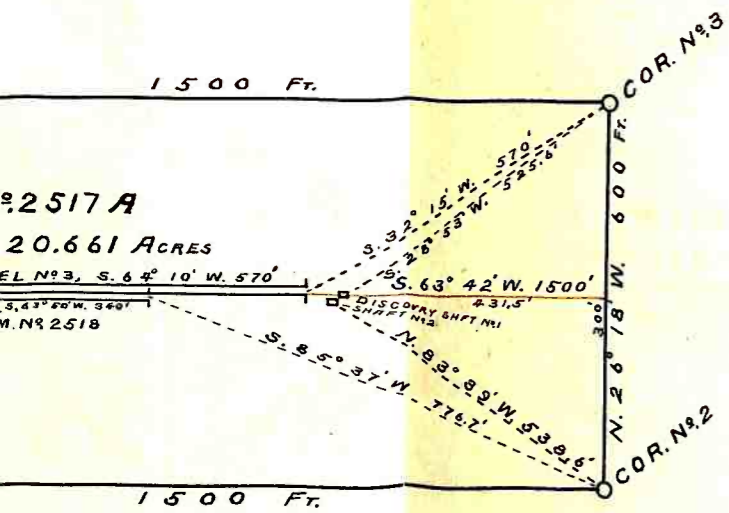



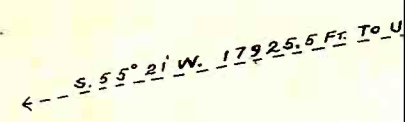
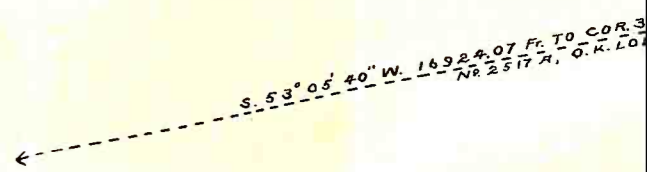
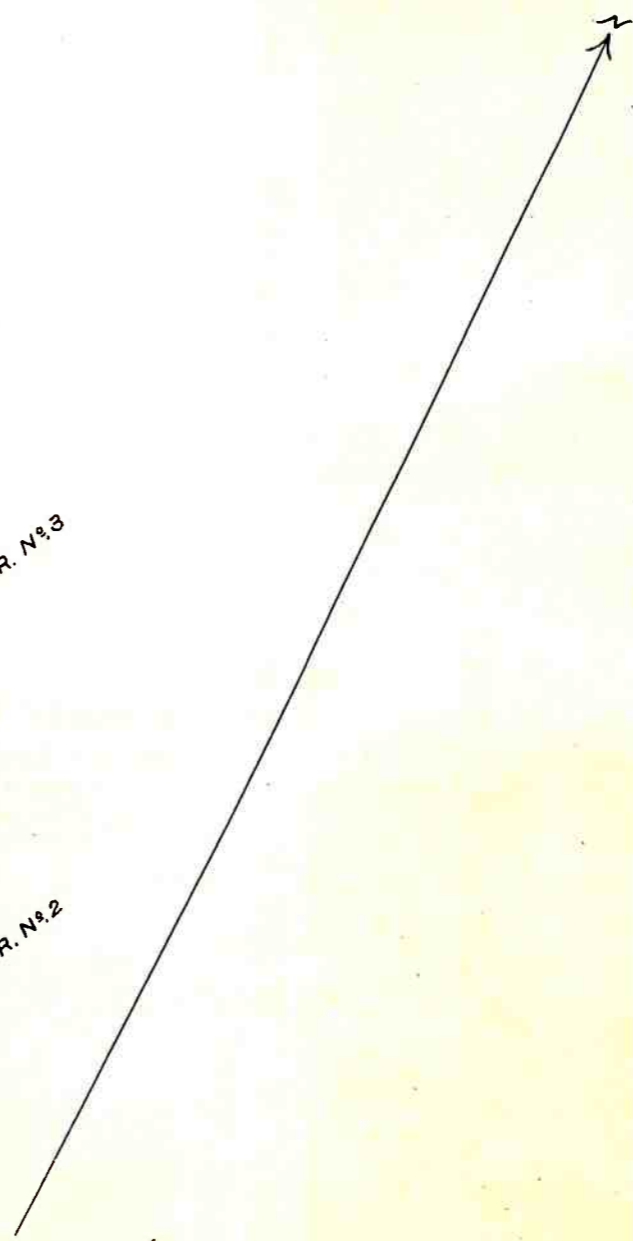
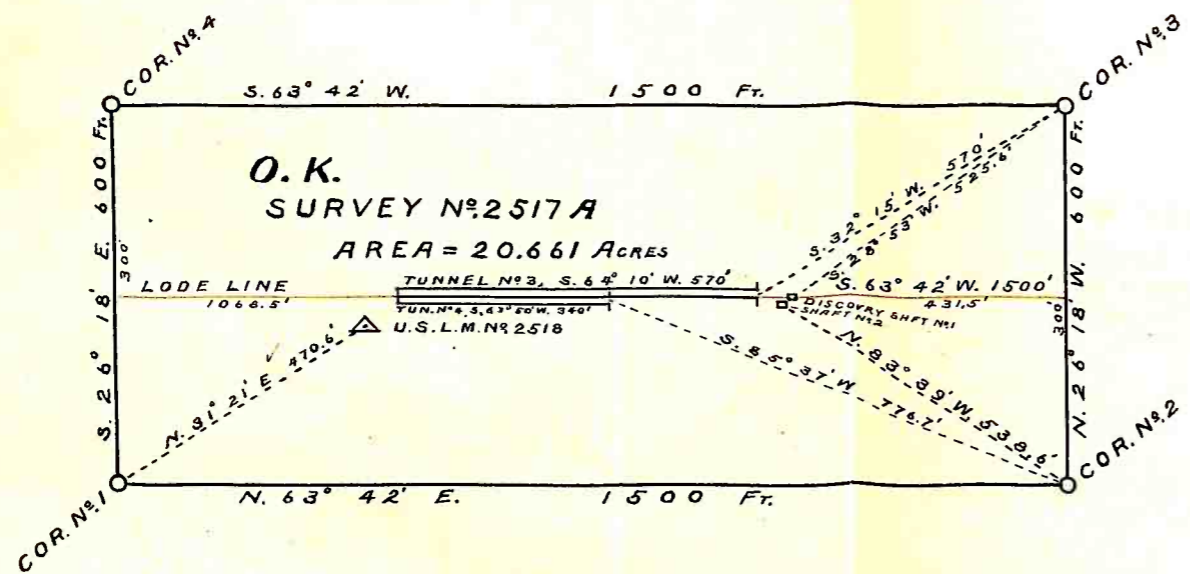

*one line - 1706'*

Large  
map