

MS

0

2

5

1

8

Copied 3-14-08.

H.S.I.

1

(4-683.)

Mineral Survey No. 2518

Lot No. _____

Arizona Land District.

FIELD NOTES

OF THE SURVEY OF THE MINING CLAIM OF

O. K. Mining and Milling Co.

KNOWN AS THE

Excelsior

Gold Basin Mining District,

Mohave County, Arizona, approximately in

Section _____, Township 28 N., Range 18 W. Unsur.

Surveyed under instructions dated February 4 th., 1908

by Peter Mo Cardell,

U. S. Deputy Mineral Surveyor

Claim located January 1 st., 1885

Survey commenced February 22nd, 1908

Survey completed February 24 th., 1908

Address:

Wm. G. Blakely, Atty.,

Kingman, Arizona.

FtL

SURVEY No.2518.

EXCELSOR LODE.

Beginning at Cor. No.1.

(X) A granite stone, 6 X 9 X 25 ins., set 12 ins. in the ground, with mound of stone, chiseled 1-2518, cross (X) at corner point, whence

A yucca tree, 8 ins. diam., blazed and scribed B.T. 1-2518 bears N. 14° 49' W. 41.1 ft., U. S. L. M. No. 2518, Gold Basin Mining District, bears S. 58° 28' 50" W. 2771.7 ft., Cor. No.2 survey No.2517 A, O. K. Lode, bears S. 46° 46' 10" W. 1733.4 ft., no other bearing objects available.

Thence N. 44° 58' W.

Va. 16° 22' E.

300 Intersect lode line whence discovery bears N. 45° 02' E. 762.4 ft.

600 To Cor. No.2.

A granite stone, 6 X 8 X 24 ins., set 12 ins. in the ground, with mound of stone, chiseled 2-2518, cross (X) at corner point, no bearing objects available.

Thence N. 45° 02' E.

Va. 16° 20' E.

1500 To Cor. No.3.

A quartz stone, 4 X 16 X 28 ins., set 12 ins. in the ground, with mound of stone, chiseled 3-2518, cross (X) at corner point, whence

A cross (X) and B. R. 3-2518, chiseled on a granite rock 1 ft. above the ground, bears S. 69° 08' W. 20.7 ft., and a cross (X) and B. R. 3-2518, chiseled on a granite rock 1 1/2 ft. above the ground, bears N. 10° 48' W. 29.3 ft.

Thence S. 44° 58' E.

Va. 16° 02' E.

300 Intersect lode line whence discovery bears S. 45° 02' W.

Ft. 737.6 ft. .8188.02 YAVRUB .48

600 To Cor. No.4. .8601 8088888

A granite stone, 6 X 14 X 28 ins., set 12 ins. in the ground, with mound of stone, chiseled 4-2518, cross (X) at corner point, no bearing objects available.

Thence S. 45° 02' W.

Va. 15° 42' E.

1,500 To Cor. No.1, the place of beginning.

Area = * * * * * 20.661 Acres.

This survey is identical with the location.

LOCATION.

This claim is located in the Gold Basin Mining District Mohave County, Arizona, approximately in T. 28 N. R. 18

W. G. & S. R. B. & M. *unsurveyed*

LEDGE.

The course of the ledge is from the northeast end of the claim, at S. 44° 58' E. 300 ft. from Cor. No.3, thence S. 45° 02' W. 1500 ft. to the southwest end of the claim.

ADJOINING CLAIMS.

There are no adjoining claims.

EXPENDITURE OF FIVE HUNDRED DOLLARS.

I certify that the value of the labor and improvements upon this claim, placed thereon by the claimant and its grantors, is not less than five hundred dollars,

and that said improvements consist of:

Shaft No.1, the discovery, the center of which bears from Cor. No.4, S. 67° 10' W. 795.2 ft., 4 X 6 X 12 ft.

deep in rock. Value \$35 000

Tunnel No.2, the mouth of which bears from Cor. No.2, N. 66° 07' E. 797.6 ft., 4 X 6 ft., running N. 44° 10' E. 44 ft., in rock.

Value \$ 350

Shaft No.3, the center of which bears from Cor. No.2, N. 69° 56' E. 593.2 ft., 4 X 8 X 100 ft. deep, in rock.

Value \$ 1,100

Shaft No.4, the center of which bears from Cor. No.3, S. 8° 45' W. 447.1 ft., 4 X 8 X 100 ft. deep, in rock.

Value \$ 1,100

————— 0 —————

Instrument.

This survey was made with a Buff and Berger Transit. The courses were deflected from the true meridian as determined by direct solar observations. The distances were measured with a 50 ft. and 500 ft steel tapes.

Handwritten scribbles

U. S. L. M. No. 2518.

5

Description of U. S. L. M. No. 2518, Gold Basin Mining District, Mohave County, Arizona, approximately in T. 28 N. R. 18 W., G. & S. R. B. & M.

This monument is a granite stone, 9 X 20 X 36 ins., set 20 ins. in the ground, with mound of stone alongside, 6 ft. base, 5 ft. high, chiseled on the west face U. S. L. M. No. 2518, cross (X) on top for Transit point, whence a cross (X) and B. R. U. S. L. M. No. 2518, chiseled on a granite rock 1 ft. above the ground, bears N. 80° 12' W. 11.3 ft., and a cross (X) and B. R. U. S. L. M. No. 2518, chiseled on a granite rock 2 ft. above the ground, bears S. 12° 21' W. 92.42 ft., U. S. M. M. NO. 1, Gold Basin Mining District, bears S. 83° 50' W. 12670.5 ft.

Peter McCordell

U. S. Deputy Mineral Surveyor.

The North end of Table Mountain brs. S. 4° 51' E. 22176 ft.
Mt. Tipton brs. S. 8° 10' W.

Latitude N. 35° 50' 11"

FINAL OATHS FOR SURVEYS.

LIST OF NAMES.

A list of the names of the individuals employed by Peter Mc Cardell
 United States Deputy Mineral Surveyor, to assist in running, measuring, and marking the lines, corners, and
 boundaries described in the foregoing field notes of the survey of the mining claim of O. K. Mining
and Milling Co.
 known as the Excelsor
 and showing the respective capacities in which they acted.

Pearl L. Milow, Chairman.
 _____, Chairman.
John H Gordon, Axman.
 _____, Flagman.

FINAL OATHS OF ASSISTANTS.

We, Pearl L. Milow
 and John H. Gordon, do solemnly swear that we assisted Peter Mc Cardell
 _____, United States Deputy Mineral Surveyor, in marking the corners and surveying
 the boundaries of the mining claim of O. K. Mining and Milling Co.
 known as the Excelsor
 represented in the foregoing field notes as having been surveyed by said deputy mineral surveyor and under his
 direction; and that said survey has been in all respects, to the best of our knowledge and belief, faithfully and
 correctly executed, and the corner and boundary monuments established according to law and the instructions
 furnished by the United States Surveyor-General for Arizona.

Pearl L. Milow, Chairman.
 _____, Chairman.
John H. Gordon, Axman.
 _____, Flagman.

Subscribed and sworn to by the above-named persons before me this 27th
 day of February, 1908.

J. R. Livingston

 Notary Public

My commission expires June 12, 1910.

FINAL OATH OF U. S. DEPUTY MINERAL SURVEYOR

I, Peter Mc Cardell, U. S. Deputy Mineral Surveyor, do solemnly swear that, in pursuance of instructions received from the United States Surveyor General for Arizona, dated February 4 th. 1908, I have, in strict conformity to the laws of the United States, the official regulations and instructions thereunder, and the instructions of said Surveyor General, faithfully and correctly executed the survey of the Mining Claim of O. K. Mining and Milling Co., known as the Excelsor, situate in Gold Basin Mining District, Mohave County, Arizona, approximately in Section ely in, Township No. 28 N., Range No. 18 W. Unsur., and designated as Survey No. 2518, as represented in the foregoing field notes, which accurately show the boundaries of said mining claim as distinctly marked by monuments on the ground, and described in the attached copy of the location certificate, which was received by me from the Surveyor General with said instructions, and that all the corners of said survey have been established and perpetuated in strict accordance with the law, official regulations and instructions thereunder; and I do further solemnly swear that the foregoing are the true and original field notes of said survey and my report therein, and that the labor expended and improvements made upon said mining claim by claimant or its grantors are as therein fully stated, and that the character, extent, location and itemized value thereof are specified therein with particularity and full detail, and that no portion of said labor or improvements so credited to this claim has been included in the estimate of expenditures upon any other claim.

Peter Mc Cardell
U. S. Deputy Mineral Surveyor.

Subscribed and sworn to by the said Peter Mc Cardell
U. S. Deputy Mineral Surveyor, before me a Notary Public
this fourth
day of February 1908,

Charles McCally
Notary Public.

o 4-154

My commission expires
Aug 5, 1909.

Affidavit of Five Hundred Dollars Improvements.

We, Pearl L. Milow....., and John H. Gordon.....

of lawful age, being first duly sworn according to law, depose and say: That we are acquainted with the Excelsior..... mining claim, situate in Gold Basin..... Mining district, Mohave..... County, Arizona Territory, for which O. K. Mining and Milling Co.....

has made application for survey prior to application for patent under the provisions of the act of Congress, approved May 10, 1872; and that the labor done and improvements made thereon by the applicant and its grantors exceed Five Hundred Dollars in value, and further that we are not personally interested in said mine.

Pearl L. Milow

John H. Gordon

TERRITORY OF ARIZONA, }
County of Mohave } ss:

Sworn to and subscribed before me, this 27th.....

day of February, 1908.



J. A. Livingston
Notary Public.

14396b400-8-04

my commission expires June 12, 1910.

EXSELSOR.

GOLD BASIN.

NOTICE OF LOCATION.

KNOW ALL MEN BY THESE PRESENTS: That I the undersigned have this day located fifteen hundred (1500) linear feet on this vein or lode, bearing precious metals, with all dips, spurs angles and variations, with surface ground three hundred (300) feet on each side of the center of vein, with all mineral deposits contained there in and all timber growing within the limits of said claim, and all water and water privileges thereon or appurtenant thereto, under and according to the provisions of the United States mining laws, under which it is located.

This claim commences at this monument and notice placed upon the ledge and runs 750 feet in a Northerly direction and 750 feet in a Southerly direction along the ledge.

The exterior boundaries are as follows, viz:-

Commencing at a monument of stone on west boundary line, distant three hundred (300) feet in a westerly direction from discovery monument: thence in a Northerly direction parallel with the ledge 750 feet to a monument of -----N.W. corner of claim; thence in a easterly direction at right angles across the ledge six hundred (600) feet to monument of stone, at N.E. Corner of claim; thence in a Southerly direction parallel with the ledge fifteen hundred (1500) feet to monument of stone at S.E. Corner of claim; thence at right angles across the ledge, in a westerly direction six hundred (600) feet to monument of stone at S.W. corner of claim; thence in a Northerly direction parallel with the ledge 750 feet to monument on west boundary and place of beginning.

This ledge may be more generally described as situated about 1 1/4 miles Northeast direction from Eldorado mine was formerly the Excelsor Mining Claim relocated the original locators wholly failing to comply with the mining act of Congress, in Gold Basin Mining district, Mohave County, Arizona Territory, and shall be known as the Excelsor Mining Claim.

Dated on the ground this 1st day of January, 1885.

S.C. Roe
Dr. Burdick

Recorded at the request of S.C. Roe February 21st, 1885, at 9 A.M.

H. Bucksbaum
County Recorder
By Caldwell Wright, Deputy.

(Recorded in Book "I" page 160, Mining Records, Mohave County, Ariz., Ter.)

U. S. SURVEYOR GENERAL'S FINAL CERTIFICATE ON
FIELD NOTES.

DEPARTMENT OF THE INTERIOR,
OFFICE OF U. S. SURVEYOR GENERAL,

Phoenix, Arizona

May 14, 1908.

I, U. S. Surveyor General for District of Arizona,
do hereby certify that the foregoing transcript of the Field Notes, return and approval
of the Survey of the mining claim of

O. K. Mining and Milling Co.

, known as the EXCELSOR

, situate in Gold Basin

Mining District, Mohave County,

Arizona, in Section approx., Township No. 28 N,

Range No. 18 W., Unsur., and designated as Survey

No. 2518, has been correctly copied from the originals on

file in this office; that said Field Notes furnish such an accurate description of said
mining claim as will, if incorporated into a patent, serve fully to identify the premises,
and that such reference is made therein to natural objects or permanent monuments as
will perpetuate and fix the locus thereof.

And I further certify that five hundred dollars' worth of labor has been expended
or improvements made upon said mining claim by claimant or its grantors, and
that said improvements consist of 3 shafts and 1 tunnel, value \$2585.00

and that no portion of said labor or improvements has been included in the estimate of
expenditures upon any other claim.

I further certify that the plat thereof, filed in the U. S. Land Office at Phoenix,
Arizona is correct and in conformity with the foregoing Field Notes.

Frank S. Ingalls

United States Surveyor General for Arizona

4-687.

SURVEYOR-GENERAL'S CERTIFICATE OF APPROVAL OF FIELD NOTES AND SURVEY OF MINING CLAIM.

Department of the Interior,

Office of U. S. Surveyor-General,

Phoenix, Arizona

May 14, 1908

I, U. S. Surveyor-General for District of Arizona

do hereby certify that the foregoing and hereto attached Field Notes and Return of the Survey of the Mining Claim of

O. K. Mining and Milling Co.

known as the

EXCELSOR

situate in Gold Basin Mining District,

Mohave County, Arizona

in Section APPROX., Township No. 28 N., Range No. 18 W. Unsur.

designated as Survey No. 2518

executed by Peter McCardell, U. S. Deputy Mineral

Surveyor, February 22, - 24, 1908, under my instructions dated

February 4, 1908, have been critically examined and the necessary

corrections and explanations made, and the said Field Notes and Return, and the Survey they describe,

are hereby approved. A true copy of the copy of the location certificate filed by the applicant for

survey is included in the field notes.

Frank S. Ingalls

U. S. Surveyor-General for Arizona

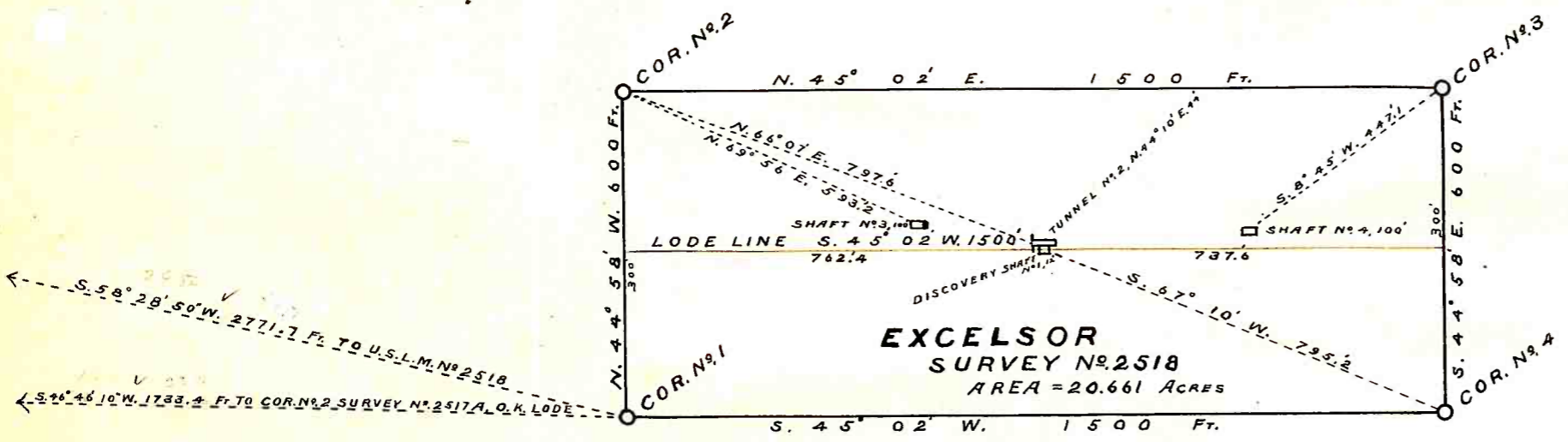

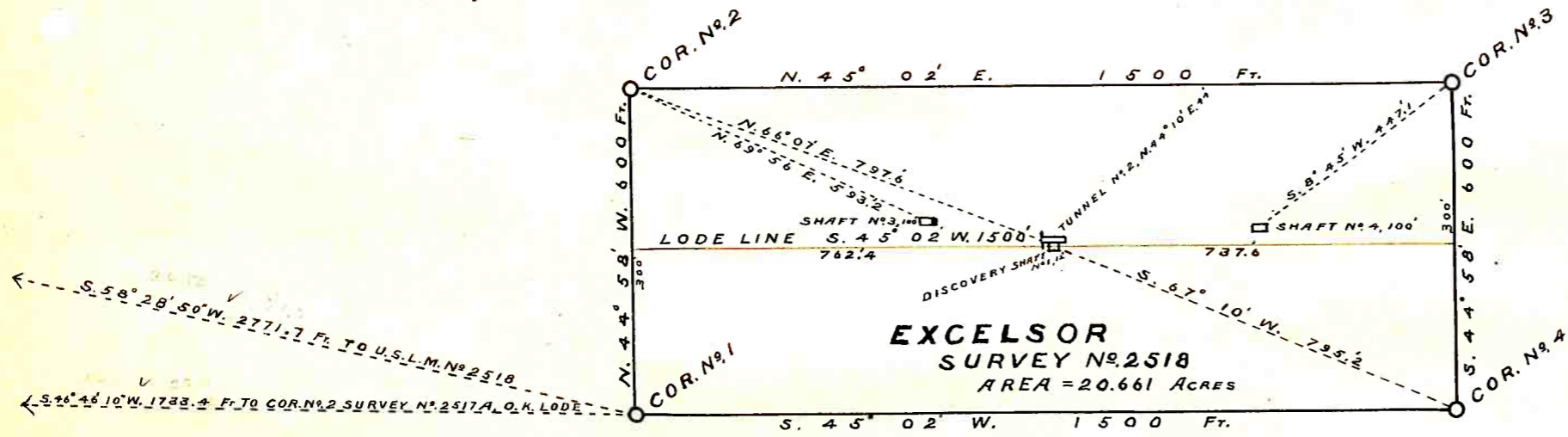

large
map