

MS

0

2

5

2

2

Copied 3-27-08.

1

H.S.I.

MAR 16 1908

4-683.

MINERAL SURVEY No. 2522.

LOT No.

ARIZONA Land District.

FIELD NOTES

OF THE SURVEY OF THE MINING CLAIM OF

New Vulture Mining Company,

KNOWN AS THE

PIT GOLD,

Vulture Mining District,

Maricopa, County, Arizona,

Section ~~36~~ 36, Township 6 N., Range ~~5 N.~~ 6 W.

Surveyed under instructions dated February 29, 1908.

by Francis B. Jacobs, U. S. Mineral Surveyor.

Claim located January 2, 1901, 19

Survey commenced March 7, 1908, 19

Survey completed March 7, 1908, 19

6-822

Address; Frank H. Hereford, Attorney, Tucson, Arizona.

Feet.

SURVEY No. 2522.

PIT GOLD LODE.

Beginning at Cor.No. 1,

Identical with the N.E.Cor.of the location,

A pine post 4 ft. long, 4 ins.square, set 18 ins. in the ground, with mound of stone and earth, scribed P G 2522 on S.W.face, whence

U.S.L.M. No. 2511 bears N.3° 44'W. 2768.69 ft.

Cor. No. 3, Conkling lode, survey No.2511, New Vulture Mining Co. claimant, bears N.65° 50'E. 685 ft.

Thence S.10° 20'W.

300. To East end center location monument.

600. To Cor. No. 2,

Identical with the S.E.Cor.of the location,

A pine post 4 ft. long, 4 ins.square, set 18 ins. in the ground, with mound of stone and earth, scribed P.G.2 2522 on N.W.face,

No bearings available.

Thence N.79° 40'W.

1500. To Cor. No. 3,

A pine post 4 ft. long, 4 ins.square, set 18 ins. in the ground, scribed P G 3 2522, on N.E.face,

The S.W.Cor.of the location bears N.79°40'W. 12 ft.

No bearings available.

Thence N.10° 20'E.

300. J. W. E. C. The West end center location monument bears N.24° W. 9 ft.

600. To Cor.No.4,

A pine post 4 ft. long, 4 ins. square, set 18 ins. in the ground, with mound of stone and earth, scribed P G 4 2522 on S.E. face,

the N.W.Cor.of the location bears North 8 ft.

No bearings available.

Feet. Thence S.79° 40'E.
 1500. To Cor. No. 1, the place of beginning.
 Variation at all corners of this survey 14° 45'E.

LOCATION.

This claim is located in the Vulture Mining District
 Maricopa County, Arizona, ~~Approximately in, and near~~
 the ~~S.W. Cor.~~^{Sec. 36}, of T.6 N., R.~~5~~⁶ W. Unsurveyed land.

I here are no adjoining claims.

A R E A .

Total and net area, Pit Gold lode, 20.661 acres.

EXPENDITURE OF FIVE HUNDRED DOLLARS.

I certify that the value of the labor and improve-
 ments upon this claim, placed thereon by the claimant
 and its grantors, is not less than five hundred dollars
 and that said improvements consist of:

No. 1, The discovery shaft, which bears from
 Cor. No.1, S.29°W. 316 ft. 4x6 ft. 60 ft. deep in rock,
 A drift runs from the bottom S.80°E. 18 ft. 4x6 ft.
 Value \$ 780.

L E D G E .

The ledge begins at the center of the East end
 line and runs thence N.79° 40'W. 100 ft. to
 the discovery shaft,
 1500 ft. to the center of the West end line.

I N S T R U M E N T .

This survey was made with a Gurley Light Mountain
 Transit with Burt Solar attachment. The courses were
 deflected from the true meridian as determined by direct
 observation of the Sun.

The distances were measured with a 50 ft. steel tape.

Francis J. [Signature]
 U.S. Deputy Mineral Surveyor.
 Wickenburg, Arizona, March 14, 1908.

FINAL OATHS FOR SURVEYS.

LIST OF NAMES.

A list of the names of the individuals employed by Francis B. Jacobs,
 United States Deputy Mineral Surveyor, to assist in running, measuring, and marking the lines, corners, and
 boundaries described in the foregoing field notes of the survey of the mining claim of _____
New Vulture Mining Company,
 known as the Pit Gold,
 and showing the respective capacities in which they acted.

James A. Kellis, _____, *Chainman.*
Charles W. Todd, _____, *Chainman.*
 _____, *Arman.*
 _____, *Flagman.*

FINAL OATHS OF ASSISTANTS.

We, James A. Kellis
 and Charles W. Todd, do solemnly swear that we assisted _____
Francis B. Jacobs, United States Deputy Mineral Surveyor, in marking the corners and surveying
 the boundaries of the mining claim of New Vulture Mining Company,
 known as the Pit Gold,
 represented in the foregoing field notes as having been surveyed by said deputy mineral surveyor and under his
 direction; and that said survey has been in all respects, to the best of our knowledge and belief, faithfully and
 correctly executed, and the corner and boundary monuments established according to law and the instructions
 furnished by the United States Surveyor-General for Arizona.

James A. Kellis, _____, *Chainman.*
Charles W. Todd, _____, *Chainman.*
 _____, *Arman.*
 _____, *Flagman.*

Subscribed and sworn to by the above-named persons before me this 10,

day of March, 1908. _____, 190_____

Francis B. Jacobs

 My commission expires September 30, 190_____
 Notary Public.

FINAL OATH OF U. S. DEPUTY MINERAL SURVEYOR

I, Francis B. Jacobs, U. S. Deputy Mineral Surveyor, do solemnly swear that, in pursuance of instructions received from the United States Surveyor General for Arizona, dated February 29, 1908, I have, in strict conformity to the laws of the United States, the official regulations and instructions thereunder, and the instructions of said Surveyor General, faithfully and correctly executed the survey of the Mining Claim of New Vulture Mining Company, known as the PIT GOLD, situate in Vulture, Mining District, Maricopa, County, Arizona, in Section 4, Township No. 6 N, Range No. 5 W Unsurveyed, and designated as Survey No. 2522, as represented in the foregoing field notes, which accurately show the boundaries of said mining claim as distinctly marked by monuments on the ground, and described in the attached copy of the location certificate, which was received by me from the Surveyor General with said instructions, and that all the corners of said survey have been established and perpetuated in strict accordance with the law, official regulations and instructions thereunder; and I do further solemnly swear that the foregoing are the true and original field notes of said survey and my report therein, and that the labor expended and improvements made upon said mining claim by claimant or its grantors are as therein fully stated, and that the character, extent, location and itemized value thereof are specified therein with particularity and full detail, and that no portion of said labor or improvements so credited to this claim has been included in the estimate of expenditures upon any other claim.

Francis B. Jacobs
U. S. Deputy Mineral Surveyor.

Subscribed and sworn to by the said Francis B. Jacobs, U. S. Deputy Mineral Surveyor, before me D. J. Curry, a Notary Public, this 14, day of March, 1908.

D. J. Curry
Notary Public.

Affidavit of Five Hundred Dollars Improvements.

We, Daniel McNeil, and James A. Kellis

of lawful age, being first duly sworn according to law, depose and say: That we are acquainted with the PIT GOLD mining claim, situate in Vulture Mining district, Maricopa County, Arizona Territory, for which New Vulture Mining Company

has made application for survey prior to application for patent under the provisions of the act of Congress, approved May 10, 1872; and that the labor done and improvements made thereon by the applicant and its grantors exceed Five Hundred Dollars in value, and further that we are not personally interested in said mine.

Daniel McNeil

James A. Kellis

TERRITORY OF ARIZONA, } ss:
County of Maricopa,

Sworn to and subscribed before me, this 10,

day of March, 1908, 190



Francis J. Jacobs
Notary Public.

My commission expires September 20, 1911

NOTICE OF MINING LOCATION.

QUARTZ CLAIM.

To all whom it may concern: This mining claim the name of which is the Pit Gold Mining Claim situate on lands belonging to the United States of America and in which there are valuable mineral deposits was entered upon and located for the purpose of exploration and purchase by J. C. McKee the undersigned on the second day of January 1901.

The length of the claim is Fifteen hundred feet and I claim three hundred feet on each side of the discovery shaft (at which this notice is posted) lengthwise of the claim. The general course of the lode deposit and premises is from the Easterly to the Westerly.

The claim is situated and located in Vulture Mining District in Maricopa County in the Territory of Arizona about twelve hundred feet in a southerly direction from the Vulture Mill.

The surface boundaries of the claim are marked upon the ground as follows: Beginning at this monument of stone and stake at a point in a north easterly direction one hundred feet from the discovery shaft at which this notice is posted being in the center of the easterly end line of said claim thence northerly 300 feet to a monument and stake it being the north east corner of said claim thence westerly 750 feet to a monument and stake at the center of the north side line of said claim thence westerly 750 feet to a monument and stake being at the north west corner of said claim thence southerly 300 feet to a monument and stake at the center of the westerly end of said claim thence southerly 300 feet to a monument and stake being at the corner of said claim thence easterly 750 feet to a monument of stone and stake being at the center of the southerly side line of said claim thence easterly 750 feet to a monument and stake at the south easterly corner of said claim thence northerly 300 feet to the place of beginning.

All done under the provisions of Chapter Six, Title XXXII of the Revised Statutes of the United States and of an Act of the Legislative Assembly of Arizona entitled An Act Concerning Mines, approved March 20 th

1895.

Dated and posted on the Ground this second day of Jan 1901.

J. C. Mc Kee.

Witness

Geo. W. Sanders.

Vulture, Arizona. Jan 10 th 1901.

The location work as required by law before filing location certificate of the Pit Mining Claim has been done on said claim by sinking shaft ten feet deep (10 ft) 100 feet south westerly from the center of easterly end line of said claim and by two cuts eight feet deep 125 feet north easterly from the center of westerly end center of said claim.

J. C. Mc Kee

Witness

Geo. W. Sanders

Filed and recorded at request of Geo. W. Sanders, Jan 14" 1901 at
9:04 A. M.

B. F. Mc Fall

County Recorder.

By A. S. Arthur

Deputy Recorder

Book 9 Mining Claims

Page 319.

1895.

Dated and posted on the Ground this Second day of Jan 1901.

J. C. Mc Kee.

Witness

Geo. W. Sanders.

Vulture, Arizona. Jan 10 th 1901.

The location work as required by law before filing location certificate of the Pit Mining Claim has been done on said claim by sinking shaft ten feet deep (10 ft) 100 feet south westerly from the center of easterly end line of said claim and by two cutseight feet deep 125 feet north easterly from the center of westerly end center of said claim.

J. C. Mc Kee

Witness

Geo. W. Sanders

Filed and recorded at request of Geo. W. Sanders, Jan 14" 1901 at
9:04 A. M.

B. F. Mc Fall

County Recorder.

By A. S. Arthur

Deputy Recorder

Book 9 Mining Claims

Page 319.

(4-688.)

U. S. SURVEYOR GENERAL'S FINAL CERTIFICATE ON
FIELD NOTES.

DEPARTMENT OF THE INTERIOR,
OFFICE OF U. S. SURVEYOR GENERAL,

Phoenix, Arizona

April 13, 1908.

I, U. S. Surveyor General for District of Arizona,
do hereby certify that the foregoing transcript of the Field Notes, return and approval
of the Survey of the mining claim of
New Vulture Mining Company
, known as the PIT GOLD
, situate in Vulture
Mining District, Maricopa County,
Arizona, in Section approx., Township No. 6 N.,
Range No. 5 W., Unsur., and designated as Survey
No. 2522, has been correctly copied from the originals on
file in this office; that said Field Notes furnish such an accurate description of said
mining claim as will, if incorporated into a patent, serve fully to identify the premises,
and that such reference is made therein to natural objects or permanent monuments as
will perpetuate and fix the locus thereof.

And I further certify that five hundred dollars' worth of labor has been expended
or improvements made upon said mining claim by claimant or its grantors, and
that said improvements consist of

1 shaft and 1 drift, total value \$780.00

and that no portion of said labor or improvements has been included in the estimate of
expenditures upon any other claim.

I further certify that the plat thereof, filed in the U. S. Land Office at Phoenix,
Arizona is correct and in conformity with the foregoing Field Notes.

Frank S. Ingalls

United States Surveyor General for Arizona.

4-687.

SURVEYOR-GENERAL'S CERTIFICATE OF APPROVAL OF FIELD
NOTES AND SURVEY OF MINING CLAIM.

Department of the Interior,

Office of U. S. Surveyor-General,

Phoenix, Arizona

April 13, 1908.

I, U. S. Surveyor-General for District of Arizona

do hereby certify that the foregoing and hereto attached Field Notes and Return of the Survey of the
Mining Claim of

New Vulture Mining Company

, known as the

PIT GOLD

situate in Vulture Mining District,

Maricopa County, Arizona

in Section approx., Township No. 6 N., Range No. 5 W., Unsur.

, designated as Survey No. 2522

executed by Francis B. Jacobs, U. S. Deputy Mineral

Surveyor, March 7, 1908, under my instructions dated

February 29, 1908, have been critically examined and the necessary

corrections and explanations made, and the said Field Notes and Return, and the Survey they describe,

are hereby approved. A true copy of the copy of the location certificate filed by the applicant for

survey is included in the field notes.

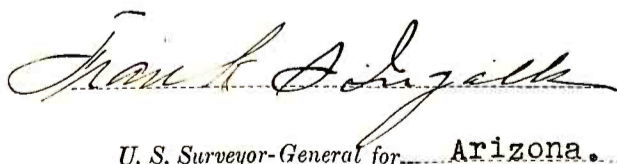

U. S. Surveyor-General for Arizona.

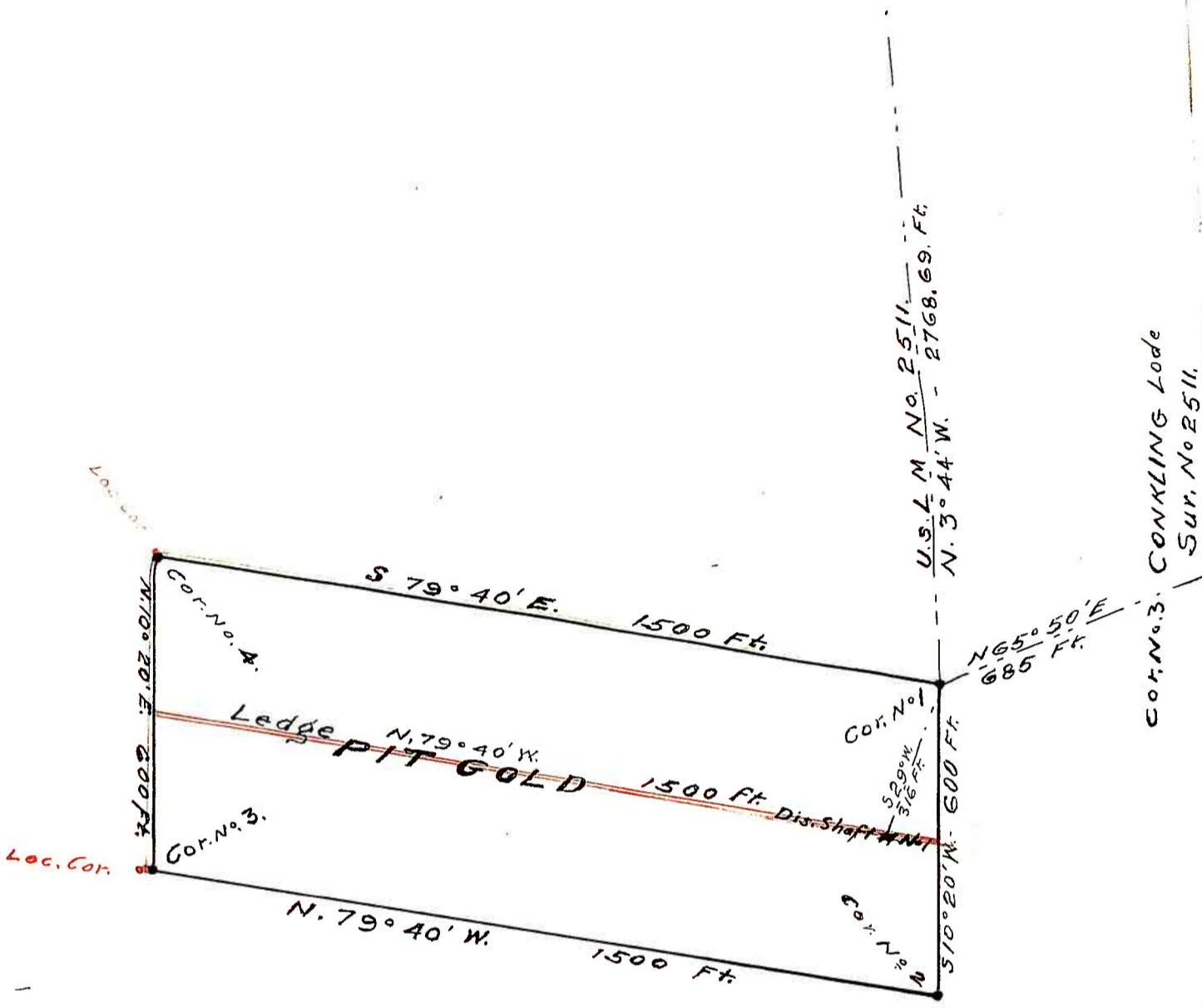

SURVEY No. 2522.
 NEW VULTURE MINING CO. CLAIMANT.
 VULTURE MINING DIST.
 MARICOPA COUNTY
 ARIZONA.

Surveyed by
 F. B. Jacobs.
 U.S.G.S.

