

M
S
.

0

2

5

3

5

Block 25
4

Copy Sept 17/08
C.G.V.

1

SEP 15 1908

4-683.

MINERAL SURVEY No. 2535

LOT No.

Arizona Land District.

FIELD NOTES

OF THE SURVEY OF THE MINING CLAIM OF

W.H. Smith, Mrs. C. Smith, Myrtle Smith and
Mabel Cook Le Clair.

KNOWN AS THE

Bellmont

Owens Mining District,

Mohave County, Arizona

~~Section~~ Approx in, Township 13 N, Range 13 W (unsurveyed)

Surveyed under instructions dated March 30th, 1908

by Herbert C. Shotwell
U. S. Mineral Surveyor.

Claim located See Location Notice, 1907

Survey commenced May 4th, 1908

Survey completed May 5th, 1908

6-822

Address;

Curtis H. Lindley, Atty.,
Mills Bldg., San Francisco, Cal.

Feet

MINERAL SURVEY No. 2535.

Bellmont Lode.

Beginning at cor. No. 1, a pine post 4 in. square and 4 ft. long, set 18 in. in the ground, surrounded by a substantial mound of rock, painted white and carved B-1-2535 on N. W. Face, with nail in top for exact corner point, from which U. S. M. M. No. 1, brs. S. 7°15' E., 2990.7 ft. No more available bearings.

Thence N. 12°54' W.,

- 100. Cross gulch, flows easterly.
- 250. Cross gulch, flows easterly.
- 575. Cross gulch, flows southeasterly.
- 1270. Small cliff.
- 1500. Cor. No. 2, a pine post 4 in. square and 4 ft. long, set 14 in. in the ground, surrounded by a substantial mound of rock, painted white and carved B-2-2535 on S. W. face, with nail in top for exact corner point, from which a rock in place 5 x 5 x 4 ft., exposed and chiseled B+R. B-2-2535 brs. S. 77°33' E., 81.52 ft., a rock in place 4 x 4 x 4 ft. exposed and chiseled B+R. B-2-2535 brs. N. 55°45' W., 33.99 ft.,

Thence S. 88°29' W.,

- 100. Cross trail, course northerly and southerly.
- 225. Cross ridge.
- 300. North end center, a mound of stone.
- 600. Cor. No. 3, a pine post 4 in. square and 4 ft. long, set 18 in. in the ground, surrounded by a substantial mound of rock, painted white and carved B-3-2535 on S.E. face, with nail in top for exact corner point. No available bearings.

Thence S. 12°54' E.,

- 200. Cross gulch, flows southwesterly.

- Feet
600. Cross gulch, flows southwesterly.
1500. Cor. No. 4 on line 4-5 of the Peabody Lode, ~~Lot~~ No. 37-A., 158.13 ft., N. $88^{\circ}29'$ E., from cor. No. 5, a pine post 4 in. square and 4 ft. long, set 16 in. in the ground, surrounded by a substantial mound of rock, painted white and carved B-4-2536 on N. W. face, with nail in top for exact corner point, from which a rock in place 4 x 5 x 4 ft. exposed and chiseled B+R. B-4-2536, hrs. S. $66^{\circ}38'$ W., 72.58 ft. No more available bearings.
- Thence N. $88^{\circ}29'$ E., along line
4-5 of the Peabody Lode, ~~Lot~~ No. 37-A.,
- 130.9 Cor. No. 4 of the Peabody Lode, ~~Lot~~ No. 37-A., a post in mound of rock and carved P. No. IV on S. face.
240. Cross trail, course northerly and southerly.
300. South end center, a mound of stone.
444. Cor. No. 3 of the Peabody Lode, ~~Lot~~ No. 37-A, a post in mound of rock and carved P. No. III on S. face.
600. To cor. No. 1, the place of beginning.
- All corners are identical with their respective locations.
- Mean magnetic declination 14° to E.

L e d g e .

The presumed course of this ledge as near as can be traced upon the ground is as follows:

From a point on line 1-4, 300 ft. S. $88^{\circ}29'$ W., from cor. No. 1, N. $12^{\circ}54'$ W., 1500 ft. to intersection of line 2-3.

I m p r o v e m e n t s .

I certify that the value of the labor and improvements upon this claim, placed thereon by the claimants is not less than Five Hundred Dollars (\$500.00) and that said improvements consist of -

No. 1 Discovery Shaft 6 x 4 x 10 ft. deep, which brs. from cor. No. 1 S. 89°25' W., 301 ft.

Value\$100.00

No. 2 Tunnel 5 x 7 x 48 ft., course N. 35° W., portal of which brs. from Cor. No. 1 N. 22° 55' W., 1272 ft.

Value 480.00

A r e a .

The total and net area of the Belmont Lode Acres.
20.255

A d j o i n i n g C l a i m s .

This claim is joined on the south by the Peabody Lode, ~~Lot~~ 37-A, and so far as known the rest of the ground surrounding the Belmont is Public Domain and subject to entry.

L o c a t i o n .

This claim is located on unsurveyed land, approximately Township 13 North, Range 13 W., of the Gila and Salt River Base and Meridian, Owens Mining District, Mohave County, Arizona.

I n s t r u m e n t .

This survey was made with a C. L. Berger & Sons transit, No. 1 C., and courses were deflected from the true meridian as determined by direct solar observation, checked on Polaris. The distances were measured with a 600 and a 100 ft. steel tape.

The disagreements between these field notes and the field notes of the Peabody lode, ~~Lot~~ No. 37 A, are due to errors in the latter.

N o t e :

I do not agree with the courses and mineral monument ties of the Peabody Lode, ~~Lot~~ 37-A, and the courses shown by these notes and accompanying preliminary plat were determined by me in the

field from the actual corners on the ground, which still stand in good condition and properly marked according to the notes on file in your office.

Herbert C. Shattuck
U. S. Deputy Mineral Surveyor.

Herbert C.

Newton 2

FINAL OATHS FOR SURVEYS.

LIST OF NAMES.

A list of the names of the individuals employed by Herbert C. Shotwell
 United States Deputy Mineral Surveyor, to assist in running, measuring, and marking the lines, corners, and
 boundaries described in the foregoing field notes of the survey of the mining claim of W.H. Smith,
Mrs. G. Smith, Myrtle Smith, and Mabel Cook Le Clair
 known as the Bellmont
 and showing the respective capacities in which they acted.

H.D. Campbell Chairman.
 Chairman.
 Assman.
 Flagman.

FINAL OATHS OF ASSISTANTS.

I, H.D. Campbell
 and do solemnly swear that I assisted Herbert C.
Shotwell United States Deputy Mineral Surveyor, in marking the corners and surveying
 the boundaries of the mining claim of W.H. Smith, Mrs. G. Smith, Myrtle
Smith, and Mabel Cook Le Clair.
 known as the Bellmont.
 represented in the foregoing field notes as having been surveyed by said deputy mineral surveyor and under his
 direction; and that said survey has been in all respects, to the best of our knowledge and belief, faithfully and
 correctly executed, and the corner and boundary monuments established according to law and the instructions
 furnished by the United States Surveyor-General for Arizona

H.D. Campbell Chairman.
 Chairman.
 Assman.
 Flagman.

Subscribed and sworn to by the above-named persons before me this 27th
 day of August, 1908.

E. Mitchell
 Notary Public
 My Commission Expires May 13, 1911.

FINAL OATH OF U. S. DEPUTY MINERAL SURVEYOR

I, Herbert C. Shotwell, U. S. Deputy Mineral Surveyor, do solemnly swear that, in pursuance of instructions received from the United States Surveyor General for Arizona, dated March 30th 1908, I have, in strict conformity to the laws of the United States, the official regulations and instructions thereunder, and the instructions of said Surveyor General, faithfully and correctly executed the survey of the Mining Claim of W.H. Smith, Mrs. G. Smith, Myrtle Smith, and Mabel Cook LeClair, known as the Bellmont, situate in Owens Mining District, Mohave County, Arizona, in Section Approx in, Township No. 13 N., Range No. 13 W (unsurveyed), and designated as Survey No. 2535, as represented in the foregoing field notes, which accurately show the boundaries of said mining claim as distinctly marked by monuments on the ground, and described in the attached copy of the location certificate, which was received by me from the Surveyor General with said instructions, and that all the corners of said survey have been established and perpetuated in strict accordance with the law, official regulations and instructions thereunder; and I do further solemnly swear that the foregoing are the true and original field notes of said survey and my report therein, and that the labor expended and improvements made upon said mining claim by claimants or their grantors are as therein fully stated, and that the character, extent, location and itemized value thereof are specified therein with particularity and full detail, and that no portion of said labor or improvements so credited to this claim has been included in the estimate of expenditures upon any other claim.

Herbert C. Shotwell
U. S. Deputy Mineral Surveyor.

Subscribed and sworn to by the said Herbert C. Shotwell

U. S. Deputy Mineral Surveyor, before me a Notary
Public this 4th
day of September, 1908

E. J. Mitchell
Notary Public

My commission expires May 13, 1912.

Affidavit of Five Hundred Dollars Improvements.

We, Jas. D. Hooper and Louis H. Bohle

of lawful age, being first duly sworn according to law, depose and say: That we are

acquainted with the *Bleuont* mining claim,

situate in *Owms* Mining district, *Mohav* County,

Arizona Territory, for which *W.H. Smith, Mrs. G. Smith, Myrtle*

Smith and Mabel Cook Le Clair

have made application for survey prior to application for patent under the provisions of the act of Congress, approved May 10, 1872; and that the labor done and improvements made thereon by the applicants and their grantor exceed Five Hundred Dollars in value, and further that we are not personally interested in said mine.

J. D. Hooper
Louis H. Bohle

TERRITORY OF ARIZONA,
County of *Mohav* } ss:

Sworn to and subscribed before me, this *28th*

day of *April*, 190*8*



R. Wheeler
Notary Public

My commission expires Aug 8. 1911

TERRITORY OF ARIZONA, }
 COUNTY OF MOHAVE. } ss.

9

I, Thos. McNeely Recorder of Mohave County, Territory

of Arizona, do hereby certify that I have compared the foregoing copy Amended
Notice of Mining Location of the "Bellmont" Mining Claim,
 and of the agreement thereupon with the original records of the same on file in this
 office, and that the same are correct transcripts therefrom and
 of the whole of said original records.

WITNESS my hand and the seal of said office, this

21st day of March 1908

Thos. McNeely

Recorder of Mohave County.

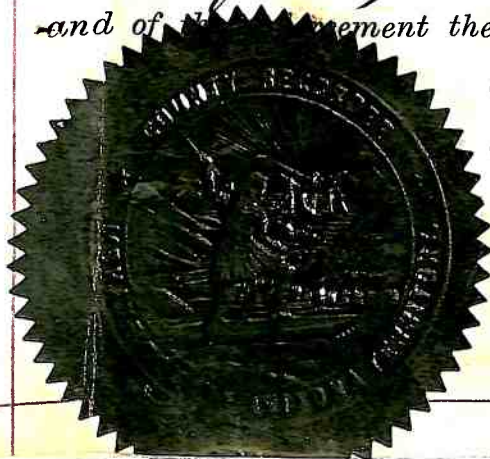

AMENDED

Notice of Mining Location

10

LODE CLAIM

To All Whom It May Concern:

This Mining Claim, the name of which is the Bellmont Mining Claim, situate on lands belonging to the United States of America, and in which there are valuable mineral deposits, was entered upon and located for the purposes of exploration and purchase by Mrs. C. Smith, W.H. Smith, Mrs. Mabel Cook (now LeClaire) and Myrtle Smith

(Locator must insert either "a citizen of the United States," or, "who has declared his intention to become a citizen of the United States.") the undersigned, on the 15th day of May 1907.

The length of this claim is 1500 feet, and we claim 5 feet, in a Southerly direction and

1495 feet in a Northerly direction from the center of the discovery shaft, at which this notice is posted, lengthwise of the claim, together with 300 feet in width of the surface grounds, on each side of the center of said claim. The general course of the lode deposit and premises is from the North to the South

The claim is situated and located in the Owens Mining District, in Mohave County, in the Territory of Arizona, about 1 mile in a Northerly direction from Mineral Monument #1

The surface boundaries of the claim are marked upon the ground as follows: Beginning at a monument of stone

at a point in a Southerly direction 5 feet from the discovery shaft (at which this notice is posted), being in the center of the South end line of said claim; thence 300 feet to a monument of stone, being the S.E. corner of said claim; thence 1500 feet to a monument of stone, being at the N.E. corner of said claim; thence 300 feet to a monument of stone at the center of the North end of said claim; thence 300 feet to a monument of stone, being at the N.W. corner of said claim; thence 1500 feet to a monument of stone at the S.W. corner of said claim; thence 300 feet to the place of beginning.

All done under the provisions of Chapter Six, of Title XXXII, of the Revised Statutes of the United States, and of an Act of the General Assembly of Arizona, entitled "An Act to Revise and Codify the Laws of the Territory of Arizona," approved March 16, 1901.

This is an Amended Location Notice of the Bellmont Mining Claim, located by Mrs. C. Smith, W.H. Smith, Mrs. Mabel Cook (now LeClaire) and Myrtle Smith on the 15 day of May 1907, and recorded in Book Y of Records of Mines, at page 418, in the office of the County Recorder of the aforesaid County of Mohave to which reference is hereby made, and this Amended Location Notice is made and posted to correct errors in the description in the said original Location Notice, without waiver of any existing rights. Dated and posted on the ground this 4th day of November 1907.

Mrs. C. Smith, W.H. Smith
Mrs. Mabel LeClaire and Myrtle Smith

Filed and recorded at request of McCracken Hill Mines Co. March 9th 1908 at 9 o'clock A.M. Book 117 page 101.

Wm. McCreely, County Recorder, By Marie Larsson

TERRITORY OF ARIZONA,

County of } ss.

I, County Recorder in and for the County and Territory aforesaid, do hereby certify that the within instrument was filed for record at o'clock, M., on this day of 190..., and duly recorded in Book No. of Records of County, Arizona, at pages

WITNESS my hand and official seal the day and year first above written.

..... County Recorder.

AMENDED
Notice of Location.
LODE CLAIM.

Dated 190.....

Filed and Recorded at request of

..... A. D. 190.....

at M.

Book

Pages

By County Recorder.

..... Deputy Recorder.

The H. H. McNeil Co., Printers, Phoenix

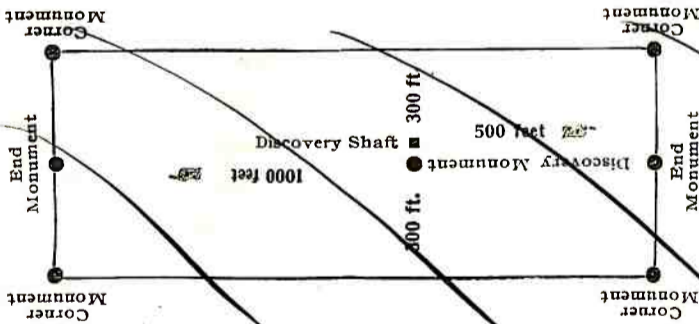

This diagram is to give locator a general idea of plan of location under the new law. The Discovery Shaft can be in the center of claim or any distance from either end desired. In the diagram it is placed 500 feet from one end and 300 feet from the other. Commence description of claim at a center end monument, giving its distance and direction from center of Discovery Shaft; thence bound the claim in either direction. In description be careful to state locality of claim with reference to some natural object, or permanent monument, as will identify the claim.

U. S. SURVEYOR GENERAL'S FINAL CERTIFICATE ON
FIELD NOTES.

DEPARTMENT OF THE INTERIOR,

OFFICE OF U. S. SURVEYOR GENERAL,

Phoenix, Arizona,

October 9, 1908.

I, U. S. Surveyor General for Arizona,
do hereby certify that the foregoing transcript of the Field Notes, return and approval
of the Survey of the mining claim of W. H. Smith, Mrs. C. Smith,
Myrtle Smith and Mabel Cook LeClair
, known as the Belmont
, situate in Owens,
Mining District, Mohave County,
, in Section Approx. in Township No. 13 N.,
Range No. 13 W., (unsurveyed), and designated as Survey
No. 2535, has been correctly copied from the originals on
file in this office; that said Field Notes furnish such an accurate description of said
mining claim as will, if incorporated into a patent, serve fully to identify the premises,
and that such reference is made therein to natural objects or permanent monuments as
will perpetuate and fix the locus thereof.

And I further certify that five hundred dollars' worth of labor has been expended
or improvements made upon said mining claim by claimants or their grantors, and
that said improvements consist of 1 shaft and 1 tunnel, total value
\$580.00

and that no portion of said labor or improvements has been included in the estimate of
expenditures upon any other claim.

I further certify that the plat thereof, filed in the U. S. Land Office at Phoenix,
Arizona, is correct and in conformity with the foregoing Field Notes.

Frank S. Ingalls,

United States Surveyor General for Arizona.

4-687.

SURVEYOR-GENERAL'S CERTIFICATE OF APPROVAL OF FIELD
NOTES AND SURVEY OF MINING CLAIM.

Department of the Interior,

OFFICE OF U. S. SURVEYOR-GENERAL,

Phoenix, Arizona,

October 9, 1908.

I, U. S. Surveyor-General for Arizona,

do hereby certify that the foregoing and hereto attached Field Notes and Return of the Survey of the Mining Claim of W. H. Smith, Mrs. C. Smith, Myrtle Smith and Mabel Cook LeClair

known as the

Bellmont

situate in Owens mining district, Mohave County, Arizona

in Section Approx. in Township No. 13 N., Range No. 13 W. (unsurveyed) designated as Survey No. 2535,

executed by Herbert C. Shotwell, U. S. Deputy Mineral Surveyor, May 4-5, 1908, under my instructions dated March 30, 1908, have been critically examined and the necessary cor-

rections and explanations made, and the said Field Notes and Return, and the Survey they describe, are hereby approved. A true copy of the copy of the location certificate filed by the applicant for survey is included in the field notes.

Frank D. Ingalls

U. S. Surveyor-General for Arizona.

Survey No 2535
Owens Mining District
Mohave Co. Ariz.
Surveyed by
Herbert C Shotwell. Dep U.S. Minl. Surveyor
Scale 1 in = 300 ft.
Surveyed May 4th - 5th. 1908.

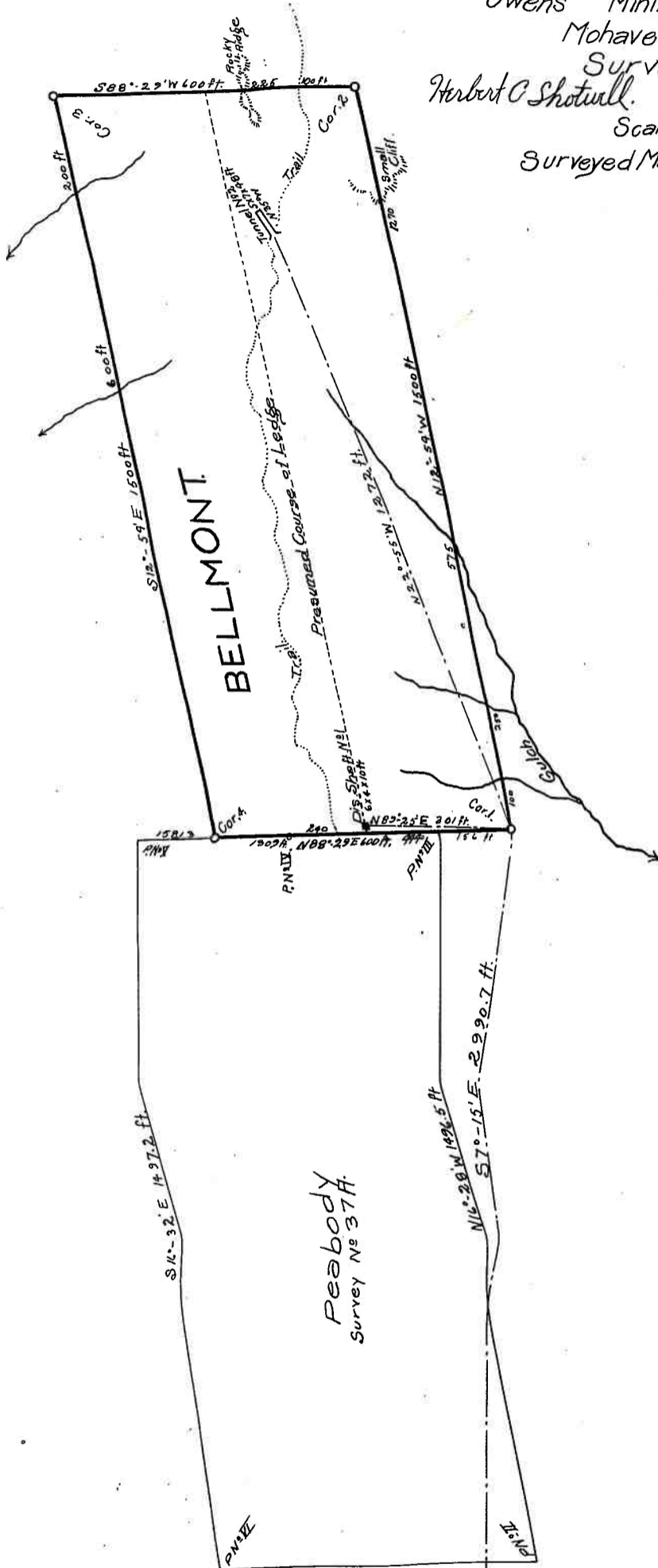

Approximately in
T. 13 N., R. 13 W.
Unsurveyed

U.S.M.M.N. No. 1