

**MS**

**0**

**2**

**5**

**3**

**6**

4  
value 0.2

Comp. report 23/08  
E.V.

1  
SEP 5-1908

4-683.

MINERAL SURVEY No. 2536

LOT No. \_\_\_\_\_

Arizona Land District.

FIELD NOTES

OF THE SURVEY OF THE MINING CLAIM OF

J. D. Hubbard

KNOWN AS THE

DAMFINO

Owens Mining District,

Mohave County, Arizona

Section Approx. in, Township 13.N, Range 13.W (unsurveyed)

Surveyed under instructions dated April 7th, 1908

by Herbert C. Shotwell

U. S. Mineral Surveyor.

Claim located See location notice, 19

Survey commenced May 6th, 1908

Survey completed May 7th, 1908

6-822

Address;

Curtis H. Lindley, Atty.,

Mills Bldg. San Francisco, Cal.



Feet

## MINERAL SURVEY No. 2536.

Danfino LODE.

Beginning at cor. No. 1, identical with cor. No. 4 of the Atlanta Lode, Sur. No. 2534, a pine post, 4 in. sq. and 4 ft. long, set 16 in. in the ground, surrounded by a substantial mound of stone, painted white and carved D-1-2536 on N. E. face and A-4-2534 on S. E. face, with nail in top for exact corner point, from which U. S. M. No. 1 brs. S.  $16^{\circ}33'$  E., 1091.9 ft. No more available bearings.

Thence N.  $79^{\circ}07'$  E.,

164. Cross gulch, flows northerly.
- 237.49 Intersect line 2-3 of the Alta Lode, Lot No. 39-A., 437.20 ft., S.  $4^{\circ}05'$  E., from cor. No. 2.
300. South center end, identical with north center end of the Atlanta Lode, Sur. No. 2534, a mound of stone.
600. Cor. No. 2, identical with cor. No. 3 of the Atlanta Lode, Sur. No. 2534, a pine post 4 in. square and 4 ft. long, set 18 in. in the ground, surrounded by a substantial mound of rock, painted white and carved D-2-2536 on N. W. face and A-3-2534 on S. W. face, with nail in top for exact corner point, from which a rock in place 7 x 4 x 3 ft. exposed and chiseled B+R. D-2-2536 brs. N.  $70^{\circ}34'$  E., 20.7 ft., a rock in place 8 x 4 x 3 ft. exposed and chiseled B+R. D-2-2536 brs. S.  $6^{\circ}37'$  E., 41.44 ft.

Thence N.  $10^{\circ}53'$  W.,

- 334.36 Intersect line 1-2 of the Grey Eagle Lode, Sur. No. 2526, 122.69 ft., N.  $77^{\circ}55'$  E., from cor. No. 1.
445. Cross road, course northeasterly and southwesterly.
490. Cross gulch, flows northeasterly.
585. Cross road; course northeasterly and southwesterly.
1135. Cross road, course easterly and westerly.
1155. Cross road, course easterly and westerly.

- Feet
1280. Cross gulch, flows easterly.
1425. Cross road, course easterly and westerly.
1464. Cor. No. 3, a pine post 4 in. square and 4 ft. long, set 16 in. in the ground, surrounded by a substantial mound of stone, painted white and carved D-3-2536 on S. W. face, with nail in top for exact corner point, No. available bearings.
- Thence S. 79°07' W.,
35. Cross road, course easterly and westerly.
- 146.38 Intersect line 1-4 of the <sup>Irving Eagle</sup> Atlanta Lode, Sur. No. 2526, 1132.41 <sup>N.</sup> 367.59 ft., <sup>W.</sup> S. 12°05' E., from cor. No. 4.
200. Cross road, course northerly and southerly.
300. North center end, a mound of stone.
325. Cross road, course northeasterly and southwesterly.
- 411.54 Intersect line 2-3 of the Peabody Lode, <sup>Lot</sup> Sur. No. 37-A., 1034.65 ft., N. 16°28' W., from cor. No. 2.
600. Cor. No. 4, a pine post 4 in. square and 4 ft. long, set 12 in. in the ground, surrounded by a substantial mound of stone, painted white and carved D-4-2536 on S.E. face with nail in top for exact corner point. No available bearings.

Thence S. 10°53' E.,

- 982.30 Intersect line 2-6 of the Peabody Lode, <sup>Lot</sup> Sur. No. 37-A., identical with line 2-6 of the Alta Lode, <sup>Lot</sup> Sur. No. 39-A., 293 ft., S. 88°29' W., from cor. Nos 2.
1464. Cor. No. 1, the place of beginning.
- All corners are identical with their respective locations.
- Mean magnetic declination 14° to E.

L e d g e .

The presumed course of this ledge as near as can be traced upon the ground is as follows:

From a point on line 1-2, 300 ft. N. 79°07' E., from cor. No. 1, N. 10°53' W., 1464 ft. to intersection of line 3-4.



I m p r o v e m e n t s .

I certify that the value of the labor and improvements upon this claim, placed thereon by the claimant and his grantor, is not less than Five Hundred Dollars (\$500.00), and that said improvements consist of -

- No. 1 Discovery Cut 12 x 4 x 10 ft. face, vvhich brs. from cor. No. 1 N. 30°32' E., 453.5 ft.  
Value .....\$100.00
- No. 2 Tunnel 6 x 5 x 22 ft., course S. 7° W., por-  
tal of which brs. from cor. No. 3 S. 13°45'  
W., 428 ft.  
Value ..... 220.00
- No. 3 Nine Hundred (900) linear ft. of road.  
Value ..... 315.00

A r e a .

	Acres.
Total area of Damfino Lode.....	20.165
Less area in conflict with	Acres.
Alta Lode, Lot No. 39-A.....	2.782
Peabody Lode, Lot No. 37-A.....	5.487
Grey Eagle Lode, Sur. No. 2526 ....	<u>3.493</u> .....11.762
NET AREA, Damfino Lode.....	8.403

A d j o i n i n g C l a i m s .

This claim conflicts with the Peabody Lode, Lot No. 37-A and the Alta Lode, Lot No. 39-A on the West, and with the Grey Eagle Lode, Sur. 2526, W. H. Smith, et al., *and is joined by the Atlanta Lode Sur. No. 2534. W. H. Smith, et al. Claimant, on the East.* The rest of the ground surrounding this claim, so far as known, is Public Domain and subject to entry.

L o c a t i o n .

This claim is located on unsurveyed land, approximately Township 13 North, Range 13 W. of the Gila and Salt River Base and Meridian, Owens Mining District, Mohave County, Arizona.

I n s t r u m e n t .

This survey was made with a C. L. Berger & Sons transit, No. 1 C., and the courses were deflected from the true meridian as determined by direct solar observation, checked on Polaris. The distances were measured with a 600 and a 100 ft. steel tape.

The disagreements between these field notes and the field notes of the Alta lode, Lot No. 39 A, and the Peabody lode, Lot No. 37 A, are due to errors in the field notes of the Alta and Peabody lodes.

Note:

I do not agree with the courses and mineral monument ties of the Peabody Lode, Lot No. 37-A and the Alta Lode, Lot No. 39-A, and the courses shown by these notes and accompanying preliminary plat were determined by me in the field by the actual corners on the ground, which still stand in good condition and properly marked according to the notes on file in your office.

*Herbert C. Stewart*

Deputy U. S. Mineral Surveyor.

# FINAL OATHS FOR SURVEYS.

## LIST OF NAMES.

A list of the names of the individuals employed by Herbert C. Shotwell  
United States Mineral Surveyor, to assist in running, measuring, and marking the lines, corners, and  
boundaries described in the foregoing field notes of the survey of the mining claim of \_\_\_\_\_

\_\_\_\_\_ J. D. Hubbard  
known as the \_\_\_\_\_ Damfino  
and showing the respective capacities in which they acted.

H. D. Campbell \_\_\_\_\_, *Chainman.*  
\_\_\_\_\_, *Chainman.*  
\_\_\_\_\_, *Acman.*  
\_\_\_\_\_, *Flagman.*

## FINAL OATHS OF ASSISTANTS.

We, I, H. D. Campbell  
and \_\_\_\_\_, do solemnly swear that we assisted Herbert C.  
Shotwell \_\_\_\_\_, United States Mineral Surveyor, in marking the corners and surveying  
the boundaries of the mining claim of \_\_\_\_\_

\_\_\_\_\_ J. D. Hubbard  
known as the \_\_\_\_\_ Damfino  
represented in the foregoing field notes as having been surveyed by said mineral surveyor and under his  
direction; and that said survey has been in all respects, to the best of our knowledge and belief, faithfully  
and correctly executed, and the corner and boundary monuments established according to law and the instruc-  
tions furnished by the United States Surveyor-General for Arizona \_\_\_\_\_

H. D. Campbell \_\_\_\_\_, *Chainman.*  
\_\_\_\_\_, *Chainman.*  
\_\_\_\_\_, *Acman.*  
\_\_\_\_\_, *Flagman*

Subscribed and sworn to by the above-named persons before me this 4th

day of September, 1912

G. Mitchell  
Notary Public  
My Commission Expires \_\_\_\_\_  
May 13, 1912.



FINAL OATH OF U. S. DEPUTY MINERAL SURVEYOR

I, Herbert C. Shotwell, U. S. Deputy Mineral Surveyor, do solemnly swear that, in pursuance of instructions received from the United States Surveyor General for Arizona, dated April 7th 1908., I have, in strict conformity to the laws of the United States, the official regulations and instructions thereunder, and the instructions of said Surveyor General, faithfully and correctly executed the survey of the Mining Claim of J. D. Hubbard, known as the DAMFINO, situate in Owens Mining District, Mohave County, Arizona, in Section Approx. in., Township No. 13 N., Range No. 13 W. (unsurveyed), and designated as Survey No. 2536, as represented in the foregoing field notes, which accurately show the boundaries of said mining claim as distinctly marked by monuments on the ground, and described in the attached copy of the location certificate, which was received by me from the Surveyor General with said instructions, and that all the corners of said survey have been established and perpetuated in strict accordance with the law, official regulations and instructions thereunder; and I do further solemnly swear that the foregoing are the true and original field notes of said survey and my report therein, and that the labor expended and improvements made upon said mining claim by claimant or his grantors are as therein fully stated, and that the character, extent, location and itemized value thereof are specified therein with particularity and full detail, and that no portion of said labor or improvements so credited to this claim has been included in the estimate of expenditures upon any other claim.

Herbert C. Shotwell  
U. S. Deputy Mineral Surveyor

Subscribed and sworn to by the said Herbert C. Shotwell  
U. S. Deputy Mineral Surveyor, before me a Notary  
Paperis this 20th  
day of September, 1908.

J. Mitchell  
Notary Public  
My Commission Expires  
May 13, 1912.



Affidavit of Five Hundred Dollars Improvements.

We, Jas. D. Hooper and Louis H. Bohle

of lawful age, being first duly sworn according to law, depose and say: That we are

acquainted with the Dampier mining claim,

situate in Ourms Mining district, Mohave County,

Arizona Territory, for which J. D. Hubbard

has made application for survey prior to application for patent under the provisions of the act of Congress, approved May 10, 1872; and that the labor done and improvements made thereon by the applicant and his grantor exceed Five Hundred Dollars in value, and further that we are not personally interested in said mine.

J. T. Hooper  
Louis H. Bohle

TERRITORY OF ARIZONA }  
County of Mohave } ss:

Sworn to and subscribed before me, this 28th

day of April, 1908



R. Wheeler

Notary Public

My commission expires Aug 8, 1911

AMENDED NOTICE OF MINING LOCATION  
LODE CLAIM.

#####

TO ALL WHOM IT MAY CONCERN:

This Mining claim the name of which is the " DAMFINO" Mining Claim situate on lands belonging to the United State of America, and in which there are valuable mineral deposits, was entered upon and located for the purpose of exploration and purchase by J. L. Witney and subsequently acquired from said Witney by purchase by the undersigned.

The length of this claim is fifteen hundred (1500) feet, and I claim three hundred and seventy (370) feet in a Southerly direction and eleven hundred and thirty (1130) feet in a Northerly direction from the center of the discovery shaft, at which this notice is posted lengthwise of the claim, together with three hundred (300) feet in width of the surface ground on each side of the center of the claim.

The general course of the lode deposit and premises is Northerly and Southerly.

The claim is situated and located in the Owens Mining District, in Mohave County, in the Territory of Arizona, about three-quarters (3/4) of a mile in a Northerly direction from mineral monument No. I, and adjoins the "GRAY EAGLE" on the East. The Survey boundaries of the claim are marked upon the ground as follows:

Beginning at Monument of stone where this location notice is posted, running thence eleven hundred and thirty (1130) feet in a Northerly direction from the discovery shaft to the center of the North end line of said claim, thence ~~thence~~ three hundred (300) feet easterly to a monument of stone, being the Northeast corner of said claim; thence fifteen hundred (1500) feet Southerly to monument of stone, being the Southeast corner of said claim, thence six hundred (600) feet Westerly to monument of stone, being the Southwest corner of said claim; thence fifteen hundred (1500) feet Northerly to a monument of stone, being the Northwest corner of said claim; thence three hundred (300) feet Easterly to said North end center.

All done under the provisions of Chapter 6, Title 32 of the Revised Statutes of the United States, and of an Act of the General Assembly of Arizona, entitled "An Act To revise and codify the laws of the Territory of Arizona.

This is an amended location notice of the DAMFINO Mining Claim, located by J.L. Witney, on the 22nd day of July 1907, and recorded in book "Z" of Mining Records page 243, in the office of the County Recorder, of Mohave County, to which reference is hereby made, and this amended location notice is made and posted by way of amendment to said original location, without waiver of any existing rights.

Dated and posted on the ground this 4th day of March, 1908.

J. D. Hubbard

Filed and recorded at request of McCracken Hill Mines Company., March 9th A.D. at 9 o'clock A.M. in Book "Z" pages 525-526, Mining Records, Mohave County.

Thos McNeely,  
County Recorder.

By Marie Carrow, Deputy.

TERRITORY OF ARIZONA, : ss.  
COUNTY OF MOHAVE. :

I, Thos McNeely, Recorder of the County of Mohave, Territory of Arizona do hereby certify that I have compared the foregoing copy of the "AMENDED LOCATION Notice of the "DAMFINO" Mining Claim, and of the endorsement thereupon with the original records of the same on file in this office, and that the same are correct transcripts therefrom and of the whole of said original records.

WITNESS my hand and the seal of said office, this 6th day of April 1908.

*Thos McNeely*  
Recorder of Mohave county

By *Maria Carrow*  
Deputy.





U. S. SURVEYOR GENERAL'S FINAL CERTIFICATE ON  
FIELD NOTES.

DEPARTMENT OF THE INTERIOR,

OFFICE OF U. S. SURVEYOR GENERAL,

Phoenix, Arizona,

October 9, 1908.

I, U. S. Surveyor General for Arizona,  
do hereby certify that the foregoing transcript of the Field Notes, return and approval  
of the Survey of the mining claim of

J. D. Hubbard,

, known as the Danfino

, situate in Owens

Mining District, Mohave County,

Arizona, in Section Approx. in Township No. 13 N.,

Range No. 13 W. (unsurveyed), and designated as Survey

No. 2536, has been correctly copied from the originals on  
file in this office; that said Field Notes furnish such an accurate description of said  
mining claim as will, if incorporated into a patent, serve fully to identify the premises,  
and that such reference is made therein to natural objects or permanent monuments as  
will perpetuate and fix the *locus* thereof.

And I further certify that five hundred dollars' worth of labor has been expended  
or improvements made upon said mining claim by claimant or his grantors, and  
that said improvements consist of 1 cut, 1 tunnel and 900 ft. of  
road, total value \$635.00

and that no portion of said labor or improvements has been included in the estimate of  
expenditures upon any other claim.

I further certify that the plat thereof, filed in the U. S. Land Office at Phoenix,  
Arizona, is correct and in conformity with the foregoing Field Notes.

Frank S. Ingalls,

United States Surveyor General for Arizona.

4-687.

SURVEYOR-GENERAL'S CERTIFICATE OF APPROVAL OF FIELD NOTES AND SURVEY OF MINING CLAIM.

Department of the Interior,

OFFICE OF U. S. SURVEYOR-GENERAL,

Phoenix, Arizona.

October 9, 1908.

I, U. S. Surveyor-General for Arizona.

do hereby certify that the foregoing and hereto attached Field Notes and Return of the Survey of the Mining Claim of J. D. Hubbard

known as the Damfino

situate in Owens mining district, Mohave County, Arizona,

in Section Approx. in Township No. 13 N., Range No. 13 W. (unsurveyed) designated as Survey No. 2536

executed by Herbert C. Shotwell, U. S. Deputy Mineral Surveyor, May 6-7, 1908, under my instructions dated April 7th, 1908, have been critically examined and the necessary cor-

rections and explanations made, and the said Field Notes and Return, and the Survey they describe, are hereby approved. A true copy of the copy of the location certificate filed by the applicant for survey is included in the field notes.

Frank P. Ingalls

U. S. Surveyor-General for Arizona.



Approximately in  
T.13 N., R.13 W.  
Unsurveyed.

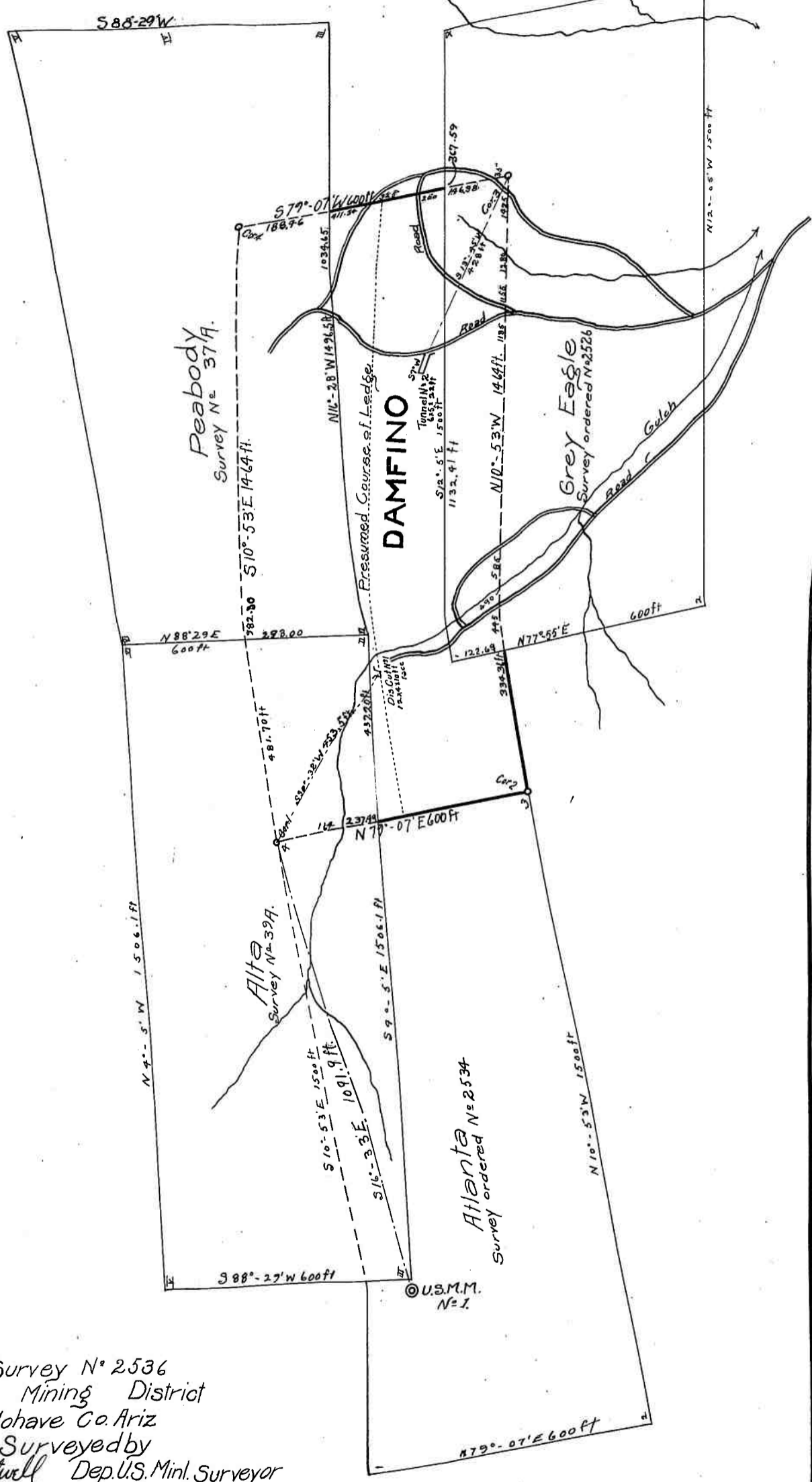

Survey N° 2536  
 Owens Mining District  
 Mohave Co. Ariz  
 Surveyed by  
 Herbert A. Shotwell Dep. U.S. Minl. Surveyor  
 Scale 1 in = 300 ft.  
 Surveyed May 16-7/ 1908

© U.S.M.M.  
 N° 1.