

M
S
-

0

2

5

6

6

MAR 15 1909

4-683.

MINERAL SURVEY No. 2566

LOT No.

ARIZONA Land District.

FIELD NOTES

OF THE SURVEY OF THE MINING CLAIM OF

DUQUESNE MINING AND REDUCTION

COMPANY

KNOWN AS THE

NOONDAY MINE

PATAGONIA Mining District,

SANTA CRUZ County, ARIZONA

Section Approx. 35, Township 23 S., Range 16 E. (unsurveyed)

Surveyed under instructions dated July 25, 1908

by PHILIP CONTZEN U. S. Mineral Surveyor.

Claim located See Location Notice, 1900

Survey commenced February 10, 1909

Survey completed February 10, 1909

6-822

Address:

Frank H. Hereford, Attorney, Tucson, Arizona.

Feet

NOONDAY MINE LODE
Survey No. 2566.

Beginning at Cor. No. 1, identical with the location, which is a mound of stone 3 ft. base 3 ft. high.

Set a granite stone 24 x 8 x 6 ins. set 18 ins. in the ground chiseled with cross (X) and N M-1-2566; with mound of stone alongside; whence

Cor. of Secs. 1, 6, 7 & 12, Tp. 24 S., Rs. 16 & 17 E., brs. S. 57° 34' 53" E., 10563.5 ft. dist.

U.S.M.M. No. 1 brs. S. 17° 52' 19" W., 5445.6 ft. dist.

Cor. No. 4 Georgia Lode, Survey No. 1406, brs. S. 37° 24' E. 160.8 ft. dist.

An oak 8 ins. diam., brs. S. 12° 30' W., 41.5 ft. dist.

An oak 10 ins. diam., brs. N. 28° 30' E., 139.0 ft. dist.

Both blazed and scribed 1-2566-B T

Thence N. 1° 00' E.

Var. 13° E.

- 172. Road, brs. N.W. and S.E.
- 335. Gulch, course, S.E.
- 446. Wire fence, brs. E. and W.
- 485. Gulch, course S.E.
- 1100. Ridge, brs. East and West.
- 1300. Gulch, course E.
- 1500. Cor. No. 2, identical with the location, which is a mound of stone 3 ft. base 3 ft. high.

Set a granite stone 24 x 8 x 5 ins. 18 ins. in the ground, chiseled with cross (X) and N M-2-2566, with mound of stone alongside; whence

An oak 8 ins. diam., brs. S. 5° E., 3 ft. dist.

An oak 7 ins. diam., brs. N. 46° 30' W., 20 ft. dist.

Both blazed and scribed 2-2566 B T

Thence N. 89° 00' W.

Var. 13° E.

- 46. Wire fence, brs. N. and S.
- 130. Road from Mowry to Washington Camp, brs. S.W.
- 300. N. End Center Monument, identical with the location, which is a mound of stone 3 ft. base 3 ft. high.
- 550. Enter road from Nogales to Washington Camp, brs. S. 85° E.
- 600. To Cor. No. 3, identical with the location. Original monument having been removed on account of road, I mark exact Cor. point by chiseling cross (X) on flat rock in roadbed.

Witness Cor. for Cor. No. 3 brs. S. 1° 00' W., 4.5 ft. dist.

A limestone 5 x 3 x 2 ft. in place chiseled with a cross (X) and W C-N M-3-2566; whence

A juniper 12 ins. diam., brs. N. 59° 00' E., 28.0 ft. dist.

An oak 10 ins. diam., brs. N. 63° 00' W., 54.0 ft. dist.

Both blazed and scribed W C-3-2566 B T

Thence From Cor. Point No. 3 S. 1° W.

Var. 13° E.

- 4.5 Witness Corner for Cor. No. 3, corner described above.
 - 600. Top of ridge, brs. E. and W.
 - 1100 Gulch, course S.E.
 - 1500. To Cor. No. 4, identical with the location, which is a mound of stone 3 ft. base 3 ft. high.
- Set a limestone 24 x 8 x 6 ins., 18 ins. in the ground, chiseled with cross (X) and N M-4-2566, with mound of stone alongside; whence
- An oak 12 ins. diam., brs. N. 29 ft. dist.
- A juniper 6 ins. diam., brs. S. 76° 30' E., 25.5 ft. dist.
- Both blazed and scribed 4-2566 B T

Thence S. 89° 00' E.

Var. 13° E.

- 300. To South End Center Monument, which is identical with the location, which is a mound of stone 3 ft. base 3 ft. high.
- 500. Gulch, course S.E.
- 600. To Cor. No. 1, the place of beginning.

AREA

Area of Noonday Mine Lode----- 20.661 Acres

LOCATION

This claim is located approximately in sec. 35, Tp. 23 S. R. 16 E., unsurveyed, within the Garces Forest Reserve, Patagonia Mining District, Santa Cruz County, Arizona.

ADJOINING CLAIMS

There are no adjoining claims.

PRESUMED COURSE OF THE VEIN.

The presumed course of the vein of this lode is from the South End Center to the North End Center, N. 1° E., 1500 ft.

EXPENDITURE OF FIVE HUNDRED DOLLARS.

I certify that the value of the labor and improvements placed thereon by the claimant, or their grantors, is not less than five hundred dollars, and that said improvements consist of:

From South End Center:

No. 1 Discovery Cut, 4 x 6 ft. 15 ft. long, brs. N. 1° 00' E., 5 ft. dist. Value \$ 50.00

From Cor. No. 4:

No. 2 Tunnel, 4 x 6 ft. 100 ft. long, course N., brs. N. 29° 00' E., 480 ft. dist. Value \$750.00

From North End Center:

No. 3 Tunnel, 4 x 6 ft. 60 ft. long, course S. 27° W., brs. S. 1° 00' W., 50 ft. dist. Value \$500.00

OTHER IMPROVEMENTS.

From Cor. No. 1:

An adobe house 16 x 30 ft. (S.E. Cor.) brs. N. 16° 30' W. 63 ft. dist.

INSTRUMENT.

This survey was made with a Young & Son's Light Mountain transit, with solar attachment. The courses were deflected on a true meridian determined by solar attachment, and same were checked with lines of the Georgia Lode, Survey No. 1406, which agreed. The distances were measured with a 100-foot steel tape.

Philip Couzter
U.S. Mineral Surveyor.

FINAL OATHS FOR SURVEYS.

LIST OF NAMES.

A list of the names of the individuals employed by Philip Coutzen
 United States Mineral Surveyor, to assist in running, measuring, and marking the lines, corners, and
 boundaries described in the foregoing field notes of the survey of the mining claim of
Duquesne Mining and Reduction Co
 known as the Monday Mine
 and showing the respective capacities in which they acted.

Harry Mallory, Chairman.
Walter Percival, Chairman.
Walter Percival, Axman.
Harry Mallory, Flagman.

FINAL OATHS OF ASSISTANTS.

We, Harry Mallory
 and Walter Percival, do solemnly swear that we assisted Philip
Coutzen, United States Mineral Surveyor, in marking the corners and surveying
 the boundaries of the mining claim of Duquesne Mining
and Reduction Co.
 known as the Monday Mine
 represented in the foregoing field notes as having been surveyed by said mineral surveyor and under his
 direction; and that said survey has been in all respects, to the best of our knowledge and belief, faithfully
 and correctly executed, and the corner and boundary monuments established according to law and the instruc-
 tions furnished by the United States Surveyor-General for Arizona

Harry Mallory, Chairman.
Walter Percival, Chairman.
Walter Percival, Axman.
Harry Mallory, Flagman

Subscribed and sworn to by the above-named persons before me this 15th

day of February, 1909

H. G. Pours

FINAL OATH OF U. S. MINERAL SURVEYOR.

I, Philip Contzen, U. S. Mineral Surveyor,
do solemnly swear that, in pursuance of instructions received from the United States
Surveyor General for Arizona, dated
July 25 - 1908, I have, in strict conformity to the laws of the
United States, the official regulations and instructions thereunder, and the instructions
of said Surveyor General, faithfully and correctly executed the survey of the Mining
Claim of Duquesne Mining & Reduction Co.
known as the
Noondag Mine,
situate in Patagonia Mining District,
Santa Cruz County, Arizona, in Section
Approx 35, Township No. 23 N; Range No. 16 E (unsurveyed),
and designated as Survey No. 2566, as represented
in the foregoing field notes, which accurately show the boundaries of said mining claim
as distinctly marked by monuments on the ground, and described in the attached copy
of the location certificate, which was received by me from the Surveyor General with
said instructions, and that all the corners of said survey have been established and per-
petuated in strict accordance with the law, official regulations and instructions there-
under; and I do further solemnly swear that the foregoing are the true and original
field notes of said survey and my report therein, and that the labor expended and
improvements made upon said mining claim by claimant or its grantors
are as therein fully stated, and that the character, extent, location, and itemized value
thereof are specified therein with particularity and full detail, and that no portion of
said labor or improvements so credited to this claim has been included in the estimate
of expenditures upon any other claim.

Philip Contzen
U. S. Mineral Surveyor.

Subscribed and sworn to by the said

U. S. Mineral Surveyor, before me

a Notary

day of February, 1909

Philip Contzen
William G. Power

this

15th

W. G. Power
Notary Public, Pima County, Arizona Territory.
My Commission Expires May 16th, 1912.

Affidavit of Five Hundred Dollars Improvements.

We, Harry Mallory, and Walter Percival

of lawful age, being first duly sworn according to law, depose and say: That we

are acquainted with the Noondays Mine mining claim,

situate in Patagonia Mining district, Santa Cruz County,

Arizona Territory, for which Duquesne Mining and

Reduction Co.

has made application for survey prior to application for patent under the provisions

of the Act of Congress, approved May 10, 1872; and that the labor done and improve-

ments made thereon by the applicant and its grantors exceed Five Hundred

Dollars in value, and further that we are not personally interested in said mine.

Harry Mallory

Walter Percival

TERRITORY OF ARIZONA,

County of Pima } ss:

Sworn to and subscribed before me, this 15th

day of February, 1909

H. G. Power

Notary Public, Pima County, Arizona Territory.
My Commission Expires May 15th, 1912.



NOONDAY MINING CLAIM.

Location Notice. This is to certify, That we the undersigned Citizens of the U. S. having complied with the requirements of the Mining Laws of 1872, do this day, Dec. 31, 1896, locate and claim, 1500 ft. along the course of this mineral bearing Lead, Lode or Vein. Together with 300 ft. on each side of center of same. Described as follows: Commencing at a monument of stones, on which this notice is posted, running thence Easterly 300 ft. to a monument of stones; thence Northerly 1500 ft. to a monument of stones; thence Westerly 300 feet to a monument of stones. Being the center of Northerly End of Claim; thence Westerly 300 ft. to a monument of stones; thence southerly to a monument of stones; thence easterly 300 ft. to place of beginning. This claim is situated about 200 yards north of Washington P. O., and shall be known as the Noonday Mine.

Located Dec. 31, 96, By

John McMahon

J. L. Hathaway.

Filed and recorded at request of John McMahon, April 2, 1897, at 10 A.M.

Chas. A. Shibell,
County Recorder.

Territory of Arizona)
)ss.
County of Pima)

I, Charles A. Shibell, County Recorder in and for the County and Territory aforesaid, do hereby certify that the foregoing is a full, true and correct copy of the location notice of the NOONDAY MINING CLAIM, situate in the Patagonia Mining District, Santa Cruz County (formerly Pima), Arizona, as the

same appears of record in my office in Book F.F., Records of
Mines, Page 473.

IN WITNESS WHEREOF, I have hereunto set my hand
and affixed my official seal this 20th day of June, 1908.

Chas. A. Shihell
County Recorder, Pima County,
Territory of Arizona.

by L. M. Shihell, deputy.

102

4-688.

U. S. SURVEYOR-GENERAL'S FINAL CERTIFICATE ON FIELD NOTES.

Department of the Interior,

OFFICE OF U. S. SURVEYOR-GENERAL,

Phoenix, Arizona,

April 28, 1909.

I, U. S. Surveyor-General for District of Arizona, do hereby certify that the foregoing transcript of the Field Notes, return and approval of the survey of the mining claim of DUQUESNE MINING AND REDUCTION CO.

known as the NOONDAY MINE.

situate in PATAGONIA

Mining District, SANTA CRUZ County, ARIZONA

in Section APPROX. 35, Township No. 23 S., Range No. 16 E., Unsur., and

designated as Survey No. 2566, has been correctly copied from the originals on file in

this office; that said Field Notes furnish such an accurate description of said mining claim as will, if incorporated into a patent, serve fully to identify the premises, and that such reference is made therein to natural objects or permanent monuments as will perpetuate and fix the locus thereof.

And I further certify that five hundred dollars' worth of labor has been expended or improvements made upon said mining claim by claimant or its grantors, and that said improvements consist of 1 cut and 2 tunnels, total value \$1300.

and that no portion of said labor or improvements has been included in the estimate of expenditures upon any other claim.

I further certify that the plat thereof, filed in the U. S. Land Office at Phoenix, Arizona, is correct and in conformity with the foregoing Field Notes.

Frank S. Ingalls,

United States Surveyor-General for Arizona.

4-687.

SURVEYOR-GENERAL'S CERTIFICATE OF APPROVAL OF FIELD NOTES AND SURVEY OF MINING CLAIM.

Department of the Interior,

OFFICE OF U. S. SURVEYOR-GENERAL,

Phoenix, Arizona,

April 28, 1909.

I, U. S. Surveyor-General for District of Arizona,

do hereby certify that the foregoing and hereto attached Field Notes and Return of the Survey of the Mining Claim of

DUQUESNE MINING AND REDUCTION CO.

, known as the

NOONDAY MINE

situate in PATAGONIA mining district,

SANTA CRUZ County, ARIZONA

in Section Approx. 35, Township No. 23 S., Range No. 16 E., Unsur.

, designated as Survey No. 2566

executed by Philip Contzen, U. S. Deputy Mineral

Surveyor, February 10, 1909, under my instructions dated

July 25, 1908, have been critically examined and the necessary cor-

rections and explanations made, and the said Field Notes and Return, and the Survey they describe,

are hereby approved. A true copy of the copy of the location certificate filed by the applicant for

survey is included in the field notes.

Frank S. Leggett

U. S. Surveyor-General for Arizona.

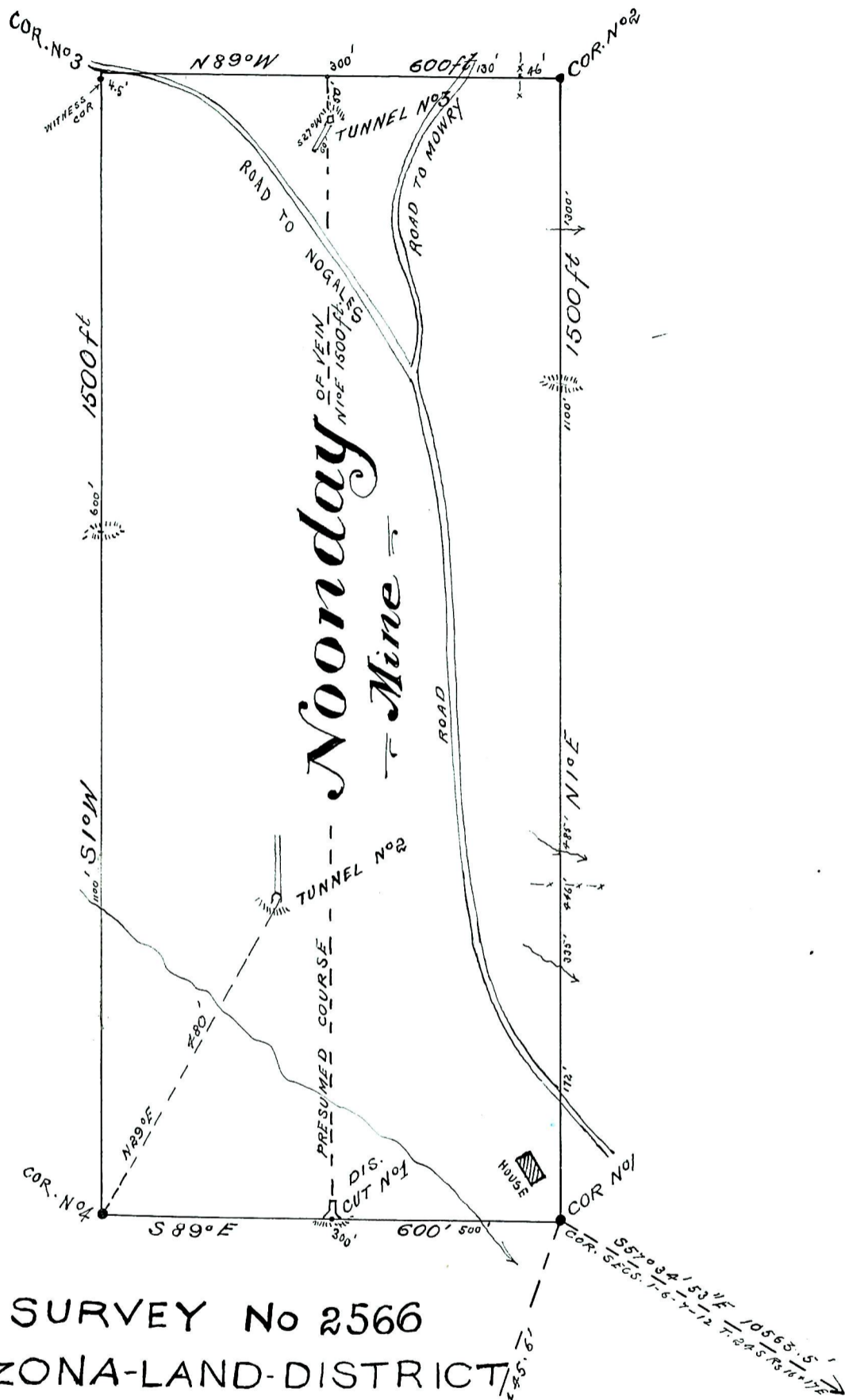

SURVEY No 2566
ARIZONA-LAND-DISTRICT

PATAGONIA MINING DIST.
 GARCES FOREST RES.
 Santa Cruz Co.
 Arizona

Surveyed Feb. 10th 1909

BY
 PHILIP CONTZEN
 U.S. DEP. MIN'L SUR



U.S. M. M. No. 1
 S 17° 52' 19 1/2 W 5475.6'
 S 57° 34' 53 1/2 E 10563.5'