

MS

0

2

5

8

1

Aug 31 1908

SEP 11 1908

checked

exp. Sept. 1908
E.V.

4-683.

MINERAL SURVEY No. 2581

LOT No. _____

Arizona

Land District.

FIELD NOTES

OF THE SURVEY OF THE MINING CLAIM OF

J. G. Bullard

KNOWN AS THE

Little Giant, Mett and Hampton
Pierce

Mining District,

Yavapai County, Arizona

Section Upper, Township 9 N., Range 9 W. 2 East.

Surveyed under instructions dated Aug. 19., 1908

by J. J. Fisher

U. S. Mineral Surveyor.

Claim located see location notices, 19

Survey commenced Aug 26th, 1908

Survey completed Aug 27th, 1908

6-822

Address

J. J. Hawkins, Atty. for Claimant
Prescott
Arizona

SURVEY NO. 2581

Feet

LITTLE GIANT LODE

Beginning at cor. No. 1, identical with cor. of loc., which is also cor. No. 1 Mett and cor. No. 1 Hampton lodes of this survey. A mon. of stones 2 ft. base 1½ ft. high.

Set a porphyry stone 24 x 15 x 6 ins. 12 ins. in ground, alongside raised a mound of stones 3 x 3 ft. Stone marked L. G. 1-2581, M. 1-2581, and H. 1-2581.

Whence a X on a porphyry rock in place marked B. R. M. J-2581 brs. S. 44° 45' W. 56.3 ft.

No other bearings available.

U. S. L. M. No. 2581 P. D. brs. N. 36° 5' W. 361.9 ft.

Thence N. 32° 30' E.

1359 To cor. No. 2, identical with cor. of loc. which is also the S. E. cor. of lode claim name unknown.

A mon. of stones 2 ft. base 1½ ft. high.

Set a porphyry stone 24 x 10 x 6 ins. 12 ins. in ground, alongside raised a mound of stones 3 x 3 ft. Stone marked L. G. 2-2581.

No bearings available.

Thence N. 80° 45' W.

300 To N. C. E. which is also the S. C. E. of lode claim, name unknown.

A mon. of stones 2½ ft. base 3 ft. high.

Set a porphyry stone 24 x 8 x 5 ins. 12 ins. in ground, alongside raised a mound of stones 3 x 3 ft. Stone marked N. C. E. L. G. 2581

600 To cor. No. 3, identical with cor. of loc. which is also the S. W. cor. of lode claim, name unknown.

SURVEY NO. 2581

Feet

A mon. of stones 2 ft. base $2\frac{1}{2}$ ft. high.

Set a slate stone 24 x 8 x 3 ins. 12 ins. in ground, alongside raised a mound of stones 3 x 3 ft. Stone marked L. G. 3-2581.

Whence a X on a porphyry rock in place marked B. R. L. G. 3-2581 brs. N. $12^{\circ} 24'$ W. 43 ft.

No other bearings available.

Thence S. $32^{\circ} 30'$ W.

1359

To cor. No. 4, which is also cor. No. 4 Mett lode of this survey, identical with cor. of loc. A mon. of stones 2 ft. base $2\frac{1}{2}$ ft. high.

Set a porphyry stone 28 x 15 x 6 ins. 12 ins. in ground, alongside raised a mound of stones 3 x 3 ft. Stone marked L. G. 4-2581 and M. 4-2581.

No bearings available.

Thence S. $80^{\circ} 45'$ E.

300

To S. C. E. which is also the N. C. E. Mett lode of this survey, this being the initial mon. of the Little Giant and Mett lodes.

A mon. of stones 3 ft. base 3 ft. high.

Set a slate stone 24 x 10 x 4 ins. 12 ins. in ground, alongside raised a mound of stones 3 x 3 ft. Stone marked S. C. E. L. G. 2581 and N. C. E. M. 2581.

600

To cor. No. 1, the place of beginning survey of exterior boundaries.

POOR QUALITY

The following pages are scanned at the best possible quality setting. The original pages are of poor quality and this is the best possible reproduction.

SURVEY NO. 2581

Feet

3567

METT. LODE

Beginning at cor. No. 1, ^{identical with location} which is also cor. No. 1 of Little Giant and cor. No. 1 Hampton lodes of this survey. Cor. described above.

Whence U. S. L. M. No. 2581 P. D. brs. N. 36° 5' W.

361.9 ft.

008

Thence S. 3° 15' E.

009

1500

To cor. No. 2. Original loc. mon. ~~at~~ mon. of stones 2 ft. base 1 1/2 ft. high brs. S. 3° 15' E. 250 ft.

Set a porphyry stone 24 x 8 x 6 ins. 12 ins. in ground, alongside raised a mound of stones 3 x 3 ft. Stone marked M. 2-2581.

Whence a X on a porphyry rock in place marked

B. R. M. 2-2581 brs. S. 10° W. 34.8 ft.

No other bearings available.

Thence N. 80° 45' W.

300

To S. C. E. Original mon. of loc, ~~at~~ mon. of stones 2 ft. base 1 1/2 ft. high brs. S. 3° 15' E. 250 ft.

Set a porphyry stone 24 x 10 x 4 ins. 12 ins. in ground, alongside raised a mound of stones 3 x 3 ft.

Stone marked S. C. E. M. 2581

600

To cor. No. 3. Original cor. of loc, ~~at~~ mon. of stones 2 ft. base 1 1/2 ft. high brs. S. 3° 15' E. 250 ft.

Set a porphyry stone 24 x 8 x 8 ins. 12 ins. in ground, alongside raised a mound of stones 3 x 3 ft.

Stone marked M. 3-2581

No bearings available.

85

SURVEY NO. 2581

Feet

Thence N. 3° 15' W.

1500 To cor. No. 4, which is also cor. No. 4 Little Giant lode of this survey. Cor. described above.

Thence S. 80° 45' E.

300 To N. C. E. which is also the S. C. E. Little Giant lode of this survey. Mon. described above.

600 To cor. No. 1 the place of beginning survey of exterior boundaries.

HAMPTON LODE

identical with location
Beginning at cor. No. 1, which is also cor. No. 1 Little Giant and cor. No. 1 Mett lodes of this survey. Cor. described above.

Whence U. S. L. M. No. 2581 P. D. hrs. N. 36° 5' W.

To 361.9 ft.

Thence N. 32° 30' E.

1359 To cor. No. 2 Little Giant lode of this survey.

1500 To cor. No. 2, identical with cor. of loc. A mon. of stones 2 ft. base 1½ ft. high.

Set a porphyry stone 24 x 10 x 6 ins. 12 ins. in ground, alongside raised a mound of stones 3 x 3 ft.

Stone marked H. 2-2581.

No bearings available.

SURVEY NO. 2581

Feet Thence S. 57° 30' E.

300 To N. C. E. identical with N. C. E. of loc. A mon. of stones 2 ft. base 1 1/2 ft. high.

Set a porphyry stone 24 x 12 x 6 ins. 12 ins. in ground, alongside raised a mound of stones 3 x 3 ft. Stone marked N. C. E. H-2581.

600 To cor. No. 3 identical with cor. of loc. A mon. of stones 2 ft. base 1 1/2 ft. high.

Set a porphyry stone 28 x 15 x 5 ins. 12 ins. in ground, alongside raised a mound of stones 3 x 3 ft. Stone marked H. 3-2581.

No bearings available.

Thence S. 32° 30' W.

1500 To cor. No. 4, identical with cor. of loc. A mon. of stones 2 ft. base 1 1/2 ft. high.

Set a porphyry stone 24 x 12 x 4 ins. 12 ins. in ground, alongside raised a mound of stones 3 x 3 ft.

Stone marked H. 4-2581.

No bearings available.

Thence N. 57° 30' W.

300 To S. C. E., identical with S. C. E. of loc. A mon. of stones 2 ft. base 1 1/2 ft. high.

Set a porphyry stone 26 x 8 x 6 ins. 12 ins. in ground, alongside raised a mound of stones 3 x 3 ft.

Stone marked S. C. E. H. 2581

600 To cor. No. 1, the place of beginning survey of exterior boundaries.

Magnetic variation 14° 30' E.

Handwritten initials or mark at the bottom left corner.

SURVEY NO. 2581

A R E A

LITTLE GIANT LODE 17.198 acres
 METT LODE 20.171 acres
 HAMPTON LODE 20.661 acres
 Total area 58.030 acres

V E I N S

LITTLE GIANT LODE:

From the S. C. E. mon. brs. N. 32° 30' E.
 1359 ft. to N. C. E. mon. The vein dips 25° from the
 horizontal and as it passes over the summit of ridge
 the outcrop is thrown to the N. W., the dip being to the
 S. E.

METT LODE:

From the N. C. E. mon. brs. S. 3° 15' E.
 1500 ft. to the S. C. E. mon.

HAMPTON LODE:

From the S. C. E. mon. brs. N. 32° 30' E.
 1500 ft. to the N. C. E. mon.

L O C A T I O N

This claim is located on unsurveyed land approxi-
 mately in T. 9 N., R. 9 W., G. & S. R. B. & M., in
 Pierce Mining District, Yavapai County, Arizona Territory,
 and is bounded on the north by lode claim, name unknown.
 No other claims bounding it.

SURVEY NO. 2581

EXPENDITURE OF FIVE HUNDRED DOLLARS

I certify that the value of the labor and improvements upon this claim, placed thereon by the claimant and his grantors, is not less than Five Hundred Dollars for each location in claim, and that said improvements consist of:

LITTLE GIANT LODGE:

Discovery shaft No. 1, which brs. from cor. No. 4 N. 46° 35' E. 496.5 ft. Shaft 4 x 6 ft., course S. 57° 30' E. 170 ft., dip 25° from horizontal.

VALUE \$1700.00

NOTE:

This shaft being a common improvement and main working shaft for the entire group, is to be credited equally between the three claims in group; that is, \$566.66 2/3 to the Little Giant, \$566.66 2/3 to the Mett, and \$566.66 2/3 to the Hampton.

This shaft on its downward course and its present dip will extend under the Hampton lode, and will perhaps intersect the Hampton lode; if not, a cross-cut from this shaft will cut the Hampton at great depth, and it is contemplated to develop the Hampton lode by or from this shaft.

This shaft will also develop the Mett lode, being on the same vein and levels run from the shaft in a southerly direction will develop the Mett lode.

Shaft No. 2, which brs. from cor. No. 4 N. 51° E. 414.6 ft. Shaft 4 x 6 ft., 25 ft. deep.

VALUE \$ 250.00

Forward \$1950.00

SURVEY NO. 2581

Forward \$1950.00

METT LODE:

Discovery shaft No. 1, which brs. from the N. C. E. mon. S. 3° 15' E. 10 ft. Shaft 4 x 6 ft., 52 ft. deep.

VALUE \$ 520.00

There is to be credited to the Mett lode \$566.66 2/3 of the improvement discovery shaft No. 1 of the Little Giant lode of this survey.

HAMPTON LODE:

Discovery shaft No. 1, which brs. from the N. C. E. mon. S. 32° 30' W. 400 ft. Shaft 4 x 6 ft., 12 ft. deep.

VALUE \$ 120.00

There is to be credited to the Hampton lode \$566.66 2/3 of the improvement discovery shaft No. 1 of the Little Giant lode of this survey.

Total value of improvements \$2590.00

I N S T R U M E N T

This survey was made with a Gurley Light Mountain Solar transit. The courses were deflected from the true Meridian as determined by solar observation. The distances were measured with a fifty foot and three hundred foot steel tape.

Dated at Prescott, Arizona, August 29, 1908.

J. J. Fisher
U.S. Min. Surveyor.

U. S. LOCATION MONUMENT NO. 2581

There being no U. S. location monument or corner of the public survey within two miles of Survey No. 2581 I erected a U. S. location monument on a high point visible in all directions.

Cut a X on a Schist rock in place, marked U. S. L. M. No. 2581, alongside raised a mound of stones $4\frac{1}{2}$ ft. base by $4\frac{1}{2}$ ft. high, from which Bullard's Peak brs. S. 67° W. about 3 miles; Eagle's Eye at E. end of Harquahala Mountains brs. S. 12° $15'$ E. about 10 miles distant; Tres Alamos brs. N. 12° E. about 12 miles; Sinks of Date Creek brs. N. 47° E. about 13 miles; Congress Junction brs. N. 72° $30'$ E. about 24 miles. Shaft No. 2 on Little Giant lode, Survey No. 2581, brs. N. 59° $15'$ W. 127 ft. distant. There were no bearing rocks available.

Dated at Prescott, Arizona, August 29, 1908.

J. J. Fisher
U. S. Min. Surveyor.

FINAL OATHS FOR SURVEYS.

LIST OF NAMES.

A list of the names of the individuals employed by J. J. Fisher
 United States Mineral Surveyor, to assist in running, measuring, and marking the lines, corners, and
 boundaries described in the foregoing field notes of the survey of the mining claim of _____
 _____ J. C. Bullard
 known as the Little Giant, Mett and Hampton
 and showing the respective capacities in which they acted.

- E. H. Draper _____, Chainman.
- J. B. Halbrook _____, Chainman.
- J. B. Halbrook _____, Axman.
- E. H. Draper _____, Flagman.

FINAL OATHS OF ASSISTANTS.

We, E. H. Draper
 and J. B. Halbrook _____, do solemnly swear that we assisted J. J. Fisher
 _____, United States Mineral Surveyor, in marking the corners and surveying

the boundaries of the mining claim of _____
 _____ J. C. Bullard
 known as the Little Giant, Mett and Hampton
 represented in the foregoing field notes as having been surveyed by said mineral surveyor and under his
 direction; and that said survey has been in all respects, to the best of our knowledge and belief, faithfully
 and correctly executed, and the corner and boundary monuments established according to law and the instruc-
 tions furnished by the United States Surveyor-General for Arizona

- E. H. Draper _____, Chainman.
- J. B. Halbrook _____, Chainman.
- J. B. Halbrook _____, Axman.
- E. H. Draper _____, Flagman.

Subscribed and sworn to by the above-named persons before me this 27th
 day of September 1908

My Commission Expires
 Sep. 18, 1902.

J. J. Fisher
 U. S. Mineral Surveyor.
 Notary Public

FINAL OATH OF U. S. MINERAL SURVEYOR.

I, J. J. Fisher, U. S. Mineral Surveyor,
do solemnly swear that, in pursuance of instructions received from the United States
Surveyor General for Arizona, dated
Aug. 19, 1908, I have, in strict conformity to the laws of the
United States, the official regulations and instructions thereunder, and the instructions
of said Surveyor General, faithfully and correctly executed the survey of the Mining
Claim of J. B. Bullard,
known as the Little Giant Mott and Hampton,
situate in Pierce Mining District,
Yavapai County, Arizona, in Section
14, Township No. 9 N., Range No. 9 W. 2nd,
and designated as Survey No. 2581, as represented
in the foregoing field notes, which accurately show the boundaries of said mining claim
as distinctly marked by monuments on the ground, and described in the attached copy
of the location certificate, which was received by me from the Surveyor General with
said instructions, and that all the corners of said survey have been established and per-
petuated in strict accordance with the law, official regulations and instructions there-
under; and I do further solemnly swear that the foregoing are the true and original
field notes of said survey and my report therein, and that the labor expended and
improvements made upon said mining claim by claimant or his grantors
are as therein fully stated, and that the character, extent, location, and itemized value
thereof are specified therein with particularity and full detail, and that no portion of
said labor or improvements so credited to this claim has been included in the estimate
of expenditures upon any other claim.

J. J. Fisher
U. S. Mineral Surveyor.

Subscribed and sworn to by the said J. J. Fisher
U. S. Mineral Surveyor, before me a Notary Public in
and for Yavapai County, Arizona, this 29th
day of August, 1908
My commission expires November 29-1910

J. E. Faulkner
Notary Public

5K
2/11/12

Affidavit of Five Hundred Dollars Improvements.

We, E. A. Draper, and J. B. Halbrook

of lawful age, being first duly sworn according to law, depose and say: That we are acquainted with the Little Giant, Mett and Hampton mining claim,^s situate in Pierce Mining district, Yavapai County, Arizona Territory, for which J. C. Bullard

has made application for survey prior to application for patent under the provisions of the Act of Congress, approved May 10, 1872; and that the labor done and improvements made thereon by the applicant and his grantor exceed Five Hundred Dollars in value, and further that we are not personally interested in said mine.

E. A. Draper

J. B. Halbrook

TERRITORY OF ARIZONA,
County of Yavapai } ss:

Sworn to and subscribed before me, this 27th

day of September, 1908



J. J. Fisher
U. S. Mineral Surveyor,
Notary Public

6986b500-2-03

My Commission Expires
Sep 18. 1912.

Little Giant.

Location Notice.

Notice is hereby given, that the undersigned, in compliance with the requirements of the Mining Act of Congress, approved May 10, 1872, have this day located and claim fifteen Hundred linear feet along the course of this lead, lode or vein of Mineral bearing quartz - and Three hundred feet in width on each side of the middle of said lead, lode or vein, situate in the Pierce Mining District, County of Yavapai, Arizona, and more particularly described as follows, to Wit:

Commencing at this Monument of stones, being the center of the South end of the claim, and upon which this Notice is posted; thence West three Hundred feet to a monument of Stones; thence North fifteen hundred feet to a Monument of Stones; thence East three hundred feet to a Monument of Stones, being the Center of the North end of Claim; thence Three hundred feet to a Monument of Stones, thence South fifteen hundred feet to a Monument of Stones; thence West Three hundred feet to the place of beginning:

This Claim is situated on the divide between the Sink of Date Creek and Chu_lenis Station, and about one mile North of the Old Jones road - and shall be known as the Little Giant Mine.

Located October 31st 1885.

R.W.Bullard

Recorded at request of R.W.Bullard November 6th A.D. 1885, at 9. O'clock A.M. in Book 21, of Mines, at pages 452 & 453, Records of Yavapai County Arizona-

William Wilkerson

County Recorder.

17

Mett.

Notice of Location,

Of the Mett Mining Claim, on the _ quartz ledge containing gold, silver & copper, and located as a gold quartz mine.

The undersigned, claim for mining purposes, fifteen hundred (1500) feet of this quartz ledge, in length along the ledge or vein, and three hundred (300) feet on each side of the middle of the vein at the surface, together with all dips, spurs, and angles and all valuable mineral deposits contained therein, and all timber growing within the limits of said claim, and all water and water privileges thereon or appurtenant thereto, under and according to the provisions of an act of Congress, approved May 10, 1872, entitled "An act to promote the development of the mining resources of the United States" and all acts amendatory thereto, and the laws of the Territory of Arizona.

This claim commences at this notice, which is posted in a monument of stone, in a conspicuous place on the ledge, at the North center end boundary of the claim, and running thence three hundred (300) feet in a Easterly direction to a monument of stone, marked Northeast corner; thence fifteen hundred (1500) feet in a Southerly direction to a monument of stone, marked Southeast corner; thence three hundred (300) feet in a Westerly direction to a monument of stone, marked South center monument end boundary; thence three hundred (300) feet in a Westerly direction to a monument of stone, marked Southwest corner; thence fifteen hundred (1500) feet in a Northerly direction to a monument of stone marked Northwest corner; thence three hundred (300) feet in a Easterly direction to the place of beginning.

This claim may be more generally described as situated in Pierce Mining District, Yavapai Co., Arizona Territory, and is the South extension of the Little Giant Mine, and shall be known as the Mett Claim, and the

Dated on the ground, this 21 day of June, A.D., 1895.

Company.

Signed J.C.Bullard

R.W.Bullard, Witnesses.

Recorded at request of R.W.Bullard, June 25" A.D., 1895, at 9 o'clock A.M., in Book 42 of Mines, pages 224-5, Records of Yavapai County, Arizona.

(Seal)

F.A.Trittle

By M.O.Archibald
Deputy.

County Recorder.

Notice of Mining Location.

Lode Claim

To All Whom It May Concern:

This Mining Claim, the name of which is the Hampton Mining Claim, situate on lands belonging to the United States of America, and in which there are valuable mineral deposits, was entered upon and located for the purposes of exploration and purchase by J.C.Bullard the undersigned, on the 15th day of January 1906

The length of this claim is 1500 feet, and I claim 1500 feet, in a northerly ~~direction~~ and feet in a direction from the center of the discovery mon, at which this notice is posted, lengthwise of the claim, together with 300 feet in width of the surface grounds, on each side of the center of said claim. The general course of the lode deposit and premises is from the South to the North

The claim is situated and located in the Pierce Mining District, in Yavapai County, in the Territory of Arizona, about 13 miles in a southerly direction from the Sinks of Date Creek, and about 4 miles in a westerly direction from Rudy's well, and lies parallel with the Little Giant on the east

The surface boundaries of the claim are marked upon the ground as follows: Beginning at A mon. of stones at a point in a Southerly direction about 500 feet from the discovery shaft, being in the center of the South end line of said claim; thence Easterly 300 feet to a mon. of stones, being the S.E. corner of said claim; thence Northerly 1500 feet to a mon. of stones, being at the N.E. corner of said claim; thence Westerly 300 feet to a mon. of stones at the center of the North end of said claim; thence Westerly 300 feet to a Mon. of stones, being at the N.W. corner of said claim; thence Southerly 1500 feet to a Mon. of stones at the S.W. corner of said claim; thence Easterly 300 feet to the place of beginning.

All done under the provisions of Chapter Six, of Title XXXII, of the Revised Statutes of the United States, and of an Act of the General Assembly of Arizona, entitled "An Act to Revise and Codify the Laws of the Territory of Arizona," approved March 16, 1901.

Dated and posted on the ground this 15 day of January 1906

J C Bullard

Filed and Recorded at request of J.C.Bullard, Aug. 17, A.D. 1906, at 3:28 o'clock P.M., Book 64 of Mines, Page 527., Records of Yavapai County, Arizona.

(Seal)

J.C.Bradbury,

By

County Recorder.

Deputy Recorder.

TERRITORY OF ARIZONA,)
) : SS.
 County of Yavapai.)

I, J.C. Bradbury, County Recorder in and for the
 aforesaid County of Yavapai, do hereby certify that I have compared the
 foregoing with, and that the same are true and correct copies of the loca-
 tion notices of the following named lode mining claims, as the same appear
 of record in my said office; the same being situate in the Pierce Min-
 ing District, Yavapai County, Arizona, and are of record at the Books and
 Pages as follows:-

LITTLE GIANT Lode Mining Claim, the notice of location whereof
 is of record in the office of the County Recorder of Yavapai County, Ari-
 zona, in Book 21 of Mines, at pages 452-453.

MATT Lode Mining Claim, the notice of location whereof is of
 record in Book 42 of Mines, at pages 224-224, records aforesaid.

HAMPTON Lode Mining Claim, the notice of location whereof is of
 record in Book 34 of Mines, at page 527..., records aforesaid.

IN WITNESS WHEREOF, I have hereunto set my hand and affixed my
 Official Seal, this 18th day of August, A.D. 1906.



J. C. Bradbury,
 County Recorder.
 By *A. C. Gilmore*
 Deputy Recorder.

18
 →

U. S. SURVEYOR GENERAL'S FINAL CERTIFICATE ON
FIELD NOTES.

DEPARTMENT OF THE INTERIOR,

OFFICE OF U. S. SURVEYOR GENERAL,

Phoenix, Arizona,

October 10, 1908.

I, U. S. Surveyor General for Arizona,
do hereby certify that the foregoing transcript of the Field Notes, return and approval
of the Survey of the mining claim of J. C. Bullard,

, known as the Little Giant, Mett and Hampton,
situate in Pierce

Mining District, Yavapai County,
Arizona, in Section Approx., Township No. 9 N.,

Range No. 9 W., Unsur., and designated as Survey
No. 2581, has been correctly copied from the originals on
file in this office; that said Field Notes furnish such an accurate description of said
mining claim as will, if incorporated into a patent, serve fully to identify the premises,
and that such reference is made therein to natural objects or permanent monuments as
will perpetuate and fix the locus thereof.

And I further certify that five hundred dollars' worth of labor has been expended
or for each of improvements made upon said mining claim^s by claimant or his grantors, and
that said improvements consist of 4 shafts, total value \$2590.00.

Shaft No. 1 on the Little Giant lode, value \$1700, being a
common improvement for the benefit and development of all the
claims in this survey, a one-third interest therein, value,
\$566.66²/₃, is properly credited to each claim in this group.

and that no portion of said labor or improvements has been included in the estimate of
expenditures upon any other claim.

I further certify that the plat thereof, filed in the U. S. Land Office at Phoenix,
Arizona, is correct and in conformity with the foregoing Field Notes.

Frank S. Ingalls,

United States Surveyor General for Arizona.

4-687.

SURVEYOR-GENERAL'S CERTIFICATE OF APPROVAL OF FIELD NOTES AND SURVEY OF MINING CLAIM.

Department of the Interior,

OFFICE OF U. S. SURVEYOR-GENERAL,

Phoenix, Arizona,

October 10, 1908.

I, U. S. Surveyor-General for Arizona,

do hereby certify that the foregoing and hereto attached Field Notes and Return of the Survey of the Mining Claim of J. C. Bullard,

known as the

Little Giant, Mett and Hampton,

situate in Pierce mining district, Yavapai County, Arizona,

in Section APPROX., Township No. 9 N., Range No. 9 W., Unsur., designated as Survey No. 2581

executed by J. J. Fisher, U. S. Deputy Mineral Surveyor, Aug. 26-27, 1908, under my instructions dated

August 19, 1908, have been critically examined and the necessary corrections and explanations made, and the said Field Notes and Return, and the Survey they describe, are hereby approved. A true copy of the copy of the location certificate filed by the applicant for survey is included in the field notes.

Frank S. Lister

U. S. Surveyor-General for Arizona.

SURVEY No. 2581.
ARIZONA LAND DISTRICT.

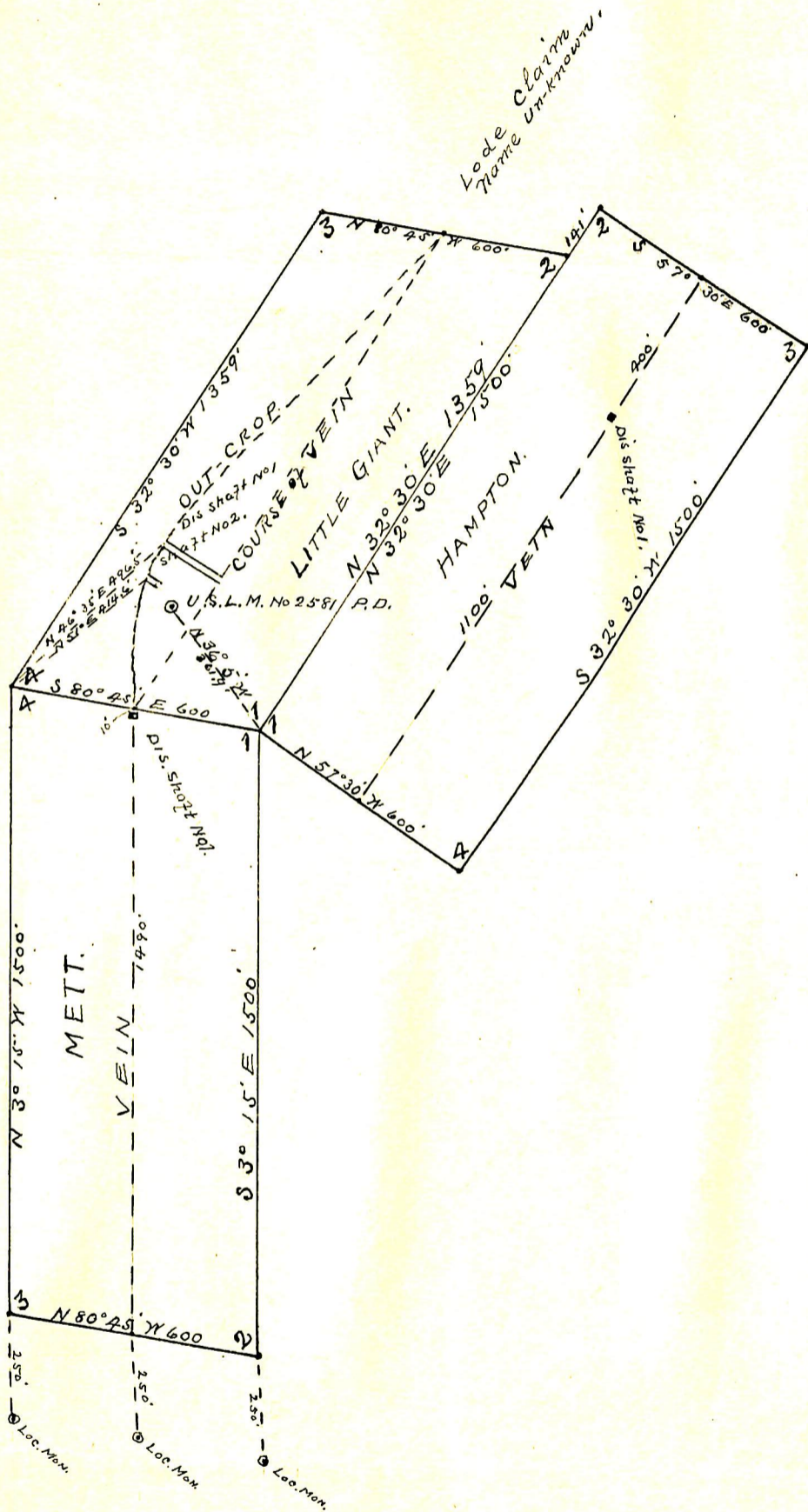

SURVEYED Aug. 26-27, 1908
by J. J. Fisher
U.S. Min. Surveyor.