

M
S
-

0

2

5

9

2

OCT 7 - 1908

4-683.

MINERAL SURVEY No. 2592

LOT No.

Arizona Land District.

FIELD NOTES

OF THE SURVEY OF THE MINING CLAIM OF

The Arizona Wonderine Company,

KNOWN AS THE

Midget Placer

Tip Top Mining District,

Yavapai County, Arizona

Approx. Section 35, Township 9 N., Range 2 E. unsurveyed.

Surveyed under instructions dated Sept. 26, 1908

by James C. Dobbins U. S. Mineral Surveyor.

Claim located See Location Notice, 19

Survey commenced Oct. 2, 1908, 19

Survey completed Oct. 5, 1908, 19

6-822

Address of Claimant's attorney;

M. R. Payne, Chamber of Commerce Bldg., Los Angeles, Calif.

Feet.

Survey No. 2592

Midget Placer Claim.

Beginning at cor. No. 1, identical with the N. W. cor. of location, a malapais rock 6 X 8 ins, 8 ins. above ground, chiseled M-X-1-2592 with mound of stone 3 X 3 $\frac{1}{2}$ ft. alongside.

Thence U. S. L. M. No. 2239 bears N. 66° 53' W. 6506 ft. distant.

No bearings available.

Thence East.

Va. 13° 40' E.

60	Road, course N. and S.
80	Left bank of branch of Agua Fria River, 3 ft. high.
125	Right bank of branch of Agua Fria River, 2 $\frac{1}{2}$ ft. high. Ascending.
690	Top of ridge, course N. E. and S. W. Descending.
1320	Cor. No. 2, identical with the N. E. cor. of location, a malapais rock 6 X 10 ins. 12 ins above ground, chiseled M-X-2-2592 with mound of stone 3 X 3 $\frac{1}{2}$ ft. alongside. No bearings available. Thence South. Va. 13° 40' E. Descending.
1380	Right bank of branch of Agua Fria River 2 ft. high, course West.
210	Left bank of branch of Agua Fria River 1 ft. high, Ascending.
350	Top of ridge, course E. and W. Descending.
430	Right bank of sand wash, a branch of Agua Fria River, no banks.
460	Left bank of sand wash, branch of Agua Fria River.

Ascending.

- 890 Top of ridge, course E. and W.
 1320 Cor. No. 3, identical with cor. No. 3 of loca-
 tion, a malapais rock 8 X 10 ins. 12 ins.
 above ground, chiseled M-X-3-2592, with mound of
 stone 3 X 3 $\frac{1}{2}$ ft. alongside.
 No bearings available.

Thence West.

Va. 13° 40' E.

Descending.

- 495 Right bank of sand wash, a branch of the Agua
 Fria River, no height.
 515 Left bank of branch of Agua Fria River 1 ft.
 high.

Ascending.

- 660 Cor. No. 4, identical with cor. No. 4 of the
 location, a malapais rock 6 X 6 ins. 12 ins.
 above ground, chiseled M-X-4-2592, with mound
 of stone 3 X 4 ft. alongside.
 No bearings available.

Thence South.

Va. 13° 40' E.

Ascending.

- 293 Top of ridge, course E. and W.

Descending.

- 660 Cor. No. 5, identical with location, a malapais
 rock 6 X 6 ins. 10 ins. above ground, chiseled
 M-X-5-2592, with mound of stone 4 X 4 ft. along-
 side.

No bearings available.

Thence West.

Va. 13° 40' E.

Descending.

- Feet
- 520 Right bank of wash, 4 ft. high, course N. 20° W., a branch of the Agua Fria River.
- 590 Left bank of wash 3 ft. high.
Ascending.
- 660 Cor. No. 6, identical with location, a malapais rock 8 X 8 ins., 8 ins. above ground, chiseled M-X-6-2592, with mound of stone 4 X 4 ft. alongside.
No bearings available.
Thence North.
Va. 13° 40' E.
- 80 Left bank of wash, branch of Agua Fria River, 3 ft. high, course N. 82° 00' W.
- 160 Right bank of wash, 2 1/2 ft. high.
- 700 Top of ridge, course E. and W.
- 1980 Cor. No. 1, place of beginning.

Instrument.

This survey was made with a Gurley Complete Engineer's Transit, the vernia reading to minutes. The courses were deflected from a true meridian as determined by a direct observation on Polaris.

The distances were measured with a 100 and a 300 ft. steel tape.

Location.

This claim is located in Tip Top Mining District, Yavapai County, Arizona, on unsurveyed land, approximately in sec. 35, T. 9 N., R. 2 E., G. & S. R. B. & M.

Handwritten marks at the bottom left corner.

Area.

The total and net area of Midget placer claim is50 acres.

No conflict.

Note:

As the boundary lines of the Midget Placer Claim are true N. and S. and E. and W., and the distances are 660 ft. or a multiple thereof, and it is so well known that an area of 660 ft. on a side with 90° for all including angles contains 10 acres, I have transmitted no traverse sheet for the area.

Discovery and Expenditures.

I certify to the following improvement and work done by the claimants and their grantors:

No. 1 The discovery, an open cut, 6 ft. wide, 9 ft. face and 19 ft. base, which bears from cor. No. 3 N. 40° 00' W. 775 ft.

Value.....\$50.00

No. 2 A test pit or workings of irregular dimensions 6 ft. in its greatest width and 10 ft. in its greatest length and 6 ft. deep, which bears from cor. No. 3 N. 85° 34' W. 375 ft.

distant. Value \$40.00

No. 3 Workings of irregular dimensions, showing clay of good quality. Works cover a space of about 40 ft. square, really no depth, which bears from cor. No. 2 S. 79° 50' W. 612 ft.

distant. Value..... \$20.00

No. 4 A test pit 5 ft. in diameter, 10 ft. deep, showing fire clay to a depth of 9 ft., which bears from cor. No. 2, S. 36° 40' W.

875 ft. distant.

Value.....\$40.00

- No. 5 Irregular workings and pits covering about 40 ft. square, from which a car load of clay is claimed to have been shipped to Los Angeles for testing and manufacturing purposes at a cost of \$600.00. The workings are of such a character that no dimensions can be given. They bear from cor.

No. 2 S. $32^{\circ} 00'$ W. 750 ft. distant.

Value.....\$50.00

- No. 6 A pit 5 ft. in diameter, now 12 ft. deep, on which work is now being done sinking to a greater depth, which bears from cor. No. 2 S. $31^{\circ} 00'$ W. 685 ft. distant.

- No. 7 A tunnel $4\frac{1}{2}$ X 7 ft., which bears from cor. NO. 4 N. $60^{\circ} 30'$ W. 400 ft. distant, course W., on which work is now being done.

- No. 8 A tunnel $4\frac{1}{2}$ X 7 ft., which bears from cor. No. 4 S. $65^{\circ} 00'$ W. 325 ft. distant, course South, on which work is now being done.

Total value of work and improvements now reported,

Value.....\$200.00

Note: Workings No. 6 is now being sunk to a greater depth and Nos. 7 and 8 are being driven and this work as now projected will be completed before the expiration of the period of 60 days of publication, and before the expiration of that time I will make a supplementary report giving the details of these improvements, together with my certificate that not less than \$500.00 has been expended upon this claim.

Other Improvements.

A frame dwelling house 14 X 32 ft., long side E. and W., which bears from cor. No. 3 N. $35^{\circ} 35'$ W. 740 ft. distant.

Adjoining Claims.

There are no known adjoining claims. This claim is entirely surrounded by unsurveyed lands of the the United States.

Note:

The discrepancies between this survey and the location notice are due to errors in the latter.

James C. Robbins.
U. S. Deputy Mineral Surveyor.

I, James C. Dobbins, U. S. Deputy Mineral Surveyor, do solemnly swear that in pursuance of an order received from the U. S. Surveyor General for Arizona, dated September 28th, 1908, I have made, under the provisions of General Land Office Circular "N", approved June 24, 1899, a personal and thorough examination, upon the premises, of the placer mining claim of The Arizona Wonderine Company, known as the Midget placer, situate in Tip Top Mining District, Yavapai County, Arizona, embracing 50 acres and forming a portion of Sec. 35, Township 9 N., Range 2 E., G. and S. R. B. & M., unsurveyed, and that my report of such examination, hereto attached, is specific and in detail, and is a full and true statement of the facts upon all the points specified in said circular.

James C. Dobbins
U. S. Deputy Miner Surveyor.

Subscribed and sworn to
before me this 5th day of
October, A. D. 1908.

H. M. Fickas
Notary Public

(My commission expires Dec. 23, 1911)

Survey No. 2592.

Midget Placer.

(A)-The surface soil is a rocky, gravelly, sandy loam, with the exceptions of the creek beds, which are sand and gravel.

There is a scant growth of paloverde, small mesquite brush and several varieties of cacti.

(B)-There are no streams within the claim; the water courses referred to in my survey notes are the common sand channels of Arizona, which carry the run-off of heavy storms.

(C)-The workings consist of cuts, test pits and drifts, designed to determine the extent of the fire clay deposit, and are

No. 1, An open cut 6 ft. wide, 9 ft. face and 19 ft. base, which bears from cor. No. 3 N. $40^{\circ} 00'$ W. 775 ft. distant.

No. 2, A test pit or workings of irregular dimensions, 6 ft. in its greatest width, 10 ft. in its greatest length and 6 ft. deep, which bears from cor. No. 3 N. $85^{\circ} 34'$ W. 375 ft. distant.

No. 3, workings of irregular dimensions, showing a clay of good quality, work covering a space about 40 ft. square, really no depth, which bears from cor. No. 2, S. $79^{\circ} 50'$ W. 612 ft. distant.

No. 4, A test pit 5 ft. in diameter, 10 ft. deep, showing fire clay to a depth of 9 ft., which bears from cor. No. 2 S. $36^{\circ} 40'$ W. 875 ft. distant.

No. 5, Irregular workings and pits covering about 40 square feet, from which a car load of clay is claimed to have been shipped to Los Angeles for testing purposes at a cost of \$600., which bears from cor. No. 2 S. $32^{\circ} 00'$ W. 750 ft. distant.

No. 6, A pit 5 ft. in diameter, now 12 ft. deep, on which work is now in progress, showing fire clay, which bears from cor. No. 2 S. $21^{\circ} 00'$ W. 685 ft. dist.

No. 7, A tunnel $4\frac{1}{2}$ X 7 ft., in clay, on which work is now in progress, the portal of which bears from cor. No. 4 N. $60^{\circ} 30'$ W. 400 ft. distant.

No. 8, A tunnel $4\frac{1}{2}$ X 7 ft., in clay, on which work is now in progress, the portal of which bears from cor. No. 4 S. $65^{\circ} 00'$ W. 225 ft. distant.

Note: On workings No. 6, 7 and 8 now in progress, I will make a further affidavit, giving the full dimensions, during the 60 days of publication.

A frame dwelling house 14 X 32 ft., long side E. and W., which bears from cor. No. 3 N. $35^{\circ} 35'$ W. 740 ft. distant.

(D)-The nearest postoffice is Cordes, about 14 miles North, a station on the Prescott and Eastern Ry., and Phoenix, the capital of the Territory, 50 miles South is the nearest important center of trade.

(E)-The Hualapai Mine, about 4 miles South-easterly and the Swilling Mine, about 3 miles South-westerly are the nearest known lode deposits.

(F)-The claim is of value for the fire clay deposit on which the application for patent is based. The several workings are done with the view of determining the extent of this deposit and they show it to be of such extent that it has great commercial value.

The property is connected by a wagon road of easy grade with the Black Canyon wagon road, which at one time was the principal stage route between Phoenix and Prescott.

(G)- All workings are described in Paragraph (C)

(H)-There are no mines, salt springs, salt licks nor mill sites within the boundaries of this claim.

CORROBORATIVE AFFIDAVIT UNDER PARAGRAPH 60, GENERAL MINING CIRCULAR.
Approved July 26, 1901.

Territory of Arizona,) :ss.
Maricopa County.)

A. S. Libby _____ and Theo. B. Jones _____

being first duly sworn, severally depose and say that he is personally and well acquainted with the placer mining claim of The Arizona Wonderine Company, known as the Midget placer, situate in Tip Top Mining District, Yavapai County, Arizona, embracing 50 acres and forming a portion of Sec. 35, in Township No. 9 N., Range 2 E., G. & S. R. B. & M.; and also with the character of all the land included in said claim, that his knowledge of said claim and land is derived from a personal inspection of the ground and workings, and is such as to enable him to testify understandingly with regard thereto; that he has carefully read the foregoing report of James C. Dobbins, U. S. Deputy Mineral Surveyor, and that to his own personal knowledge said report is in all respects true and accurate.

A. S. Libby
Theo. B. Jones

Subscribed and sworn to by the above named persons
this 5th day of October, 1908.

H. M. Fickas
Notary Public.

My commission expires

Dec. 23, 1911

Supplementary report and affidavit of Five Hundred Dollars labor performed and improvements made on the Midget Placer Claim, Survey No. 2592.

This supplementary report is filed in conjunction with notes of Survey No. 2592 which was executed under instructions from the Surveyor General, dated September 28, 1908.

I hereby certify that the labor and improvements placed upon the Midget Placer Claim by the Arizona Wonderine Company and its grantors is not less than \$500.00 and that said improvements consist of,

No. 1 The discovery, an open cut, 6 ft. wide, 9 ft. face and 19 ft. base, which bears from cor. No. 3 N. 40° 00' W. 775 ft. distant.

Value.....\$ 50.00

No. 2 A test pit or workings of irregular dimensions 6 ft. in its greatest width and 10 ft. in its greatest length and 6 ft. deep, which bears from Cor. No. 3 N. 85° 34' W. 375 ft. distant.

Value.....\$ 40.00

No. 3 Workings of irregular dimensions, showing clay of good quality. Works cover a space of about 40 ft. square, really no depth, which bear from cor. No. 2 S. 79° 50' W. 612 ft. distant.

Value\$ 20.00

No. 4 A test pit 5 ft. in diameter, 10 ft. deep, showing fire clay to a depth of 9 ft., which bears from cor. No. 2, S. 36° 40' W. 875 ft. distant.

Value\$40.00

No. 5 Irregular workings and pits covering about 40 ft. square, from which a carload of clay is claimed to have been shipped to Los Angeles for testing and manufacturing purposes at a cost of \$600.00. The workings are of such a character that no dimensions can be given.

They bear from cor. No. 2, S. 32° 00' W. 750 ft. dist.

Value\$50.00

No. 6 A pit 5 ft. in diameter, 32 ft. deep, which bears from cor. No. 2, S. 31° 00' W. 685 ft. distant.

Value \$320.00

No. 7 A tunnel 4½ X 7 ft., 20 ft. long, which bears from cor. No. 3, N. 60° 30' W. 400 ft. distant. Course W.

Value \$100.00

No. 8 A tunnel 4½ X 7 ft., which bears from cor. No. 3, S. 65° 00' W. 225 ft. distant. Course South.

Value.....\$100.00

Total value of work and improvements now reported,

Value..... \$720.00

I further certify that all the above enumerated work and improvements was placed on said property prior to the expiration of the period of publication of the application to patent.

James C. Robbins
U. S. Deputy Mineral Surveyor.

Subscribed and sworn to before me this 25th day of February, A. D. 1909.

A. M. Fuchs
Notary Public.

My commission expires,

Dec. 23, 1911

Affidavit of Five Hundred Dollars Improvements.

We, D. F. O'Leary and J. D. Mitchell

of lawful age, being first duly sworn according to law, depose and say: That we are acquainted with the

Midget Placer mining claim, situate in Pip's Pops

mining district, Yavapai County, Arizona Territory, for which The Arizona

Wonderful Company, a corporation

has made application for survey prior to application for patent under the provisions of the Act of Congress

approved May 10, 1872; and that the labor done and improvements made thereon by the applicant and

his grantor exceed five hundred dollars in value, and further that we are not personally interested

in said mine.

Daniel F. O'Leary
James D. Mitchell

TERRITORY OF ARIZONA,
COUNTY OF Maricopa } ss:

Sworn to and subscribed before me this 8th day

of February, 1909.

[SEAL.]

My Commission Expires
Feb. 4th 1912.

17171b400-3-05

J. H. Langston

(4-691.)

Certificate of U. S. Surveyor General

AS TO

EXPENDITURES REPORTED AFTER RETURN OF SURVEY OF MINING CLAIM.

I, U. S. Surveyor General for.....District of Arizona.....,
do hereby certify that Five Hundred Dollars' worth of labor has been expended or
improvements made by claimant or.....its.....grantors, upon the mining claim of

.....
The Arizona Wonderine Company

known as the.....MIDGET.....,
situate in.....California..... mining district,
.....Cochise.....County,.....Arizona.....

in SectionApprox.35., Township No.9 N., Range No.2 E., Unsur.;
that said improvements consist of 1 cut, 2 tunnels and 5 pits, total
value, \$720.00

....., and that no portion of said labor or improvements has been
included in the estimate of expenditures upon any other claim. A copy of the report of
.....James C. Dobbins....., U. S. Deputy Mineral Surveyor, dated
February 25, 1909....., 18 , is hereto attached.

.....Frank S. Ingalls,.....

U. S. Surveyor General for.....Arizona.....

Office of U. S. Surveyor General,

Phoenix, Arizona,.....,

February 26,....., 1909.

FINAL OATHS FOR SURVEYS.

LIST OF NAMES.

A list of the names of the individuals employed by James C. Dobbins
 United States Mineral Surveyor, to assist in running, measuring, and marking the lines, corners, and
 boundaries described in the foregoing field notes of the survey of the mining claim of The
Arizona Wonderine Company
 known as the Midget Placer
 and showing the respective capacities in which they acted.

Theo. B. Jones, Chairman.
A. S. Libby, Chairman.
 _____, Axman.
 _____, Flagman.

FINAL OATHS OF ASSISTANTS.

We, Theo. B. Jones
 and A. S. Libby, do solemnly swear that we assisted James
C. Dobbins, United States Mineral Surveyor, in marking the corners and surveying
 the boundaries of the mining claim of The Arizona Wonderine Company
 known as the Midget Placer
 represented in the foregoing field notes as having been surveyed by said mineral surveyor and under his
 direction; and that said survey has been in all respects, to the best of our knowledge and belief, faithfully
 and correctly executed, and the corner and boundary monuments established according to law and the instruc-
 tions furnished by the United States Surveyor-General for Arizona

Theo. B. Jones, Chairman.
A. S. Libby, Chairman.
 _____, Axman.
 _____, Flagman

Subscribed and sworn to by the above-named persons before me this 5th

day of October, 19 03

H. M. Fickas

Notary Public

4-686.

FINAL OATH OF U. S. MINERAL SURVEYOR.

I, James C. Dobbins, U. S. Mineral Surveyor, do solemnly swear that, in pursuance of instructions received from the United States Surveyor General for Arizona, dated Sept. 23, 1908, I have, in strict conformity to the laws of the United States, the official regulations and instructions thereunder, and the instructions of said Surveyor General, faithfully and correctly executed the survey of the Mining Claim of The Arizona Wonderine Company, known as the Midget Placer, situate in Tip Top Mining District, Yavapai County, Arizona, in Section Approx. 35, Township No. 2 N., Range No. 2 E., unsurveyed, and designated as Survey No. 2592, as represented in the foregoing field notes, which accurately show the boundaries of said mining claim as distinctly marked by monuments on the ground, and described in the attached copy of the location certificate, which was received by me from the Surveyor General with said instructions, and that all the corners of said survey have been established and perpetuated in strict accordance with the law, official regulations and instructions thereunder; and I do further solemnly swear that the foregoing are the true and original field notes of said survey and my report therein, and that the labor expended and improvements made upon said mining claim by claimant or its grantors are as therein fully stated, and that the character, extent, location, and itemized value thereof are specified therein with particularity and full detail, and that no portion of said labor or improvements so credited to this claim has been included in the estimate of expenditures upon any other claim.

James C. Dobbins
U. S. Mineral Surveyor.

Subscribed and sworn to by the said James C. Dobbins, U. S. Mineral Surveyor, before me W. M. Fickas, a Notary Public in and for Maricopa County, Arizona this 5th day of October, 1908

W. M. Fickas
Notary Public

6-1044

(My commission expires Dec. 23, 1911)

MIDGET PLACER CLAIM,

Amended Location.

KNOW ALL MEN BY THESE PRESENTS, that The Arizona Wonderine Company, a corporation organized and existing under and by virtue of the Laws of the Territory of Arizona, whose officers and stockholders are citizens of the United States, claims by right of re-location and this amended location certificate, sixty acres of placer land, belonging to the United States of America, containing valuable deposits of fire clay, petroleum and asphaltum.

Bounded and described as follows, to-wit:

Beginning at the N. W. cor., a malapais rock 6 X 8 X 20 ins. set 12 ins. in ground, chiseled M X 1 with mound of stones alongside. Whence U. S. L. M. No. 2239 bears N. 66° 53' W. 6506 ft. distant.

Thence E. , Va. 13° 40' E. 1320 ft. to cor. No. 2, a malapais rock 6 X 10 X 24 ins. set 12 ins. in ground, chiseled M X 2 with mound of stones alongside.

Thence S. 1320 ft. to cor No. 3, a malapais rock 8 X 10 X 20 ins. set 12 ins in ground, chiseled M X 3 with mound of stones alongside.

Thence W. 660 ft. to cor No. 4, a malapais rock 6 X 8 X 22 ins. set 12 ins. in ground, chiseled M X 4 with mound of stones alongside.

Thence S. 660 ft. to cor. No. 5, a malapais rock 6 X 8 X 20 ins. set 12 ins. in ground, chiseled M X 5, with mound of stones alongside.

Thence W. 660 ft. to cor. No. 6, a malapais rock 8 X 8 X 20 ins. set 12 ins. in ground, chiseled M X 6, with mound of stones alongside.

Thence N. 1980 ft. to cor. No. 1, the place of beginning.

Said claim is known as the Midget and is situated in Tip Top Mining District, Yavapai County, Arizona. Being the same claim originally located on the 10th day of May, A. D. 1902 by H. H. Udell, W. E. Marlar, C. W. Creech and E. Gowett and recorded in Book 61 of Mines at Page 577, of the records of Yavapai County, Arizona.

This further certificate of location is made without the waiver of any previous rights, but to correct any error in prior location or record.

Monumented and relocated September 23, A. D. 1908.

The Arizona Wonderine Company,

By Geo F Whitmore
Vice-President.

Filed and recorded at the request of J.C. Dobbins, Sept. 26, A.D. 1908, at 11:30 o'clock A.M., Book 81 of Mines, page 88, Records of Yavapai County Arizona.

J.C. Bradbury, County Recorder.

By _____ Deputy Recorder

(Seal)

TERRITORY OF ARIZONA, }
 COUNTY OF YAVAPAI, } ss.

I, J. C. Bradbury, County Recorder in and for the County of Yavapai, Territory of Arizona, and custodian of the records of such office, do hereby certify that I have compared the foregoing copy with, and that the same is a full, true and correct copy of amended location of the

MIDGET PLACER CLAIM

filed for record on September 26th, 1908, and as the same appears of record in my office in Book 81 of Mines, at pages 88 and of the whole thereof.

IN WITNESS WHEREOF, I have hereunto set my hand and affixed my Official Seal this 26th day of September, A. D., 1908



J. C. Bradbury
 County Recorder

4-687.

SURVEYOR-GENERAL'S CERTIFICATE OF APPROVAL OF FIELD
NOTES AND SURVEY OF MINING CLAIM.

Department of the Interior,

OFFICE OF U. S. SURVEYOR-GENERAL,

Phoenix, Arizona,

November 23,, 1908.

I, U. S. Surveyor-General for District of Arizona,

do hereby certify that the foregoing and hereto attached Field Notes and Return of the Survey of the
Mining Claim of The Arizona Wonderine Company

....., known as the

Midget Placer

situate in Tip Top mining district,

Yavapai County, Arizona,

in Section Approx. 35, Township No. 9 N., Range No. 2 E., unsur.

....., designated as Survey No. 2592

executed by James C. Dobbins, U. S. Deputy Mineral

Surveyor, October 2 - 5, -, 1908, under my instructions dated

September 28, 1908, have been critically examined and the necessary cor-

rections and explanations made, and the said Field Notes and Return, and the Survey they describe,

are hereby approved. A true copy of the copy of the location certificate filed by the applicant for

survey is included in the field notes.

Frank D. Ingalls

U. S. Surveyor-General for Arizona,

U. S. SURVEYOR GENERAL'S FINAL CERTIFICATE ON
FIELD NOTES.

DEPARTMENT OF THE INTERIOR,

OFFICE OF U. S. SURVEYOR GENERAL,

Phoenix, Arizona,

November 23, 1908.

I, U. S. Surveyor General for District of Arizona,
do hereby certify that the foregoing transcript of the Field Notes, return and approval
of the Survey of the mining claim of The Arizona Wonderine Company

, known as the Midget Placer
, situate in Tip Top
Mining District, Yavapai County,
Arizona, in Section Approx 35, Township No. 9 N.,
Range No. 2 E., unsur., and designated as Survey

No. 2592, has been correctly copied from the originals on
file in this office; that said Field Notes furnish such an accurate description of said
mining claim as will, if incorporated into a patent, serve fully to identify the premises,
and that such reference is made therein to natural objects or permanent monuments as
will perpetuate and fix the locus thereof.

And I further certify that ^{less than} five hundred dollars' worth of labor has been expended
or improvements made upon said mining claim by claimant or its grantors, and
that said improvements consist of, at time of survey, 1 Discovery Cut,
2 Tunnels and 5 Pits, Value \$200.00

and that no portion of said labor or improvements has been included in the estimate of
expenditures upon any other claim.

I further certify that the plat thereof, filed in the U. S. Land Office at Phoenix,
Arizona, is correct and in conformity with the foregoing Field Notes.

Frank S. Ingalls.

United States Surveyor General for Arizona.

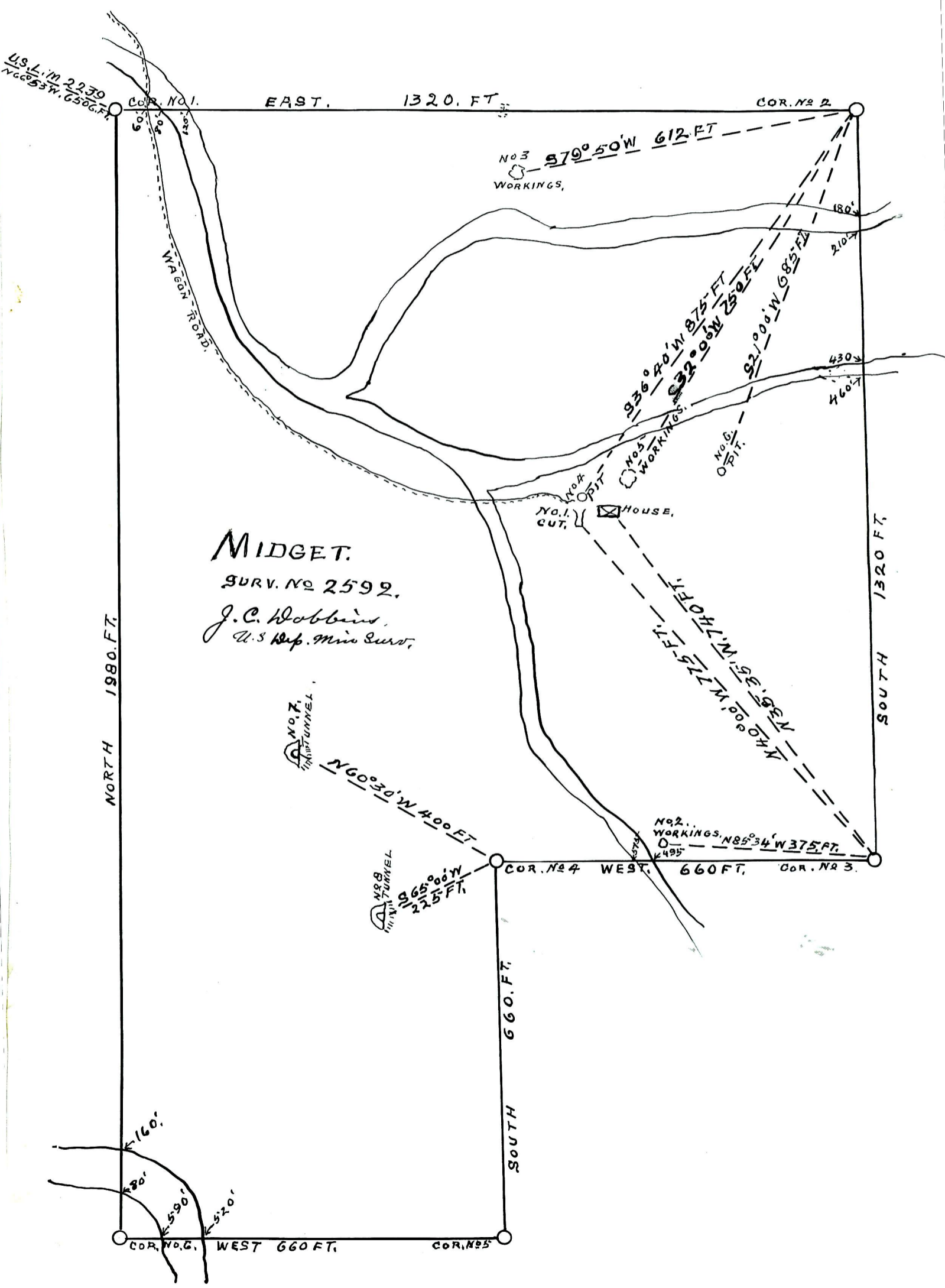

MIDGET.
 SURV. NO 2592.
 J.C. Robbins,
 U.S. Rep. Min. Surv.

U.S. LIM 2239
 N 66° 53' W 650 G.F.

NORTH 1980 FT.

EAST 1320 FT.

COR. NO. 2

NO. 3
 WORKINGS,
 S 79° 50' W 612 FT

WAGON ROAD

N 36° 40' W 875 FT
 S 32° 00' W 250 FT
 S 21° 00' W 685 FT

NO. 4 OPIT.
 NO. 5 WORKINGS.
 NO. 1 HOUSE
 CUT.

SOUTH 1320 FT.

NO. 7 TUNNEL

N 60° 30' W 400 FT

NO. 2 WORKINGS
 N 85° 34' W 375 FT
 COR. NO. 4 WEST 660 FT. COR. NO. 3

NO. 8 TUNNEL

S 65° 00' W 225 FT

SOUTH 660 FT.

COR. NO. 5
 WEST 660 FT.
 COR. NO. 6

COR. NO. 5