

*Plotted in H.C.*

MAY 6 1909  
MAY 14 1909

4-683.

MINERAL SURVEY No. 2653

LOT No.

Land District.

### FIELD NOTES

OF THE SURVEY OF THE MINING CLAIM OF

True Blue Mining and Development Company

KNOWN AS THE

True Blue lode

Wallapai

Mining District,

Mohave

County,

Arizona.

Approximately

Section in Township 31 N., Range 17 W. Unsur.

Surveyed under instructions dated April 22nd., 19 09

by Peter Mc Cardell

U. S. Mineral Surveyor.

Claim located *See Location Notice*, 19

Survey commenced April 26th., 19 09

Survey completed April 28th., 19 09

8-822

Address

H. H. Watkins, Attorney-in-fact for the claimant.  
Kingman, Arizona.

Ft.

SURVEY No.2653.

True Blue Lode.

Beginning at Cor. No.1.

A granite stone 4 X 12 X 30 ins., set 12 ins. in the ground, mound of stone, chiseled 1-2653 T. B., cross (X) at corner point, whence

A cross(X) and B. R. 1-2653 chiseled on a granite rock 2 ft. above the ground, bears S. 27° 27' W. 63.8 ft., and a cross (X) and B. R. 1-2653 chiseled on a granite rock 1 ft. above the ground, bears S. 54° 10' E. 7.2 ft. Corner to sections 5-6-31-32 Tps. 22 & 23 N. R. 17 W., G. & S. R. B. & M., bears S. 50° 37' 32" E. 2027.7 ft.

---

Thence N. 56° 10' W.  
Va. N. 15° 50' E.

1427.2 To Cor. No.2, identical with the S. E. Cor. of the Gold Coin lode, unsurveyed.

A granite stone, 8 X 12 X 38 ins., set 14 ins. in the ground, mound of stone, chiseled 2-2653 T. B., cross (X) at corner point, whence

A cross (X) and B. R. 2-2653 chiseled 2 ft. above the ground on a granite rock, bears S. 6° 57' W. 30.4 ft., and a cross (X) and B. R. 2-2653 chiseled 1 ft. above the ground on a granite rock, bears S. 31° 41' E. 24.75 ft.

---

Thence N. 33° 50' E.  
Va. N. 14° 17' E.

300 To the N. W. end center,

A granite stone, 8 X 10 X 20 ins., set 12 ins. in the ground, with mound of stone alongside, chiseled N. W. E. C. C., T. B. 2653.

600 To Cor. No.3, identical with the N. E. Cor. of the Gold Coin lode, unsurveyed.

A granite stone 2 1/2 X 10 X 24 ins., set 12 ins. in the ground, mound of stone, chiseled 3-2653 T. B., cross (X) at corner point, whence

A cross(X) and B. R. 3-2653 chiseled on a granite rock 1.5 ft. above the ground, bears S. 63° 12' W. 20.7 ft.,

and a Cross (X) and B. R. 3-2653 chiseled 2 ft. above the ground on a granite rock, bears N° 41° 10' W. 9.45 ft.

Thence S. 56° 10 E.  
Va. N. 14° 52' E.

- 215 S. E. Cor. Rose Bud lode, unsurveyed.
- 348 S. W. Cor. White & Blue lode, unsurveyed.
- 1001 S. E. Cor. White & Blue lode, unsurveyed.
- 1064.1 Intersect west side line Mendocino lode, unsurveyed, at S. 2° 22' E. 315.23 ft. from the N. W. Cor. and N. 2° 22' W. 1184.77 ft. from the S. W. Cor.
- 1287 Gulch, drains N. 23° W.
- 1427.2 To Cor. No.4.

A granite stone, 6 X 12 X 23 ins., set 12 ins. in the ground, mound of stone, chiseled 4-2653 T. B., cross (X) at corner point, whence

A cross (X) and B. R. 4-2653 chiseled 2 1/2 ft. above the ground on a granite rock, bears S. 72° 52' W. 45.7 ft., no other bearing objects available.

Thence S. 33° 50' W.  
Va. N. 15° 44' E.

- 130 Gulch, drains N. 24° W.
- 300 To S. E. end center.
- A granite stone, 9 X 12 X 24 ins., set 12 ins. in the ground, mound of stone, chiseled S. E. E. C., T. B., 2653
- 496.1 Intersect west side line Mendocino lode, unsurveyed, at S. 2° 22' E. 930 ft. from the N. W. Cor. and N. 2° 22' W. 570 ft. from the S. W. Cor.
- 600 To Cor. No.1 the place of beginning.

Location.

This claim is located approximately in section 31, T. 23 N. R. 17 W., G. & S. R. B. & M., unsurveyed. *W. H. H. Mining Dist, Mohave Co.*

This survey is identical with the location.

Area.

Total area = ..... 19.658 Acres. ✓  
Area in conflict with Mendocino lode,  
unsurveyed..... 2.067 " "

---

Ledge.

The course of the ledge from the S. E. end of the claim, at N. 33° 50' E. 300 ft. from Corner No.1, is N. 56° 10' W. 1427.2 ft. to the N. W end of the claim, or N. 56°10' W. 939.2 ft., and S. 56°10'E.488 ft. from the discovery shaft.

---

Adjoining Claims.

The adjoining claims are the Gold Coin,unsurveyed, on the N. W. end, J. J. Connolly claimant. The Rose Bud, Geo M. Bowers claimant and the White & Blue, W. E. Sauls and H. E. Strawbell claimants, unsurveyed, on the N. E. side. The Mendocino on the east, unsurveyed, W. E. Saule and H. E. Strawbell claimants.

---

Expenditure of Five Hundred Dollars.

I certify that the value of the labor and improvements upon this claim, placed thereon by the claimants or its grantors, is not less than five hundred dollars, and that said improvements consist of:

N<sup>o</sup> 1 The discovery shaft, the center of which bears from Cor. No.1 N. 24°35'08"W. 572.83ft., 4 X 7 X 100 ft. deep, in rock.

Value \$ 950

---

Instrument

This survey was made with a Buff & Berger Transit. The courses were deflected from the true meridian as determined by direct solar observation. The distances were measured with a 100 ft. and 500 ft. steel tapes.

Direct Solar observations and calculations.

On the 26th. of April 09 <sup>h m</sup> 3 44 P. M. I set my instrument at a point on the lode line 1200 ft. S. 56° 10' E. from the N. W. end of said lode line backsighted on the N. W. end center and deflected to the left to the sun, as follows:

D. L. 41° 59', Vertical angle 34° 43' - 56" ref. = 34° 42' 04"  
 " " 41° 25', " " " 34° 00' - 56" " = 33° 59' 04"  
 " " 40° 59', " " " 33° 28' - 56" " = 33° 27' 04"

Dec. April 26 09 = 13° 23' 46".5  
 - H. D. 48.52 X 11.34 h = 9' 10".2

Dec. = 13° 32' 56".7

Sin. 13° 32' 56".7 = 9.3697320  
 - Cos. Lat. 35° 21' = 9.9114948  
                                           9.4582372  
 - " 34° 42' 04" = 9.9149421  
 Log. No. 9.5432951 = 0.34939  
 Tan. 35° 21' = 9.8508608  
 + " 34° 42' 04" = 9.8403956  
 Log. No. 9.6912564 = 0.49120

✓  
 Cos. 33° 59' 04" = 9.4582372  
                                           9.9186537  
 Log. No. 9.5395835 = 0.34641  
 Tan. 35° 21' = 9.8508608  
 + " 33° 59' 04" = 9.8287785  
                                           9.6796393 = 0.47823

Cos. 33° 27' 04" = 9.4582372  
                                           9.9213517  
                                           9.5368855 = 0.34426  
 Tan. 35° 21' = 9.8508608  
 + " 33° 27' 04" = 9.8199775  
                                           9.6708383 = 0.46864

0.49120  
 0.34939  
 0.14182 Nat. Cos. 81° 51' 180° 00'  
                                           41° 59' = 123° 50'  
                                           N. 56° 10' W.  
 0.47823  
 0.34641  
 0.13182 Nat. Cos. 82° 25' 180° 00'  
                                           41° 25' = 123° 50'  
                                           123° 50' N. 56° 10' W.  
 0.46864  
 0.34426  
 0.12438 Nat. Cos. 82° 51' 180° 00'  
                                           40° 59' = 123° 50'  
                                           N. 56° 10' W.

(4)

# FINAL OATHS FOR SURVEYS.

## LIST OF NAMES.

A list of the names of the individuals employed by Peter Mc Cardell

United States Mineral Surveyor, to assist in running, measuring, and marking the lines, corners, and boundaries described in the foregoing field notes of the survey of the mining claim of

True Blue Mining and Development Company

known as the True Blue

and showing the respective capacities in which they acted.

H. E. Petet, <sup>t</sup>Chairman.

....., Chairman.

....., Axman.

....., Flagman.

## FINAL OATHS OF ASSISTANTS.

~~We~~ I, H. E. Petet<sup>t</sup>

and ....., do solemnly swear that ~~we~~ <sup>I</sup> assisted

Peter Mc Cardell, United States Mineral Surveyor, in marking the corners and surveying

the boundaries of the mining claim of True Blue Mining and Development Company

known as the True Blue

represented in the foregoing field notes as having been surveyed by said mineral surveyor and under his

direction; and that said survey has been in all respects, to the best of ~~our~~ <sup>my</sup> knowledge and belief, faithfully

and correctly executed, and the corner and boundary monuments established according to law and the instruc-

tions furnished by the United States Surveyor-General for Arizona

H. E. Petet, Chairman.

....., Chairman.

....., Axman.

....., Flagman

Subscribed and sworn to by the above-named persons before me this 5th.

day of May, 1909

E. F. Thompson

Notary Public.

My commission expires

July 1st 1912

FINAL OATH OF U. S. MINERAL SURVEYOR.

I, Peter Mc Cardell, U. S. Mineral Surveyor, do solemnly swear that, in pursuance of instructions received from the United States Surveyor General for Arizona, dated April 22nd. 1909., I have, in strict conformity to the laws of the United States, the official regulations and instructions thereunder, and the instructions of said Surveyor General, faithfully and correctly executed the survey of the Mining Claim of True Blue Mining and Development Company, known as the True Blue, situate in Wallapai Mining District, Mohave County, Arizona, approximately in Section 31, Township No. 23 N., Range No. 17 W., unsurveyed. and designated as Survey No. 2653, as represented in the foregoing field notes, which accurately show the boundaries of said mining claim as distinctly marked by monuments on the ground, and described in the attached copy of the location certificate, which was received by me from the Surveyor General with said instructions, and that all the corners of said survey have been established and perpetuated in strict accordance with the law, official regulations and instructions thereunder; and I do further solemnly swear that the foregoing are the true and original field notes of said survey and my report therein, and that the labor expended and improvements made upon said mining claim by claimant or its grantors are as therein fully stated, and that the character, extent, location, and itemized value thereof are specified therein with particularity and full detail, and that no portion of said labor or improvements so credited to this claim has been included in the estimate of expenditures upon any other claim.

Peter Mc Cardell  
U. S. Mineral Surveyor.

Subscribed and sworn to by the said Peter Mc Cardell  
U. S. Mineral Surveyor, before me a Notary Public for the county  
of Mohave, Arizona. this 5th.  
day of May, 1909

Charles Metcalfe  
Notary Public.

My commission expires  
Aug. 5, 1909.

Affidavit of Five Hundred Dollars Improvements.

We, H. E. Petet and J. J. Connolly

of lawful age, being first duly sworn according to law, depose and say: That we are acquainted with the True Blue mining claim, situate in Wallapai Mining district, Mohave County, Arizona Territory, for which True Blue Mining and Development Company

has made application for survey prior to application for patent under the provisions of the act of Congress, approved May 10, 1872; and that the labor done and improvements made thereon by the applicant and its grantors exceed Five Hundred Dollars in value, and further that we are not personally interested in said mine.

*H. E. Petet*

*J. J. Connolly*

TERRITORY OF ARIZONA, }  
County of Mohave } ss:

Sworn to and subscribed before me, this 5th.



day of May, 1902

*E. F. Thompson*  
Notary Public.

27669b1m2-07

My commission expires  
*July 11<sup>th</sup> 1912*



TERRITORY OF ARIZONA, }  
COUNTY OF MOHAVE. } ss.

I, R. A. Robertson, Recorder of Mohave County, Territory  
of Arizona, do hereby certify that I have compared the foregoing copy of the

**" TRUE BLUE "** Lode Mining Claim,

and of the endorsement thereupon with the original records of the same on file in this  
office, and that the same are correct transcripts therefrom and  
of the whole of said original records.

WITNESS my hand and the seal of said office, this  
19th day of April 1909.



*R. A. Robertson*  
Recorder of Mohave County  
By *Marie Carrat* Deputy.

2653

# NOTICE OF MINING LOCATION

## LODE CLAIM

APR 22 1909

### To All Whom It May Concern:

This Mining Claim, the name of which is the **" TRUE BLUE "** Mining Claim, situate on lands belonging to the United States of America, and in which there are valuable mineral deposits, was entered upon and located for the purposes of exploration and purchase by

**George M. Bowers,**

**A Citizen of the United States,**

(Locator must insert either "a citizen of the United States," or, "who has declared his intention to become a citizen of the United States.")

the undersigned, on the **22** day of **April** 190**7**.

The length of this claim is **1500** feet, and **I** claim **1000** feet in a **North westerly** direction and **500** feet in a **South easterly** direction

from the center of the discovery shaft, at which this notice is posted, lengthwise of the claim, together with **300** feet in width of the surface grounds,

on each side of the center of said claim. The general course of the lode deposit and premises is from the **North west** to the **South east**

The claim is situated and located in the **Wallapai** Mining District, in **Mohave** County, in the Territory of Arizona, about **one mile** in a **Northerly** direction from **The Ora Platta Mine**

The surface boundaries of the claim are marked upon the ground as follows: Beginning at **Monument of stone**

at a point in a **North-westerly** direction **1000** feet from the discovery shaft (at which this notice is posted), being in the center of the **North-west** end line of said claim; thence **300** feet to a **Monument of stone** being the **North-east** corner of said claim; thence **1500** feet to a **Monument of stone** being at the **South east** corner of said claim; thence **300** feet to a **Monument of stone** at the center of the **South east** end of said claim, thence **300** feet to a **Monument of stone** being at the **South-west** corner of said claim; thence **1500** feet to a **Monument of stone** at the **North West** corner of said claim; thence **300** feet to the place of beginning.

All done under the provisions of Chapter Six, of Title XXXII, of the Revised Statutes of the United States, and of an Act of the General Assembly of Arizona, entitled, "An Act to Revise and Codify the Laws of the Territory of Arizona," approved March 16, 1901.

Dated and posted on the ground, this **22nd** day of **April** 190**7**.  
**George M. Bowers**

Filed and recorded at request of **George M. Bowers** this **29th** day **May** A. D. 190**7**, at **3** o'clock **P. M.** Book **"Y"** page **"202"**

**Thos McNeely,**  
By **Marie Carrow, Deputy.** County Recorder.

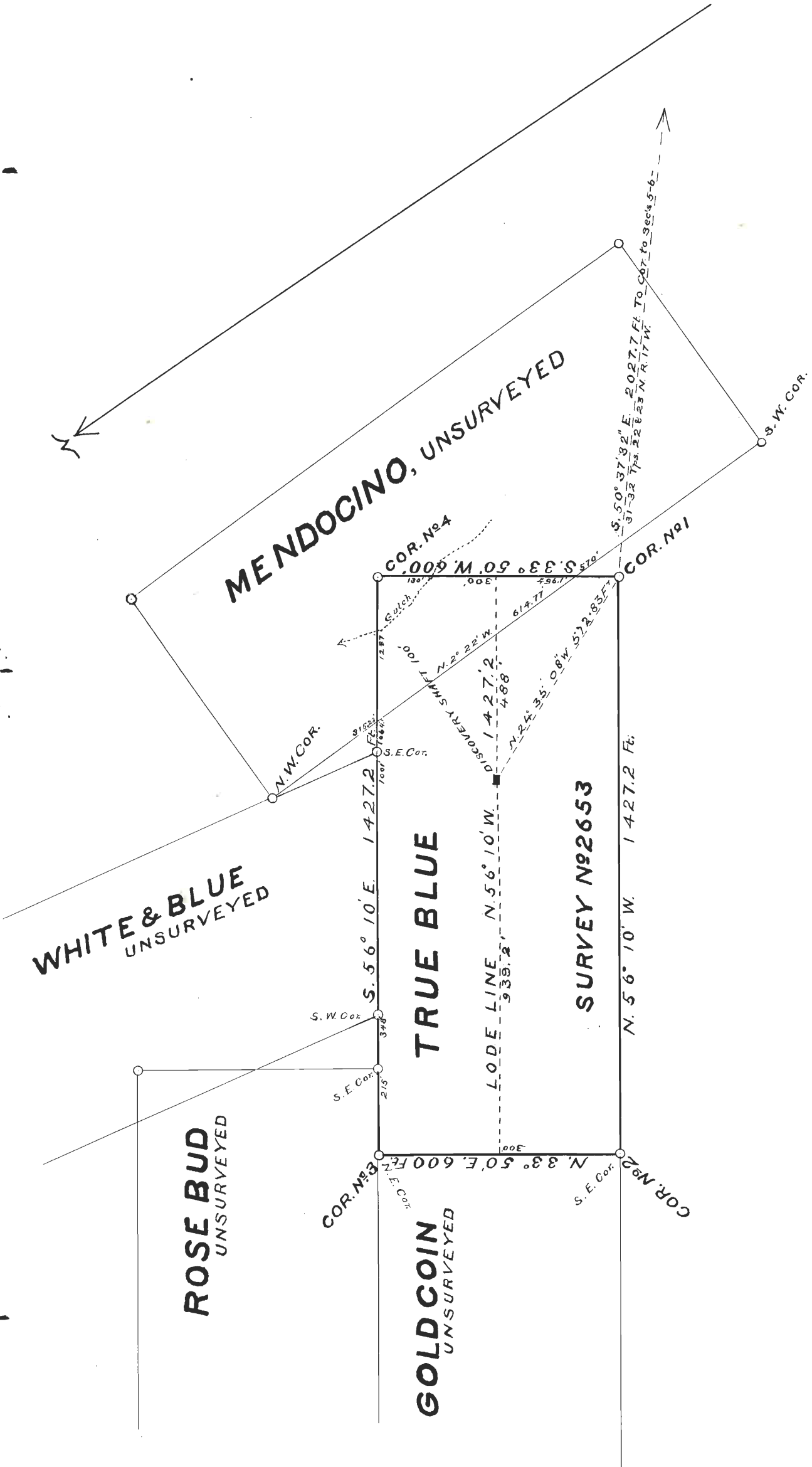

U. S. SURVEYOR-GENERAL'S FINAL CERTIFICATE ON FIELD NOTES.

Department of the Interior,

OFFICE OF U. S. SURVEYOR-GENERAL,

Phoenix, Arizona,

July 30, 1909.

I, U. S. Surveyor-General for District of Arizona,

do hereby certify that the foregoing transcript of the Field Notes, return and approval of the survey of the mining claim of

TRUE BLUE MINING AND DEVELOPMENT COMPANY

known as the TRUE BLUE

situate in WALLAPAI

Mining District, MOHAVE County, ARIZONA.

in Section APPROX. 31, Township No. 23 N., Range No. 17 W., Unsur., and

designated as Survey No. 2653, has been correctly copied from the originals on file in this office; that said Field Notes furnish such an accurate description of said mining claim as will, if incorporated into a patent, serve fully to identify the premises, and that such reference is made therein to natural objects or permanent monuments as will perpetuate and fix the locus thereof.

And I further certify that five hundred dollars' worth of labor has been expended or improvements made upon said mining claim by claimant or its grantors, and that said improvements consist of 1 shaft, value \$950.00

and that no portion of said labor or improvements has been included in the estimate of expenditures upon any other claim.

I further certify that the plat thereof, filed in the U. S. Land Office at Phoenix,

Arizona is correct and in conformity with the foregoing Field Notes.

Frank S. Ingalls,

United States Surveyor-General for Arizona.

4-687.

SURVEYOR-GENERAL'S CERTIFICATE OF APPROVAL OF FIELD  
NOTES AND SURVEY OF MINING CLAIM.

**Department of the Interior,**

*Office of U. S. Surveyor-General,*

Phoenix, Arizona, .....

July 30, ....., 1909.

I, U. S. Surveyor-General for..... District of Arizona, .....

do hereby certify that the foregoing and hereto attached Field Notes and Return of the Survey of the  
Mining Claim of.....

TRUE BLUE MINING AND DEVELOPMENT COMPANY

....., known as the

TRUE BLUE

situate in..... WALLAPAI..... Mining District,

MOHAVE..... County,..... ARIZONA.....

in Section..... APPROX. 31....., Township No..... 23 N....., Range No..... 17 W. Unsur.

....., designated as Survey No..... 2653.....

executed by..... Peter McCardell....., U. S. Deputy Mineral

Surveyor,..... April 26-28....., 1909, under my instructions dated

..... April 22....., 1909, have been critically examined and the necessary

corrections and explanations made, and the said Field Notes and Return, and the Survey they describe,

are hereby approved. A true copy of the copy of the location certificate filed by the applicant.. for

survey is included in the field notes.

*Frank S. Ingalls*

U. S. Surveyor-General for..... Arizona.....