

3-1-1910.

O. M. C.

platted

1

SEP 23 1909
DEC 7 1909

4-683.

MINERAL SURVEY No. 2718

LOT No.

ARIZONA Land District.

FIELD NOTES

OF THE SURVEY OF THE MINING CLAIM OF
GILA COPPER COMPANY

Known as the Mineral Zone No. 2, Mineral Zone No. 3, Mineral
Zone No. 4, Mineral Zone No. 5, Mineral Zone No. 6, Mineral
Zone No. 7, Mineral Zone No. 8, Mineral Zone No. 9, Mineral
Zone No. 10, Mineral Zone No. 12, Mineral Zone No. 13 and
Era No. 5 lodes.

Mineral Creek Mining District,

Pinal County, Arizona.

In ~~Section~~ Unsurveyed, Township 3 S., Range 13 E.

Surveyed under instructions dated Aug. 25th, 1909.

by Harry V. Wheeler
U. S. Deputy Mineral Surveyor.

Claim located See location notices, 19

Survey commenced August 26th, 19 09

Survey completed Sept. 2nd, 19 09.

6-822

Address of Attorney of Claimant:

Fen S. Hildreth,

#210 Fleming Block,

Phoenix, Ariz.

SURVEY NO. 2718; MINERAL ZONE NO. 2 LODE.

Feet .

Beginning at Cor. No. 1, identical with Cor. No. 2 Era No. 5, Cor. No. 3 Mineral Zone No. 4 and Cor. No. 4 Mineral Zone No. 5 lodes, all of this survey.

A pine post 4 ft. long, 4 ins. square, set 18 ins. in the ground, with mound of earth and stone, scribed 1-2-3-4- 2718 - M.Z.2 - E.5 - M.Z.4 - M.Z.5.

Whence a cross (X) and B.R. 1-2-3-4- 2718, chiseled on a quartzite rock, showing 4 x 2 x 1 ft. above the ground, bears S. 32° 29' E. 61.4 ft.

U.S.M.M. No. 2718 bears S 17° 05' 28" E, 4340.13 ft.

Thence N. 71° 17' W.

1500

To Cor. No. 2, identical with Cor. No. 3, Mineral Zone No. 5 lode, on line 4-1 Mineral Zone No. 3 lode, both of this survey. A pine post 4 ft. long, 4 ins. square, set 18 ins. in the ground, with mound of earth and stone, scribed 2-3- 2718 - M.Z.2 - M.Z.5.

Whence a cross (X) and B.R. 2-3- 2718, chiseled on a granite rock, showing 3 x 3 x 2 ft. above the ground bears N. 11° 16' E, 50.5 ft.

Thence N. 2° 16' E.

300

To W. C. E. of the location, a pine post 2 x 4 ins. 3 ft. above the ground, scribed W.C.E. - M.Z. 2.

600

To Cor. No. 3, identical with Cor. No. 4, Mineral Zone No. 3 lode, of this survey. A pine post 4 ft. long, 4 ins. square, set 18 ins. in the ground with mound of earth and stone, scribed 3-4 - 2718 - M.Z. 2 - M.Z. 3. Whence a cross (X) and B.R. 3-4- 2718, chiseled on a granite rock, showing 22 x 13 x 6 ins. above the ground, bears S. 46° W, 14.45 ft.

SURVEY NO. 2718; MINERAL ZONE NO. 2 LODE (Cont.)

Feet	Thence S. 71° 17' E.
1500	<p>To Cor. No. 4, identical with Cor. No. 3, Era No. 5 lode of this survey. A pine post 4 ft. long, 4 ins. square, set 18 ins. in the ground, with mound of earth and stone, scribed 3-4- 2718 - E.5. - M.Z.2, Whence a cross (X) and B.R. 3-4- 2718, chiseled on a granite rock, showing 30 x 22 x 12 ins. above the ground, bears S. 59° 20' W, 9.6 ft.</p>
	Thence S. 2° 16' W.
300	<p>To E.C.E. of the location, a pine post, 2 x 4 ins. 3 ft. above the ground, scribed E.C.E. - M. Z. 2.</p>
600	<p>To Cor. No. 1, the place of beginning.</p>
	-----o-----
	MINERAL ZONE NO. 3 LODE.
	Beginning at Cor. No. 1, on line 2-3
	<p>Mineral Zone No. 7 lode of this survey, a pine post 4 ft. long, 4 ins. square, set 18 ins. in the ground, with mound of earth and stone, scribed 1- 2718 - M.Z.3. Whence a cross (X) and B.R. 1- 2718, chiseled on a slate rock, showing 3 x 2 x 2 ft. above the ground, bears N. 58° 45' E, 28.4 ft.</p> <p>U.S.M.M. No. 2718, bears S. 36° 12' 54" E, 4623.78 ft.</p>
	Thence N. 71° 17' W.
300	<p>To S. C. E. of the location, a pine post, 2 x 4 ins. 3 ft. above the ground, scribed S.C.E. - M. Z. 3.</p>
600	<p>To Cor. No. 2, a pine post, 4 ft. long, 4 ins. square, set 18 ins. in the ground with mound of earth and stone, scribed 2- 2718 - M.Z. 2.</p> <p>Whence a palo verde, 4 ins. diam. blazed and scribed B.T. 2-2718, bears S. 9° W. 62.5 ft.</p>

SURVEY NO. 2718; MINERAL ZONE NO. 3 LODE (Cont.)

Thence N 2° 16' E.

1500

To Cor. No. 3, a pine post, 4 ft. long, 4 ins. square, set 8 ins. in the ground on bedrock, with large mound of earth and stone, scribed, 3- 2718 - M. Z. 3.

Whence a cross (X) and B.R. 3- 2718, chiseled on a granite rock showing 4 x 3 x 1.5 ft. above the ground, bears N. 76° 34' W 22.15 ft. and a cross (X) and B.R. 3- 2718, chiseled on a granite rock, showing 3.6 x 3 x 1 ft. above the ground, bears N. 0° 04' E, 19.2 ft.

Thence S. 71° 17' E.

300

To N.C.E. of the location, a pine post 2 x 4 ins, 3 ft. above the ground, scribed N.C.E. - M.Z. 3.

600

To Cor. No. 4, identical with Cor. No. 3, Mineral Zone No. 2 lode of this survey, corner heretofore described.

Thence S. 2° 16' W.

600

To Cor. No. 2, Mineral Zone No. 2 lode, identical with Cor. No. 3, Mineral Zone No. 5 lode, both of this survey, corner heretofore described.

1200

To Cor. No. 2, Mineral Zone No. 5 lode, identical with Cor. No. 3, Mineral Zone No. 7 lode, bath of this survey.

1500

To Cor. No. 1, the place of beginning.

MINERAL ZONE NO. 4 LODE.

Beginning at Cor. No. 1, identical with Cor. No. 4, Mineral Zone No. 6 lode of this survey.

A pine post, 4 ft. long, 4 ins. square, set 18 ins. in the ground, with mound of earth and stone, scribed 1-4 - 2718 - M.Z.4 - M.Z.6.

SURVEY NO. 2718; MINERAL ZONE NO. 4 LODE (Cont.)

Feet

Whence a cross (X) and B.R. 1-4- 2718, chiseled on a granite rock, showing 2 x 1.5 x 1.5 ft. above the ground, bears S. 13° 43' E, 11.6 ft. and a cross (X) and B.R. 1-4- 2718, chiseled on a granite rock showing 5 x 3 x 1.5 ft. above the ground, bears N. 28° 40' W, 30.6 ft.

U.S.M.M. No. 2718 bears S. 2° 16' W. 3070.0 feet.

Thence N. 71° 17' W.

- 150 To left bank of Mineral Creek, course S. 6° E.
- 250 To right bank of Mineral Creek.
- 1500 To Cor. No. 2, identical with Cor. No. 1, Mineral Zone No. 5, Cor. No. 3 Mineral Zone No. 6, and Cor. No. 4 Mineral Zone No. 7 lodes, all of this survey.

A pine post, 4 ft. long, 4 ins. square, set 18 ins. in the ground, with mound of earth and stone, scribed, 1-2-3-4- 2718, - M.Z.5 - M.Z.4 - M.Z.6 - M.Z.7. Whence a cross (X) and B.R. 1-2-3-4- 2718, chiseled on a granite rock showing 24 x 18 x 18 ins. above the ground, bears N. 51° 26' W, 14.4 ft.

Thence N. 2° 16' E,
- 300 To W.C.E. of the location, a pine post, 2 x 4 ins. 3 ft. above the ground, scribed W.C.E. - M.Z.4.
- 600 To Cor. No. 3, identical with Cor. No. 1, Mineral Zone No. 2, Cor. No. 2, Era No. 5 and Cor. No. 4 Mineral Zone No. 5 lodes, all of this survey, corner heretofore described.

Thence S. 71° 17' E,
- 1220 To right bank of Mineral Creek, Course S. 15° W.
- 1325 To left bank of Mineral Creek.
- 1500 To Cor. No. 4, identical with Cor. No. 1, Era No. 5 lode of this survey. A pine post, 4 ft. long,

SURVEY NO. 2718; MINERAL ZONE NO. 4 LODE (Cont.)

Feet

4 ins. square, set 18 ins. in the ground, with mound of earth and stone, scribed 1-4- 2718 - E.5-M.Z.4, whence a cross (X) and B.R. 1-4- 2718, chiseled on a granite rock, showing 4 x 2 x 1.5 ft. above the ground, bears N. 21° 57' E, 4.2 ft.

Thence S. 2° 16' W.

300

To E.C.E. of the location, a pine post, 2 x 4 ins. 3 ft. above the ground, scribed E.C.E. - M.Z. 4.

600

To Cor. No. 1, the place of beginning.

-----o-----

MINERAL ZONE NO. 5 LODE.

Beginning at Cor. No. 1, identical with Cor. No. 2, Mineral Zone No. 4, Cor. No. 3 Mineral Zone No. 6 and Cor. No. 4 Mineral Zone No. 7 lodes, all of this survey, corner heretofore described.

U.S.M.L. No. 2718 bears S. 20° 06' 27" E, 3779.30 ft.

Thence N. 71° 17' W.

1500

To Cor. No. 2, identical with Cor. No. 3, Mineral Zone No. 7 lode, on line 4-1, Mineral Zone No. 3 lode, both of this survey.

A pine post, 4 ft. long, 4 ins. square, set 18 ins. in the ground, with mound of earth and stone, scribed 2-3- 2718 -M.Z.5- M.Z.7.

Thence N. 2° 16' E,

300

To W. C. E. of the location, a pine post, 2 x 4 ins. 3 ft. above the ground, scribed W.C.E. - M.Z.5.

600

To Cor. No. 3, identical with Cor. No. 2, Mineral Zone No. 2 lode, on line 4-1 Mineral Zone No. 3 lode, both of this survey, corner heretofore described.

SURVEY NO. 2718; MINERAL ZONE NO. 5 LODE (Cont.)

Feet

Thence S. 71° 17' E.

1500

To Cor. No. 4, identical with Cor. No. 1, Mineral Zone No. 2, Cor. No. 2, Era No. 5 and Cor. No. 3, Mineral Zone No. 4 lodes, all of this survey, corner heretofore described.

Thence S. 2° 16' W,

300

To E.C.E. of the location, a pine post, 2 x 4 ins. 3 ft. above the ground, scribed E.C.E. - M. Z. 5.

600

To Cor. No. 1, the place of beginning.

-----o-----

MINERAL ZONE NO. 6 LODE.

Beginning at Cor. No. 1, identical with Cor. No. 4, Mineral Zone No. 8 lode, of this survey. A pine post, 4 ft. long, 4 ins. square, set 18 ins. in the ground, with mound of earth and stone, scribed 1-4- 2718 - M.Z.6 - M.Z.8., whence a Mesquite, 4 ins. diam., bears N. 49° 40' E, 12.5 ft., and a palo verde, 5 ins. diam. bears S. 17° E, 34.2 ft., each blazed and scribed B.T.- 1-4-2718.

U.S.M.S.M. No. 2718 bears S. 2° 16' W 2470.0 feet.

Thence N. 71° 17' W,

15

To left bank of Mineral Creek, course S. 15° E.

130

To right bank of Mineral Creek.

1500

To Cor. No. 2, identical with Cor. No. 1, Mineral Zone No. 7, Cor. No. 3, Mineral Zone No. 8 and Cor. No. 4 Mineral Zone No. 9 lodes, all of this survey. A pine post, 4 ft. long, 4 ins. square, set 18 ins. in the ground, with mound of earth and stone, scribed 1-2-3-4- 2718 - M.Z. 7 - M.Z.6 - M.Z.8 - M.Z.9, whence a palo verde 12 ins. diam., blazed and scribed B.T. 1-2-3-4- 2718, bears N. 1° 30' W. 105.3 ft.

SURVEY NO. 2718; MINERAL ZONE NO. 6 LODE (Cont.)

Feet

Thence N. 2° 16' E,

300

To W.C.E. of the location, a pine post, 2 x 4 ins. 3 ft. above the ground, scribed W.C.E. - M.Z.6.

600

To Cor. No. 3, identical with Cor. No. 1, Mineral Zone No. 5, Cor. No. 2, Mineral Zone No. 4 and Cor. No. 4, Mineral Zone No. 7 lodes, all of this survey, corner heretofore described.

Thence S. 71° 17' E,

1250

To right bank of Mineral Creek, course S. 6° E.

1350

To left bank of Mineral Creek.

1500

To Cor. No. 4, identical with Cor. No. 1, Mineral Zone No. 4 lode, of this survey, corner heretofore described.

Thence S. 2° 16' W,

300

To E.C.E. of the location, a pine post, 2 x 4 ins. 3 ft. above the ground, scribed E.C.E. - M.Z.6.

600

To Cor. No. 1, the place of beginning.

-----o-----

MINERAL ZONE NO. 7 LODE.

Beginning at Cor. No. 1, identical with Cor. No. 2, Mineral Zone No. 6, Cor. No. 3, Mineral Zone No. 8 and Cor. No. 4 Mineral Zone No. 9 lodes, all of this survey, corner heretofore described.

U.S.M.M. No. 2718 bears S. 24° 09' 33" E, 13232.54 ft.

Thence N. 71° 17' W,

1500

To Cor. No. 2, identical with Cor. No. 3, Mineral Zone No. 9 lode of this survey. A pine post, 4 ft. long, 4 ins. square, set 18 ins. in the ground, with mound of earth and stone, scribed 2-3- 2718 - M.Z.7 - M.Z.9, whence a palo verde, 4 ins. diam., blazed and scribed B.T. 2-3- 2718, bears N. 80° 47' E. 36.6 ft.

Thence N. 2° 16' E,

300

To W.C.E. of the location, identical with Cor.

SURVEY NO. 2718; MINERAL ZONE NO. 7 LODE (Cont.)

Feet

No. 1, Mineral Zone No. 3 lode of this survey, corner heretofore described, scribed it, W.C.E. - M.Z.7.

600

To Cor. No. 3, identical with Cor. No. 2, Mineral Zone No. 5, on line 4-1, Mineral Zone No. 3 lodes, both of this survey, corner heretofore described.

Thence S. 71° 17' E,

1500

To Cor. No. 4, identical with Cor. No. 1, Mineral Zone No. 5, Cor. No. 2, Mineral Zone No. 4 and Cor. No. 3, Mineral Zone No. 6 lodes, all of this survey, corner heretofore described.

Thence S. 2° 16' W,

300

To E.C.E. of the location, a pine post, 2 x 4 ins. 3 ft. above the ground, scribed E.C.E. - M.Z.7.

600

To Cor. No. 1, the place of beginning.

MINERAL ZONE NO. 8 LODE.

Beginning at Cor. No. 1, identical with Cor. No. 4, Mineral Zone No. 10 lode, on line 2-3, Era No. 1 lode, Survey No. 2605. A pine post, 4 ft. long, 4 ins. square, set 18 ins. in the ground, with mound of earth and stone, scribed 1-4- 2718 -M.Z.8-M.Z.10, whence a cross (X) and B.R. 1-4- 2718, chiseled on a granite rock showing 3 x 2 x 1.5 ft. above the ground, bears N. 43° 45' E. 35.9 ft., U. S. M. M. No. 2718 bears S. 2° 16' W. 1870.3 ft.

Thence N. 71° 17' W,

1500

To Cor. No. 2, identical with Cor. No. 1, Mineral Zone No. 9, Cor. No. 3, Mineral Zone No. 10 lodes of this survey and N.E. Cor. 4, Lawton lode,

SURVEY NO. 2718; MINERAL ZONE NO. 8 LODE (Cont.)

Feet	<p>unsurveyed. A pine post, 4 ft. long, 4 ins. square, set 18 ins. in the ground, with mound of earth and stone, scribed 1-2-3- 2718 -M.Z.9-M.Z.8- M.Z.10, whence a cross (X) and B.R. 1-2-3- 2718, chiseled on a porphyry rock, showing 7 x 3 x 2 ft. above the ground, bears S. 61° 51' E. 24.4 ft.</p>
	<p>Thence N. 2° 16' E,</p>
	<p>Ascend steep slope to S.E.</p>
300	<p>To W.C.E. of the location, a pine post 2 x 4 ins. 3 ft. above the ground, scribed W.C.E. - M.Z.8.</p>
600	<p>To Cor. No. 3, identical with Cor. No. 1, Mineral Zone No. 7, Cor. No. 2, Mineral Zone No. 6 and Cor. No. 4, Mineral Zone No. 9 lodes, all of this survey, corner heretofore described.</p>
	<p>Thence S. 71° 17' E,</p>
1370	<p>To right bank of Mineral Creek, course S. 15° E.</p>
1485	<p>To left bank of Mineral Creek.</p>
1500	<p>To Cor. No. 4, identical with Cor. No. 1, Mineral Zone No. 6 lode of this survey, corner heretofore described.</p>
	<p>Thence S. 2° 16' W,</p>
30	<p>To left bank Mineral Creek, course S. 15° E.</p>
300	<p>To E.C.E. of the location, a pine post, 2 x 4 ins. 3 ft. above the ground, in mound of stone, scribed E.C.E. - M.Z.8.</p>
450	<p>To right bank of Mineral Creek, course S. 15° E.</p>
484.65	<p>To Cor. No. 3, Era No. 1 lode, Survey No. 2605. A pine post, 4 ins. square, 3 ft. above the ground in mound of stone, scribed 3- 2605 - E.1.</p>
600	<p>To Cor. No. 1, the place of beginning.</p>

SURVEY NO. 2718; MINERAL ZONE NO. 9 LODE.

Feet

Beginning at Cor. No. 1, identical with Cor. No. 2, Mineral Zone No. 8, Cor. No. 3, Mineral Zone No. 10 lodes of this survey and N.E. Cor. Lawton lode, unsurveyed, corner heretofore described.

U.S.M.M. No. 2718 bears S. 29° 49' 02" E. 2708.42 ft.

Thence N. 71° 17' W,

1500

To Cor. No. 2, identical with N.W. Cor. Lawton lode, unsurveyed. A pine post, 4 ft. long, 4 ins. square, set 18 ins. in the ground, with mound of earth and stone, scribed 2- 2718 -M.Z.9, whence a cross (X) and B.R. 2- 2718, chiseled on a granite rock, showing 36 x 25 x 9 ins. above the ground, bears S. 80° 25' W. 22.6 ft.

Thence N. 2° 16' E.

300

To W.C.E. of the location, a pine post, 2 x 4 ins. 3 ft. above the ground, scribed W.C.E. - M.Z.9.

600

To Cor. No. 3, identical with Cor. No. 2, Mineral Zone No. 7 lode of this survey, corner heretofore described.

Thence S. 71° 17' E,

1500

To Cor. No. 4, identical with Cor. No. 1, Mineral Zone No. 7, Cor. No. 2, Mineral Zone No. 6 and Cor. No. 3, Mineral Zone No. 8 lodes, all of this survey, corner heretofore described.

Thence S. 2° 16' W,

300

To E.C.E. of the location, a pine post, 2 x 4 ins. 3 ft. above the ground, scribed E.C.E. - M.Z.9.

600

To Cor. No. 1, the place of beginning.

SURVEY NO. 2718; MINERAL ZONE NO. 10 LODE.

Feet	<p>Beginning at Cor. No. 1, identical with Cor. No. 4, Mineral Zone No. 12 lode of this survey on line 2-3 Era No. 1 lode, Survey No. 2605. A diorite stone, 35 x 9 x 8 ins. set 18 ins. in the ground, with mound of stone, chiseled 1-4-2718 - M.Z.10 - M.Z. 12, whence a willow, 6 ins. diam. bears S. 8° 57' E. 75.3 ft. and a mesquite, 8 ins. diam., bears N. 85° 40' W. 87.4 ft., each blazed and scribed B.T. 1-4- 2718.</p>
1500	<p>U.S.M.M. No. 2718 bears S. 2° 16' W. 1270.0 feet. Thence N. 71° 17' W, To Cor. No. 2, identical with S. E. Cor. Lawton lode unsurveyed; Cor. No. 3, Mineral Zone No. 12 and Cor. No. 4, Mineral Zone No. 13 lodes, both of this survey. A pine post, 4 ft. long, 4 ins. square, set 18 ins. in the ground, with mound of earth and stone, scribed 2-3-4- 2718 -M.Z.10- M.Z.12- M.Z.13.</p>
300	<p>Thence N. 2° 16' E, To W.C.E. of the location, a pine post, 2 x 4 ins. 3 ft. above the ground, scribed, W.C.E. - M.Z.10.</p>
600	<p>To Cor. No. 3, identical with Cor. No. 1, Mineral Zone No. 9, Cor. No. 2, Mineral Zone No. 8 lodes, both of this survey, and N.E. Cor. Lawton lode unsurveyed; corner heretofore described.</p>
1500	<p>Thence S. 71° 17' E, To Cor. No. 4, identical with Cor. No. 1, Mineral Zone No. 8 lode, of this survey, on line 2-3, Era No. 1 lode, Survey No. 2605; corner heretofore described.</p>
300	<p>Thence S. 2° 16' W, To E.C.E. of the location, a mound of stone 2.5 ft. high.</p>
600	<p>To Cor. No. 1 the place of beginning.</p>

SURVEY NO. 2718; MINERAL ZONE NO. 12 LODE.

Feet	
	<p>Beginning at Cor. No. 1; A pine post, 4 ft. long, 4 ins. square, set 18 ins. in the ground, with mound of earth and stone, scribed 1- 2718 - M.Z.12, whence a willow, 7 ins. diam. blazed and scribed, B.T. 1- 2718, bears N. 18° 22' E, 65.0 ft.</p> <p>U.S.M.M. No. 2718 bears S. 2° 16' W. 670.0 feet.</p> <p>Thence N. 71° 17' W,</p>
621.62	<p>To Cor. No. 3, Mineral Zone lode, Sur. No. 2605, identical with Cor. No. 4, Era No. 3 lode, Sur. No. 2605, a pine post, 4 ins. square, 3 ft. above the ground, in mound of stone, scribed, 3-4- 2605 & M.Z. - E.3., whence Cor. No. 4, Mineral Zone lode, Sur. No. 2605, bears S. 85° 14' E. 596.74 ft.</p>
1311.34	<p>To Cor. No. 3, Era No. 3 lode, Sur. No. 2605, on line 3-4, Mineral Zone Notice 15 lode, Survey No. 2600, a pine post, 4 ins. square, 3 ft. above the ground, scribed 3- 2605 - E.3., at S. 43° 45' E. 275.8 ft. from Cor. No. 3, Mineral Zone Notice 15 lode.</p>
1500.00	<p>To Cor. No. 2, identical with Cor. No. 1, Mineral Zone No. 13 lode of this survey. A pine post, 4 ft. long, 4 ins. square, set 18 ins. in the ground, with mound of earth and stone, scribed 1-2- 2718 - M.Z.13 - M.Z.12, whence a cross (X) and B.R. 1-2- 2718, chiseled on a granite rock showing 20 x 15 x 5 ins. above the ground, bears S. 5° 21' E. 20.7 ft.</p> <p>Thence N. 2° 16' E,</p>
121.2	<p>Intersect line 3-4, Mineral Zone Notice 15 lode, Survey No. 2600, at S. 43° 45' E. 24.34 ft. from Cor. No. 3, a pine post, 4 ins. square,</p>

SURVEY NO. 2718; MINERAL ZONE NO. 12 LODE (Cont.)

Feet	3 feet above the ground, scribed, bears 3-2600 - M. Z. - 15
300.0	To W.C.E. of the location, a pine post, 2 x 4 ins., 3 ft. above the ground, scribed, W.C.E. - M.Z.12.
600.0	To Cor. No. 3, identical with (S.E. Cor, Lawton lode, unsurveyed; Cor. No. 2, Mineral Zone No. 10 and Cor. No. 4, Mineral Zone No. 13 lodes, both of this survey; corner heretofore described. Thence S. 71° 17' E,
1500.0	To Cor. No. 4, identical with Cor. No. 1, Mineral Zone No. 10 lode of this survey, on line 2-3, Era No. 1 lode, Sur. No. 2605; corner hereto- fore described. Thence S. 2° 16' W,
300.0	To E.C.E. of the location, a mound of stone 2 ft. high.
450.0	To Cor. No. 2, Era No. 1, Cor. No. 3, Era, and Cor. No. 4, Mineral Zone lodes, Survey No. 2605, a pine post, 4 ins. square, 3 ft. above the ground, scribed 2-3-4- E.1 - E. - M.Z.
600.0	To Cor. No. 1, the place of beginning. -----o----- MINERAL ZONE NO. 13 LODE. Beginning at Cor. No. 1, identical with Cor. No. 2, Mineral Zone No. 12 lode of this survey; corner heretofore described. U.S.M.M. No. 2718, bears S. 50° 27' 45" E. 1807.79 ft. Thence N. 71° 17' W,
131.11	To Cor. No. 4, Mineral Zone Notice 14 lode, Survey No. 2600, a pine post, 4 ins. square, 3 ft. above the ground, scribed, 4- 2600 - M.Z. 14, whence Cor. No. 3, Mineral Zone Notice 14 lode, Survey No. 2600, bears N. 43° 45' W, 600 ft. and

SURVEY NO. 2718; MINERAL ZONE NO. 13 LODE. (Cont.)

Feet	
	<p>is a pine post, 4 ins. square, 3 ft. above the ground, scribed 3-2600 - M.Z.14; at said Cor. No. 4, intersect line 2-3 Mineral Zone Notice 15 lode, Survey No. 2600, at S. 49° 15' W, 148.02 ft. from Cor. No. 3, a pine post, 4 ins. square, 3 ft. above the ground, scribed 3- 2600 - M.Z.15.</p>
826.75	<p>To Cor. No. 1, Venus lode, Survey No. 2600, a pine post, 4 ins. square, 3 ft. above the ground, scribed 1- 2600 - V; at this Cor. intersect line 2-3 Mineral Zone Notice 14 lode, Sur. No. 2600, at S. 49° 15' W 322.01 ft. from Cor. No. 3, corner heretofore described.</p>
1500 .	<p>To Cor. No. 2, identical with Cor. No. 4 Venus lode, Sur. No. 2600, a pine post, 4 ins. square, 3 ft. above the ground in mound of earth scribed 4- 2600 - V, and 2 - 2718 - M.Z. 13, whence a palo verde, 4 ins. diam. blazed and scribed B.T-2- 2718, bears S. 23° 02' E, 21.6 ft.</p> <p style="text-align: center;">Thence N. 2° 16' E,</p>
300 .	<p>To W.C.E. of the location, a pine post, 2 x 4 ins. 3 ft. above the ground, scribed W.C.E. - M.Z.13.</p>
600 .	<p>To Cor. No. 3, identical with S.W. Cor. Lawton lode, unsurveyed, a pine post, 4 ft. long, 4 ins. square, set 18 ins. in the ground, with mound of earth and stone, scribed 3- 2718 - M.Z.13, whence a cross (X) and B.R. 3- 2718, chiseled on a lime rock, showing 3 x 2 x 1 ft. above the ground, bears S. 44° 05' E, 12.1 ft.</p>

SURVEY NO. 2718; MINERAL ZONE NO. 13 LODE. (Cont.)

Feet
 1500 Thence S. 71° 17' E,
 To Cor. No. 4, identical with S. E. Cor.
 Lawton lode, unsurveyed, Cor. No. 2, Mineral Zone
 No. 10 and Cor. No. 3, Mineral Zone No. 12 lodes,
 both of this survey, corner heretofore described.
 Thence S. 2° 16' W,
 300 To E.C.E. of the location, a pine post, 2 x 4
 ins. 3 ft. above the ground, scribed E.C.E. - M.Z.
 13.
 478.8 Intersect line 3-4 Mineral Zone Notice 15
 lode, Survey No. 2600, at S. 43° 45' E, 24.34 ft.
 from Cor. No. 3.
 600.0 To Cor. No. 1, the place of beginning.
 -----o-----

ERA NO. 5 LODE.

Beginning at Cor. No. 1, identical with
 Cor. No. 4, Mineral Zone ^{No. 4} lode of this survey,
 corner heretofore described.
 U.S.M.M. No. 2718, bears S. 2° 16' W. 3670.0 feet.
 Thence N. 71° 17' W,
 175. To left bank, Mineral Creek, course S. 15° W.
 280. To right bank, Mineral Creek.
 1500. To Cor. No. 2, identical with Cor. No. 1,
 Mineral Zone No. 2; Cor. No. 3, Mineral Zone No. 4
 and Cor. No. 4, Mineral Zone No. 5 lodes, all of
 this survey, corner heretofore described.
 Thence N. 2° 16' E,
 300 To W.C.E. of the location, a pine post 2 x 4
 ins. 3 ft. above the ground, scribed W.C.E. - E. 5.

SURVEY NO. 2718; ERA NO. 5 IODE.

600 To Cor. No. 3, identical with Cor. No. 4, Mineral Zone No. 2 lode of this survey, corner heretofore described.

Thence S. 71° 17' E,

1500 To Cor. No. 4, a pine post, 4 ft. long, 4 ins. square, set 18 ins. in the ground, with mound of earth, scribed 4- 2718 - E. 5.

Thence S. 2° 16' W,

120 To right bank, Mineral Creek, course S. 70° W.

300 To E.C.E. of the location, a mound of stone 2 ft. high. Mineral Creek at the present time is dry.

330 To left bank, Mineral Creek, course S. 70° W.

600 To Cor. No. 1, the place of beginning.

-----0-----
Magnetic Variation, 14° East, at all corners. Reference given to bearing objects when available.

All corners of this survey are identical with their respective location corners. The disagreements between these field notes and the location certificates are due to errors in the latter.

Ledge.

The presumed course of the vein or lode line on Mineral Zone No. 2, Mineral Zone No. 5, Mineral Zone No. 9, Mineral Zone No. 13 lodes, from the E.C.E. is N. 71° 17' W, 1500 ft., on the Mineral Zone No. 3 lode, from the N.C.E.

SURVEY NO. 2718: LEDGE (Cont.)

is S. 2° 16' W, 1500 ft. and on the Mineral Zone No. 4, Mineral Zone No. 6, Mineral Zone No. 7, Mineral Zone No. 8, Mineral Zone No. 10, Mineral Zone No. 12 and Era No. 5 lodes, from the W.C.E. is S. 71° 17' E, 1500 ft.

-----C-----

	AREA.	Acres.
Total area, Mineral Zone No. 2 lode		19.815
" " " " " 3 lode		19.815
" " " " " 4 "		19.815
" " " " " 5 "		19.815
" " " " " 6 "		19.815
" " " " " 7 "		19.815
" " " " " 8 "		19.815
" " " " " 9 "		19.815
" " " " " 10 "		19.815
" " " " " 12 "		19.815

Area in conflict with Survey No. 2605,

	Acres
Mineral Zone lode	1.026

Area in conflict with Survey No. 2600,

Mineral Zone Notice 15 lode	0.252
-----------------------------	-------

Total area, Mineral Zone No. 13 lode 19.815

Area in conflict with Sur. No. 2600,

Mineral Zone Notice 15 lode	0.216
-----------------------------	-------

Area in conflict with Sur. No. 2600,

Mineral Zone Notice 14 lode	2.215
-----------------------------	-------

Total area, Era No. 5 lode 19.815

-----C-----

Location.

This survey is situated in Mineral Creek (unorganized) Mining District, Pinal County, Arizona; in the N.E part of unsurveyed T. 3 S., R. 13 E., G. & S. R. - B. & M.

SURVEY NO. 2718:

Adjoining Claims.

- North:- Black Hawk No. 2 and Black Hawk No. 3 lodes, unsurveyed, James Brew and M. M. Mercer, owners.
- East:- Lode mining claims (names unknown), unsurveyed, A. M. Foreman, owner; and Era No. 1 lode, Survey No. 2605, Gila Copper Company, owner.
- South:- Mineral Zone and Era No. 3 lodes, Survey No. 2605, Gila Copper Company owner; also Mineral Zone Notice 15, Mineral Zone Notice 14 and Venus lodes, Survey No. 2600, Gila Copper Company owner.
- West:- Lawton lode, unsurveyed, A. M. Foreman, owner; and lode mining claims (names unknown), unsurveyed, Enoch W. French, et al., owners.

Instrument.

This survey was made with a W. & L. E. Gurley mining transit with solar attachment. The courses were deflected from the true meridian, as determined by direct solar observations. Distances were measured with a 300 ft. steel tape.

Improvements.

I certify that the value of the labor and improvements made upon this claim, placed thereon by the claimant and its grantors, is not less than \$6,000. and that said improvements consist of:

SURVEY NO. 2718

On the Mineral Zone No. 2 Lode.

No. 1	Discovery shaft, 4 x 6 ft; 8 ft. deep, <u>Value</u> the mouth of which bears N. 71° 17' W. 10 ft. from E.C.E.	\$ 60.
No. 2	Cut, 4 x 6 ft. 12 ft. long, course N. 38° E, the S.W. end of which bears N. 55° 20' W. 563 ft. from Cor. No. 1	70.
No. 3	Tunnel, 4 x 6 ft. 27 ft. long, course S. 38° W, the mouth of which bears N. 55° 20' W. 563 ft. from Cor. No. 1	270.
Note:	A 1/5 interest in No. 3 Tunnel on Mineral Zone No. 8 lode is credited to this claim.	<u>358.</u>
	Total Value.....	\$758.

On Mineral Zone No. 3 Lode.

No. 1	Discovery Shaft, 4 x 6 ft. 8.5 ft. deep, the mouth of which bears S. 2° 16' W. 300 ft. from N. C. E.	70.
No. 2	Cut, 5 x 9 ft. 9 ft. long, course N.W. the S.E. end of which bears N. 4° 40' W. 678 ft. from S.C.E.	100.
No. 3	Tunnel, 4 x 6 ft. 53 ft. long, course S. 11° W, the mouth of which bears N. 49° 30' E, 434 ft. from Cor. No. 2	<u>530.</u>
	Total Value.....	\$700.

On Mineral Zone No. 4 Lode.

No. 1	Discovery Shaft, 4 x 6 ft. 9 ft. deep, the mouth of which bears S. 71° 17' E. 10 ft. from W.C.E.	80.
No. 2	Cut, 4 x 9 ft. 13 ft. long, course N. E., the S.W. end of which bears S. 74° 40' E. 280 ft. from Cor. No. 2	100.

SURVEY NO. 2718

Ford..... \$180.

No. 3 Tunnel, 4 x 6 ft. 169 ft. long, course
 N. 15° 50' W, the mouth of which bears
 N. 44° 07' E. 121 ft. from Cor.No.2 1690.
 Total Value..... \$1870.

 On Mineral Zone No. 5 Lode.

No. 1 Discovery Cut, 4 x 9 ft. 10 ft. long,
 course N. 71° 17' W, the center of
 which bears N. 71° 17' W, 350 ft.
 from E.C.E. 80.

No. 2 Cut, 6 x 10 ft. 15 ft. long, course S,
 80° W., the east end of which bears N.
 72° 50' W. 418 ft. from Cor. No. 4 100.

No. 3 Cut, 4 x 9 ft. 9 ft. long, course S.W.
 the N.E. end of which bears S. 44° 30'
 E. 100.8 ft. from Cor. No. 3 90.

Note: A 1/5 interest in No. 3 Tunnel on the
 Mineral Zone No. 8 lode is credited to
 this claim 358.
 Total Value..... \$628.

 On Mineral Zone No. 6 Lode.

No. 1 Discovery Shaft, 4 x 6 ft. 7.5 ft. deep
 the mouth of which bears S. 71° 17' E.
 300 ft. from W.C.E. 60.

No. 2 Drill Hole, 8 ins. dia. 95 ft. deep,
 the mouth of which bears N. 84° 16' E.
 361 ft. from W.C.E. 450.
 Total Value..... \$510.

 On Mineral Zone No. 7 Lode.

No. 1 Discovery Cut, 4 x 5 ft. 10 ft. long,
 course S. 18° W. 5 ft. and N. 18° E.

SURVEY NO. 2718

	5 ft. the center of which bears S. 71° 17' E. 600 ft. from W.C.E.	30.
No. 2	Cut, 4 x 6 ft. 13 ft. long, course N. 24° E, the south end of which bears S. 66° 47' W, 153 ft. from Cor. No. 4	62.
No. 3	Tunnel, 4 x 6 ft. 7.5 ft. long, course S. 24° W. the mouth of which bears S. 66° 47' W. 153 ft. from Cor. No. 4	60.
Note:	A 1/5 interest in No. 3 Tunnel on Mineral Zone No. 8 lode is credited to this claim.	358.
	Total Value.....	\$510.

On Mineral Zone No. 8 Lode.

No. 1	Discovery Shaft, 4 x 6 ft. 3 ft. deep, the mouth of which bears S. 71° 17' E. 500 ft. from W.C.E.	15.
No. 2	Cut, 6 x 9 ft. 14 ft. long, course S. 18° E., the north end of which bears N. 83° 13' E, 85 ft. from Cor. No. 2	85.
No. 3	Tunnel, 4.5 x 6 ft., 179 ft. long, course N. 18° W. the mouth of which bears N. 83° 13' E, 85 ft. from Cor. No. 2, value \$1790, 1/5 interest cred- ited to this claim.	358.
No. 4	Drill Hole, 8 ins. diam., 170 ft. deep the mouth of which bears S. 39° 26' E 297.7 ft. from W.C.E.	510.
	Total Value	\$968.

On Mineral Zone No. 9 Lode.

No. 1	Discovery Shaft, 4 x 10 ft. 9 ft. deep, the mouth of which bears N. 71° 17' W, 200 ft. from E.C.E.	80.
-------	--	-----

SURVEY NO. 2718

	Forward.....	\$ 80.
No. 2	Cut, 2 x 3 ft. 36 ft. long, course N. E. 18 ft. and S.W. 18 ft. the center of which bears N. 71° 17' W. 400 ft. from E.C.E.	70.
No. 3	Cut, 4 x 8 ft. 15 ft. long, course S. E., the N.W. end of which bears S. 83° 50' W, 320 ft. from Cor. No. 4	80.
No. 4	Tunnel, 4 x 6 ft. 15 ft. long, course N.W. the mouth of which bears S. 83° 50' W, 320 ft. from Cor. No. 4	120.
No. 5	Cut, 7 x 8 ft. 15 ft. long, course S. W., the N.E. end of which bears S. 57° 30' W. 83 ft. from Cor. No. 4	92.
Note:	A 1/5 interest in No. 3 Tunnel on Mineral Zone No. 8 Lode is credited to this claim.	<u>358.</u>
	Total Value	\$800.

On Mineral Zone No. 10 Lode.

No. 1	Discovery Shaft, 4 x 5 ft. 3 ft. deep, the mouth of which bears S. 71° 17' E. 300 ft. from W. C. E.	20.
No. 2	Drill Hole, 8 ins. dia., 190 ft. deep, the mouth of which bears S. 45° 35' E, 166.4 ft. from W. C. E.	<u>570.</u>
	Total Value.....	\$590.

On Mineral Zone No. 12 Lode.

No. 1	Discovery Shaft, 4 x 10 ft. 9 ft. deep, the mouth of which bears S. 71° 17' E. 600 ft. from W.C.E.	70.
-------	--	-----

SURVEY NO. 2718

Forward..... 70.

No. 2 Drill Hole, 8 ins. dia. 400 ft. deep
 the mouth of which bears S. 78° 39'
 W. 309.8 ft. from E.C.E. 1200.
 Total Value \$1270.

 On Mineral Zone No. 13 Lode.

No. 1 Discovery Shaft, 4 x 10 ft. 7.5 ft.
 deep, the mouth of which bears N. 71°
 17' W. 200 ft. from E.C.E. 70.

No. 2 Tunnel, 4 x 6 ft. 88 ft. long, course
 N. 5° 20' E, the mouth of which bears
 S. 79° E. 694 ft. from Cor. No. 2 880.
 Total Value \$950.

 On Era No. 5 Lode.

No. 1 Discovery Shaft, 4 x 6 ft. 8.5 ft. deep
 the mouth of which bears S. 71° 17' E,
 10 ft. from W.C.E. 65.

No. 2 Cut, 3.4 x 4 ft. 6 ft. long, course S.
 70° E, the west end of which bears S.
 10° E, 12 ft. from W.C.E. 15.

No. 3 Cut, 4 x 6 ft. 14 ft. long, course S.
 10° 30' W., the north end of which
 bears N. 87° E, 269 ft. from Cor. No. 2 80.

No. 4 Tunnel, 4 x 6 ft. 42.5 ft. long, course
 N. 10° 30' E, the mouth of which bears
 N. 87° E, 269 ft. from Cor. No. 2 410.
 Total Value \$570.

Total value of improvements on Sur.
 No. 2718 \$10124.

Note: The mouth of No. 3 Tunnel on Mineral Zone No. 8 lode is near the foot of a steep hill which slopes to the south-east and by extending the tunnel, the presumed course of vein in Mineral Zone No. 9, Mineral Zone No. 7, Mineral Zone No. 5 and Mineral Zone No. 2 lodes would be intersected and the copper ore on these lodes can thus be taken out through this main working tunnel. The surface of the ground on the lodes mentioned is much higher than the mouth of said No. 3 Tunnel. This tunnel is run on a course of N. 18° W. and at the present time is 179 ft. long; value of this work is \$1790., 1/5 of which is \$358. and is credited to each of the following named lode claims; Mineral Zone No. 8, Mineral Zone No. 9, Mineral Zone No. 7, Mineral Zone No. 5 and Mineral Zone No. 2 lodes and therefore is considered as a common improvement for the said lodes. This tunnel as run would enter no other ground claimed by the applicant and therefore is not claimed as a common improvement for any other lodes in this survey.

Harry V. Wheeler
U. S. Mineral Surveyor

FIELD NOTES

26

of the Establishment of
U. S. Mineral Monument No. 2718
Arizona Land District
Pinal County, Arizona

Situate in the N.E. part of unsurveyed

T. 3 S., R 13 E., G. & S.R. B&M.

Established in connection with Mineral Survey No. 2718

For U. S. M. M. No. 2718, set a porphyry stone 36 x 20 x 9 ins. 18 ins. in the ground, chiseled cross (X) and U. S. M. M. No. 2718, raised a conical mound of stone 6 ft. base, 5 ft. high alongside; whence a palo verde 9 ins. diam. bears N. 32° 35' W. 61.5 ft.

A palo verde, 8 ins. diam. bears S. 60° 37' W, 198.7 ft. and a palo verde 5 ins. diam. bears S. 39° 10' E. 104.1 ft., each blazed and scribed B.T. U.S.M.M. 2718.

This Mineral Monument stands on the top of an open oval point, 25 ft. above Mineral Creek bottom and can be seen for a long distance in every direction;

Whence U. S. Location Monument No. 1 bears S. 31° 00' 46" E, 6944.25 ft.

U. S. Location Monument No. 2 bears N. 69° 55' 10" E, 11083.69 ft.

A large square rock on summit of the east brow of Teapot mountain bears N. 62° 09' W, 9649. ft.

Cor. No. 1 Sur. No. 2718, Mineral Zone No. 12 lode bears N. 2° 16' E. 670.0 ft.

Cor. No. 3, Sur. No. 2574 A, Talus lode bears N. 25° 17' W, 65.1 ft. and Cor. No. 4, Sur. No. 2605, Mineral Zone lode, identical with Cor. No. 3, Sur. No. 2605 Era 1 lode and Cor. No. 2, Sur. No. 2605 Era No. 1 lode, bears N. 2° 16' E. 820.0 ft.

The W 1/4 Cor. to Sec. 6, T. 4 S., R 14 E, G. & S. R.,
B. & M. bears S. 21° 23' 11" E, 27606.4 feet.

U. S. M. M. No. 2718 is in Latitude 33° 11' 05" N.,
Longitude 110° 56' 55" W. as determined by calculation
from the record of the position of the Initial Point of the
Gila and Salt River Base and Meridan.

Harry V. Wheeler

U. S. Mineral Surveyor

Oath of U. S. Mineral Surveyor

I, Harry V. Wheeler, U. S. Mineral Surveyor, do solemnly swear that I have established U. S. Mineral Monument No. 2718 in strict conformity to the laws of the United States, the official regulations and instructions thereunder, and the instructions of the U. S. Surveyor General for Arizona and executed in connection with Survey No. 2718 of Arizona Land District.

Harry V. Wheeler
U. S. Mineral Surveyor

Subscribed and sworn to by the said Harry V. Wheeler, U. S. Mineral Surveyor, before me a Notary Public this 4th day of December 1909.

J. J. Coleman
Notary Public

My Commission expires June 9th 1912

FINAL OATHS FOR SURVEYS.

LIST OF NAMES.

A list of the names of the individuals employed by Harry V. Wheeler

United States Mineral Surveyor, to assist in running, measuring, and marking the lines, corners, and boundaries described in the foregoing field notes of the survey of the mining claim of Gila

Copper Company, known as the Mineral Zone No. 2, Mineral Zone No. 3, Mineral Zone No. 4, Mineral Zone No. 5, Mineral Zone No. 6, Mineral Zone No. 7, Mineral Zone No. 8, Mineral Zone No. 9, Mineral Zone No. 10, Mineral Zone No. 12, Mineral Zone No. 13 and Era No. 5 and showing the respective capacities in which they acted.

Arthur M. Shah, Chainman.

Manuel Ruiz, Chainman.

....., Axman.

....., Flagman.

FINAL OATHS OF ASSISTANTS.

We, Arthur M. Shah

and Manuel Ruiz, do solemnly swear that we assisted Harry V. Wheeler, United States Mineral Surveyor, in marking the corners and surveying

the boundaries of the mining claim of Gila Copper Company, known as the Mineral Zone No. 2, Mineral Zone No. 3, Mineral Zone No. 4, Mineral Zone No. 5, Mineral Zone No. 6, Mineral Zone No. 7, Mineral Zone No. 8, Mineral Zone No. 9, Mineral Zone No. 10, Mineral Zone No. 12, Mineral Zone No. 13 and Era No. 5

represented in the foregoing field notes as having been surveyed by said mineral surveyor and under his direction; and that said survey has been in all respects, to the best of our knowledge and belief, faithfully and correctly executed, and the corner and boundary monuments established according to law and the instructions furnished by the United States Surveyor-General for Arizona.

Arthur M. Shah, Chainman.

Manuel Ruiz, Chainman.

....., Axman.

....., Flagman.

Subscribed and sworn to by the above-named persons before me this 2nd

day of September, 1909.

Enoch W French

Notary Public

my commission expires Feb 24 1910

FINAL OATH OF U. S. MINERAL SURVEYOR.

I, Harry V. Wheeler, U. S. Mineral Surveyor,
do solemnly swear that, in pursuance of instructions received from the United States
Surveyor General for Arizona, dated
August 25th 1909, I have, in strict conformity to the laws of the
United States, the official regulations and instructions thereunder, and the instructions
of said Surveyor General, faithfully and correctly executed the survey of the Mining
Claim of Gila Copper Company, known as the Mineral Zone
No. 2, Mineral Zone No. 3, Mineral Zone No. 4, Mineral Zone No. 5, Mineral
Zone No. 6, Mineral Zone No. 7, Mineral Zone No. 8, Mineral Zone No. 9,
Mineral Zone No. 10, Mineral Zone No. 12, Mineral Zone No. 13 and Era
No. 5 situate in Mineral Creek Mining District,
Pinal County, Arizona, in ~~Section~~
unsurveyed, Township No. 3 S., Range No. 13 E. G. & S. R. B. & M.,
and designated as Survey No. 2718, as represented
in the foregoing field notes, which accurately show the boundaries of said mining claim
as distinctly marked by monuments on the ground, and described in the attached copy
of the location certificate, which was received by me from the Surveyor General with
said instructions, and that all the corners of said survey have been established and per-
petuated in strict accordance with the law, official regulations and instructions there-
under; and I do further solemnly swear that the foregoing are the true and original
field notes of said survey and my report therein, and that the labor expended and
improvements made upon said mining claim by claimant or its grantors
are as therein fully stated, and that the character, extent, location, and itemized value
thereof are specified therein with particularity and full detail, and that no portion of
said labor or improvements so credited to this claim has been included in the estimate
of expenditures upon any other claim.

Harry V. Wheeler
U. S. Mineral Surveyor.

Subscribed and sworn to by the said Harry V. Wheeler
U. S. Mineral Surveyor, before me a Notary Public
this 27th
day of September, 1909.

Enoch W French
Notary Public

My Commission
expires Feby 24th 1910

Affidavit of Five Hundred Dollars Improvements.

We, Andrew W Newberry and M Stanley Clark

of lawful age, being first duly sworn according to law, depose and say: That we are acquainted with the Mineral Zone No. 2, Mineral Zone No. 3, Mineral Zone No. 4, Mineral Zone No. 5, Mineral Zone No. 6, Mineral Zone No. 7, Mineral Zone No. 8, Mineral Zone No. 9, Mineral Zone No. 10, Mineral Zone No. 12, Mineral Zone No. 13 and Era No. 5 lode locations comprising Survey No. 2718; situate in Mineral Creek Mining district, Pinal County,

Arizona Territory, for which Gila Copper Company

has made application for survey prior to application for patent under the provisions of the act of Congress, approved May 10, 1872; and that the labor done and improvements made thereon by the applicant and its grantors exceed Five Hundred Dollars in value ^{for each location} and further that we are not personally interested in said mine.

Andrew W. Newberry

M. Stanley Clark

TERRITORY OF ARIZONA,

County of Pinal } ss:

Sworn to and subscribed before me, this 27th

day of December, 1909

Enoch W French

My Commission expires Feb 22nd 1910

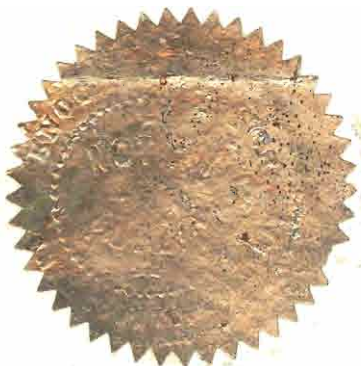

AUG 24 1909

32

Amended Notice of Mining Location.

Lode Claim.

To All Whom It May Concern:

This Mining Claim, the name of which is the Mineral Zone No. 2, Mining Claim, situate on lands belonging to the United States of America, and in which there are valuable mineral deposits, was entered upon and located for the purposes of exploration and purchase by the Gila Copper Company, the undersigned, on the 28th day of July, 1909.

The length of this claim is 1500 feet and it claims ten feet in a Easterly direction and 1490 feet in a Westerly direction from the center of the discovery shaft, at which this notice is posted, lengthwise of the claim, together with 300 feet in width of the surface grounds on each side of the center of said claim. The general course of the lode, deposit and premises, is from the East to the West.

The claim is situated and located in the Mineral Creek Mining District, in Pinal County, in the Territory of Arizona, about 2 miles in a North West direction from the Old Ray Mill.

The surface boundaries of the claim are marked upon the ground as follows: Beginning at a 2 x 4 post in mound of earth, being the West end center of Era No. 5 lode. at a point in a S. 71° 17' E. direction ten feet from the discovery shaft, (at which this notice is posted), being in the center of the East end line of said claim; thence S. 2° 16' W. 300 feet to a post in mound, being the S. E. corner of said claim; thence N. 71° 17' W. 1500 feet to a post, being at the S. W. corner of said claim; thence N. 2° 16' E. 300 feet to a post at the center of the West end of said claim; thence N. 2° 16' E. 300 feet to a post, being at the N. W. corner of said claim; thence S. 71° 17' E. 1500 feet to a post at the N. E. corner of said claim; thence S. 2° 16' W. 300 feet to the place of beginning.

All done under the provisions of Chapter Six, of Title XXXII, of the Revised Statutes of the United States, and of an Act of the General Assembly of Arizona, entitled, "An Act to Revise and Codify the Laws of the Territory of Arizona", approved March 16th, 1901.

This is an amended location notice of the Mineral Zone No. 2 Mining Claim, located by Frank Gill and S. S. Sullivan on the 3rd day of February, 1906, and recorded in Book 24 of Records of Mines, at page 122, in the office of the County Recorder of the aforesaid County of Pinal, to which reference is hereby made, and this amended Location Notice is made and posted to correct errors in the description in the said original Location Notice.

Dated and posted on the ground this 26th day of July, 1909.

Gila Copper Company,

by Earnest Stenger, Gen Supt.

Filed and recorded at request of Earnest Stenger, August 2nd, 1909, at 9 A. M.

G. F. Watson, County Recorder

by N. N. Wells, Deputy.

=====

Territory of Arizona,
County of Pinal. ss.

I, G. F. Watson, County Recorder in and for the County and Territory aforesaid, do hereby certify that the above and foregoing Amended Notice of Location of the Mineral Zone No. 2 lode claim, is a full, true and correct copy of said notice as the same appears of record in this office, in Book No 1 of Amended Location Notices, at page 226 thereof.

Given under my hand and seal of office this 19th day of August, A. D. 1909.

G. F. Watson

Recorder.

AUG 24 1909

Amended Notice of Mining Location.

Lode Claim.

To All Whom It May Concern:

This mining claim the name of which is the Mineral Zone No 3, Mining Claim, situate on lands belonging to the United States of America, and in which there are valuable mineral deposits was entered upon and located for the purposes of exploration and purchase by Frank Gill and D. D. Sullivan, citizens of the United States the undersigned, on the 11th day of March, 1907. The length of this claim is 1500 feet and we claim 300 feet in a Northeasterly direction and 1200 feet in a Southwesterly direction from the center of the discovery shaft, at which this notice is posted, lengthwise of the claim, together with 300 feet in width of the surface grounds on each side of the center of said claim. The general course of the lode, deposit and premises is from the Southwest to the Northeast.

The Claim is situated and located in the Mineral Creek Mining District, in Pinal County, in the Territory of Arizona, about 2 miles in a Northerly direction from the Old Ray Mill and is a re-location of abandoned property. The surface boundaries of the claim are marked upon the ground as follows: Beginning at the Northeast end of claim at a point in a Northeast direction 300 feet from the discovery shaft, at which this notice is posted, being in the center of the N. E. end line of said claim; thence 300 feet to a monument, being the Northeast corner of said claim; thence 1500 feet to a monument, being at the Southeast corner of said claim; thence 300 feet to a monument, at the center of the S. W. end of said claim; thence 300 feet to a monument, being at the Southwest corner of said claim; thence 1500 feet to a monument, at the Northwest corner of said claim; thence 300 feet to the place of beginning.

All done under the provisions of Chapter Six, of Title XXXII, of the Revised Statutes of the United States, and of an Act of the General Assembly of Arizona, entitled, "An Act to Revise and Codify the Laws of the Territory of Arizona," approved, March 16, 1901.

This is an Amended Location Notice of the Mineral Zone No. 3 Mining Claim, located by Frank Gill and D. D. Sullivan, on the 3rd day of Feb., 1906, and recorded in Book 24 of Records of Mines, at page 123, in the office of the County Recorder of the aforesaid County of Pinal, to which reference is hereby made, and this Amended Location Notice is made and posted to correct errors in the description in the said original location notice.

Dated and posted on the ground this 11th day of March, 1907.

Frank Gill.

D. D. Sullivan.

Filed and recorded at request of Charles H. Cutting, March 13th, 1907, at 1 o'clock, P. M.

G. F. Watson, Recorder.

=====

Territory of Arizona, +
 +ss.
 County of Pinal. +

I, G. F. Watson, County Recorder in and for the County and Territory aforesaid, do hereby certify that the above and foregoing "Amended Notice of Location of the Mineral Zone No. 3 Lode", is a full, true and correct copy of said location notice, as the same appears of record in my office in Book No 25 of Records of Mines, at page 75 thereof. Given under my hand and seal of office this 19th day of August, A.D. 1909.



 Recorder.

3
AUG 24 1909

Amended Notice of Mining Location.

Lode Claim.

To All Whom It May Concern:

This mining claim, the name of which is the Mineral Zone No. 4 Mining Claim, situate on lands belonging to the United States of America, and in which there are valuable mineral deposits, was entered upon and located for the purposes of exploration and purchase by The Gila Copper Company, the undersigned, on the 28th day of July, 1909.

The length of this claim is 1500 feet and it claims ten feet in a Westerly direction and 1490 feet in an Easterly direction, from the center of the discovery shaft, at which this notice is posted, lengthwise of the claim, together with 300 feet in width of the surface grounds, on each side of the center of said claim.

The general course of the lode, deposit and premises is from the West to the East. The claim is situated and located in the Mineral Creek Mining District, in Pinal County, in the Territory of Arizona, about 2 miles in a North West direction from the Old Ray Mill.

The surface boundaries of the claim are marked upon the ground as follows: Beginning at a 2 x 4" post in mound of earth, being the East center end of the Mineral Zone No 5 lode at a point in a N 71° 17' W. direction ten feet from the discovery shaft (at which this notice is posted), being in the center of the West end line of said claim: thence N. 2° 16' E. 300 feet to a post in mound, being the N. W. corner of said claim; thence S. 71° 17' E. 1500 feet to a post, being at the N. E. corner of said claim; thence S. 2° 16' W. 300 feet to a 2" x 4" post at the center of the east end of said claim; thence S. 2° 16' W. 300 feet to a post, being at the S. E. corner of said claim; thence N. 71° 17' W 1500 feet to a post, at S. W. corner of said claim; thence N. 2° 16' E, 300 feet to the place of beginning.

All done under the provisions of Chapter Six, of Title XXXII, of the Revised Statutes of the United States, and of an Act of the General Assembly of Arizona, entitled, "An Act to Revise and Codify the Laws of the Territory of Arizona," approved, March 16, 1901.

This is an Amended Location Notice of the Mineral Zone No. 4, Mining Claim, located by Frank Gill and S. S. Sullivan on the 3rd day of February, 1906, and recorded in Book 24 of Records of Mines, at page 124, in the office of the County Recorder of the aforesaid County of Pinal, to which reference is hereby made, and this Amended Location Notice is made and posted, to correct errors in the description in the said original Location Notice.

Dated and posted on the ground this 28th day of July, 1909.

Gila Copper Company,
by Earnest Stenger, Gen. Supt.

Filed and recorded at request of E. Stenger, August 2nd, 1909, at 9 A. M.
G. F. Watson, County Recorder.
by N. N. Wells, Deputy.

=====

Territory of Arizona, +
 +ss.
County of Pinal. +

I, G. F. Watson, County Recorder in and for the County and Territory aforesaid, do hereby certify that the above and foregoing "Amended Notice of Location of the Mineral Zone No 4" Mining claim, is a full, true and correct copy of said notice, as the same appears of Record in my office in Book 1 of Amended Location Notices, at page 227 thereof.

Given under my hand and seal of office this 19th day of August, A.D. 1909.

G. F. Watson
Recorder.

AUG 21 1909

Amended Notice of Mining Location.

Lode Claim.

To All Whom It May Concern:-

This mining claim the name of which is the Mineral Zone No 5, mining claim, situate on lands belonging to the United States of America, and in which there are valuable mineral deposits, was entered upon and located for the purposes of exploration and purchase by Frank Gill and D. D. Sullivan, citizens of the United States, the undersigned, on the 12th day of March, 1907.

The length of this claim is 1500 feet and we claim 1150 feet in a Northwest direction and 350 feet in a Southeast direction from the center of the discovery shaft, at which this notice is posted, lengthwise of the claim, together with 300 feet in width of the surface grounds on each side of the center of said claim.

The general course of the lode, deposit and premises is from the Northwest to the Southeast.

The claim is situated and located in the Mineral Creek Mining District, in Pinal County, in the Territory of Arizona, about 2 miles in a Northerly direction from the Old Ray Mill and is a re-location of abandoned property. The surface boundaries of the claim are marked upon the ground as follows: Beginning at the Southeast end of claim at a point in a Southeast direction 350 feet from the discovery shaft (at which this notice is posted), being in the center of the S. E. end line of said claim; thence 300 feet to a monument, being the Southeast corner of said claim; thence 1500 feet to a monument, being the Southwest corner of said claim; thence 300 feet to a monument, at the center of the N. W. end of said claim; thence 300 feet to a monument, being the Northwest corner of said claim; thence 1500 feet to a monument, at the Northeast corner of said claim; thence 300 feet to the place of beginning.

All done under the provisions of Chapter Six, of Title XXXII, of the

Revised Statutes of the United States, and of an Act of the General Assembly of Arizona, entitled, "An Act to Revise and Codify the Laws of the Territory of Arizona", approved, March 16, 1901.

This is an amended location notice of the Mineral Zone No 5, Mining Claim, located by Frank Gill and D. D. Sullivan, on the 3rd day of Feb. 1906, and recorded in Book 24 of Records of Mines, at page 125, in the office of the County Recorder of the aforesaid County of Pinal, to which reference is hereby made, and this Amended Location Notice is made and posted, to correct errors in the description in the said original location notice.

Dated and posted on the ground this 12th day of March, 1907.

Frank Gill.

D. D. Sullivan.

=====

Filed and recorded at request of Charles H. Cutting, March 13th, 1907,
at 1 o'clock, P. M. G. F. Watson, Recorder.

Territory of Arizona, +
+ss.
County of Pinal. +

I, G. F. Watson, County Recorder in and for the aforesaid County and Territory, do hereby certify that the above and foregoing Notice of Location "Amended", of the Mineral Zone No. 5, lode claim, is a full, true and correct copy of said notice, as the same appears of record in my office, in Book No 25 of Records of Mines, at page 78 thereof.
Given under my hand and seal of office this 19th day of August, 1909.

G. F. Watson

Recorder.

5
AUG 24 1909 40

Amended Notice of Mining Location.

Lode Claim.

To All Whom It May Concern:

This mining claim the name of which is the Mineral Zone No. 6, Mining Claim, situate on lands belonging to the United States of America, and in which there are valuable mineral deposits was entered upon and located for the purposes of exploration and purchase by Frank Gill and D. D. Sullivan, citizens of the United States, the undersigned, on the 12th day of March, 1907.

The length of this claim is 1500 feet and we claim 1200 feet in a Southeasterly direction and 300 feet in a Northwesterly direction, from the center of the discovery shaft, at which this notice is posted, lengthwise of the claim, together with 300 feet in width of the surface grounds on each side of the Center of said claim.

The general course of the lode, deposit and premises is from the Northwest to the Southeast.

The claim is situated and located in the Mineral Creek Mining District, in Pinal County, in the Territory of Arizona, about 2 miles in a Northwesterly direction from the Old Ray Mill, and is a re-location of abandoned property. The surface boundaries of the claim are marked upon the ground as follows:- Beginning at the Northwest end of claim, at a point in a Northwest direction, 300 feet from the discovery shaft (at which this notice is posted), being in the center of the N. W. end line of said claim; thence 300 feet to a monument, being the Southwest corner of said claim; thence 1500 feet to a monument, being the Southeast corner of said claim; thence 300 feet to a monument, at the center of the S. E. end of said claim; thence 300 feet to a monument, being at the Northeast corner of said claim; thence 1500 feet to a monument, at the Northwest corner of said claim; thence 300 feet to the place of beginning.

All done under the provisions of Chapter Six, of Title XXXII, of the Revised Statutes of the United States, and of an Act of the General Assembly of Arizona, entitled, "An Act to Revise and Codify the Laws of the Territory of Arizona," approved, March 16, 1901.

This is an Amended Location Notice of the Mineral Zone No. 6 Mining Claim, located by Frank Gill and D. D. Sullivan, on the 3rd day of Feb. 1906, and recorded in Book 24 of Records of Mines, at page 127, in the office of the County Recorder of the aforesaid County of Pinal, to which reference is hereby made, and this amended location notice is made and posted to correct errors in the description in the said original Location Notice.

Dated and posted on the ground this 12th day of March, 1907.

Frank Gill.

D. D. Sullivan.

Filed and recorded at request of Charles H. Cutting, March 13th, 1907, at 1 O'Clock, P. M.

G. F. Watson, Recorder.

-----+-----
+

Territory of Arizona, +
+ SS.
County of Pinal. +

I, G. F. Watson, County Recorder in and for the County and Territory aforesaid, do hereby certify that the foregoing and hereunto attached "Amended Notice of Location of the Mineral Zone No. 6 Lode claim", is a full true and correct copy of said notice as the same appears of record in my office in Book No 25 of Records of Mines, at page 79 thereof.

Given under my hand and seal of office this 19th day of August, 1909.

G. F. Watson

Recorder.

Amended Notice of Mining Location.

Lode Claim.

To All Whom It May Concern:-

This Mining Claim the name of which is the Mineral Zone No 7 Mining Claim, situate on lands belonging to the United States of America, and in which there are valuable mineral deposits, was entered upon and located for the purposes of exploration and purchase by Frank Gill and D. D. Sullivan, citizens of the United States the undersigned, on the 12th day of March, 1907. The length of this claim is 1500 feet and we claim 900 feet in a Southeast direction and 600 feet in a Northwest direction, from the center of the discovery shaft, at which this notice is posted, lengthwise of the claim, together with 300 feet in width of the surface grounds on each side of the center of said claim.

The general course of the lode, deposit and premises is from the Northwest to the Southeast.

The claim is situated and located in the Mineral Creek Mining District, in Pinal County, in the Territory of Arizona, about 2 miles in a Northerly direction from the Old Ray Mill and is a re-location of abandoned property.

The surface boundaries of the claim are marked upon the ground as follows:- Beginning at the Southeast end of claim at a point in a Southeast direction 900 feet from the discovery shaft (at which this notice is posted), being in the center of the S. E. end line of said claim; thence 300 feet to a monument, being the Southeast corner of said claim; thence 1500 feet to a monument, being at the Southwest corner of said claim; thence 300 feet to a monument, at the center of the N. W. end of said claim; thence 300 feet to a monument, being at the Northwest corner of said claim; thence 1500 feet to a monument, at the Northeast corner of said claim; thence 300 feet to the place of beginning.

All done under the provisions of Chapter Six, of Title XXXII, of the Revised Statutes of the United States, and of an Act of the General Assembly of Arizona, entitled, "An Act to Revise and Codify the Laws of the Territory of Arizona," approved, March 16, 1901.

This is an amended location notice of the Mineral Zone No 7 Mining claim, located by Frank Gill and D. D. Sullivan on the 3rd day of Feb. 1906, and recorded in Book 24 of Records of Mines, at page 128, in the office of the County Recorder of the aforesaid county of Pinal, reference to which is hereby made and this amended location notice is made and posted to correct errors in the description in the said original location notice.

Dated and posted on the ground this 12th day of March, 1907.

Frank Gill.

D. D. Sullivan.

Filed and recorded at request of Charles H. Cutting March 13th, 1907, at 1 o'clock, P. M.

G. F. Watson, Recorder.

+

Territory of Arizona,

County of Pinal. ss.

I, G. F. Watson, County Recorder in and for the aforesaid County and Territory do hereby certify that the foregoing and hereunto attached "Amended Notice of Location of the Mineral Zone No 7 Lode Claim", is a full, true and correct copy of said notice as the same appears of record in my office in Book No 25 of Records of Mines, at page 80 thereof. Given under my hand and seal of office this 19th day of August, A.D. 1909.

G. F. Watson

Recorder.

7
AUG 24 1909

44

Amended Notice of Mining Location.

Lode Claim.

To AllWhom It May Concern:-

This Mining Claim the name of which is the Mineral Zone No. 8 Mining Claim, situate on lands belonging to the United States of America, and in which there are valuable mineral deposits was entered upon and located for the purposes of exploration and purchase by Frank Gill and D. D. Sullivan, citizens of the United States the undersigned, on the 12th day of March, 1907. The length of this claim is 1500 feet and we claim 1000 feet in a Southeasterly direction and 500 feet in a Northwesterly direction, from the center of the discovery shaft, at which this notice is posted, lengthwise of the claim, together with 300 feet in width of the surface grounds on each side of the center of said claim.

The general course of the lode, deposit and premises is from the Southeast to the Northwest. The claim is situated and located in the Mineral Creek Mining District, in Pinal County, in the Territory of Arizona, about 2 miles in a Northerly direction from the Old Ray Mill and is a re-location of abandoned property.

The surface boundaries of the claim are marked upon the ground as follows: Beginning at the Northwesterly end of said claim at a point in a Northwest direction 500 feet from the discovery shaft, (at which this notice is posted), being in the center of the N. W. end line of said claim; thence 300 feet to a monument, being the Southwest corner of said claim; thence 1500 feet to a monument, being at the Southeast corner of said claim; thence 300 feet to a monument, at the center of the S. E. end of said claim; thence 300 feet to a monument, being the Northeast corner of said claim; thence 1500 feet to a monument, at the Northwest corner of said claim; thence 300 feet to the place of beginning.

All done under the provisions of Chapter Six, of Title XXXII, of the Revised Statutes of the United States, and of an Act of the General Assembly of Arizona, entitled, "An Act to Revise and Codify the Laws of the Territory of Arizona", approved, March 16, 1901.

This is an Amended Location Notice of the Mineral Zone No. 8, Mining Claim, located by Frank Gill and D. D. Sullivan on the 3rd day of Feb 1906, and recorded in Book 24 of Records of Mines, at page 130, in the office of the County Recorder of the aforesaid County of Pinal, to which reference is hereby made, and this Amended Location Notice is made and posted, to correct errors in the description in the original location notice.

Dated and posted on the ground this 12th day of March, 1907.

Frank Gill.

D. D. Sullivan.

Filed and recorded at request of Charles H. Cutting, March 13th, 1907 at 1 O'clock, P. M.

G. F. Watson, Recorder.

_____ + _____

Territory of Arizona, +
 +ss.
County of Pinal. +

I, G. F. Watson, County Recorder in and for the County and Territory aforesaid, do hereby certify that the above and foregoing "Amended Notice of Location of the Mineral Zone No 8 lode claim", is a full, true and correct copy of said notice, as the same appears of record in my office in Book No 25 of Records of Mines, at page 81 thereof.

Given under my hand and seal of office this 19th day of August, 1909.

G. F. Watson

Recorder.

Amended Notice of Mining Location.

Lode Claim.

To All Whom It May Concern:

This mining claim, the name of which is the Mineral Zone No. 9 Mining Claim, situate on lands belonging to the United States of America, and in which there are valuable mineral deposits was entered upon and located for the purposes of exploration and purchase by Frank Gill and D. D. Sullivan, citizens of the United States, the undersigned, on the 12th day of March, 1907. The length of this claim is 1500 feet and we claim 1300 feet in a Northwesterly direction and 200 feet in a Southeasterly direction, from the center of the discovery shaft, at which this notice is posted, lengthwise of the claim, together with 300 feet in width of the surface grounds on each side of the center of said claim.

The general course of the lode, deposit and premises is from the Southeast to the Northwest. The claim is situated and located in the Mineral Creek Mining District, in Pinal County, in the Territory of Arizona, about 2 miles in a Northerly direction from the Old Ray Mill and is a re-location of abandoned ground.

The surface boundaries of the ^{claim} are marked upon the ground as follows: Beginning at the Southeast end of claim, at a point in a Southeast direction 200 feet from the discovery shaft, at which this notice is posted, being in the center of the S. E. end line of said claim; thence 300 feet to a monument, being the Southeast corner of said claim; thence 1500 feet to a monument, being at the Southwest corner of said claim; thence 300 feet to a monument, at the center of the N. W. end of said claim; thence 300 feet to a monument, being at the Northwest corner of said claim; thence 1500 feet to a monument, at the Northeast corner of said claim; thence 300 feet to the place of beginning.

All done under the provisions of Chapter Six, of Title XXXII, of the Revised Statutes of the United States, and of an Act of the General Assembly of Arizona, entitled, "An Act to Revise and Codify the Laws of the Territory of Arizona, "approved, March 16, 1901.

This is an amended location notice of the Mineral Zone No 9 Mining Claim, located by Frank Gill and D. D. Sullivan, on the 3rd day of Feb. 1906, and recorded in Book 24 of Records of Mines, at page 132, in the office of the County Recorder of the aforesaid County of Pinal, to which reference is hereby made, and this amended location notice is made and posted to correct errors in the description in the said original Location Notice.

Dated and posted on the ground this 12th day of March, 1907.

Frank Gill.

D. D. Sullivan.

Filed and recorded at request of Charles H. Cutting, March 13th, 1907, at 1 o'clock, P. M.

G. F. Watson, Recorder.

Territory of Arizona,
County of Pinal. ss.

I, G. F. Watson, County Recorder in and for the aforesaid County and Territory, do hereby certify that the foregoing and hereunto attached "Amended Notice of Location of the Mineral Zone No. 9 Lode Claim", is a full, true and correct copy of said notice as the same appears of record in my office, in Book No 25 of Records of Mines, at page 82 thereof. Given under my hand and seal of office this 19th August, 1909.

G. F. Watson
Recorder.

AUG 24 1909

Amended Notice of Mining Location.

Lode Claim.

To All Whom It May Concern:-

This Mining Claim, the name of which is the Mineral Zone No 10 Mining Claim, situate on lands belonging to the United States of America, and in which there are valuable mineral deposits was entered upon and located for the purposes of exploration and purchase by Frank Gill and D. D. Sullivan, citizens of the United States, the undersigned, on the 12th day of March, 1907.

The length of this claim is 1500 feet and we claim 1200 feet in a Southeasterly direction and 300 feet in a Northwesterly direction, from the center of the discovery shaft, at which this notice is posted, lengthwise of the claim, together with 300 feet in width of the surface grounds on each side of the center of said claim.

The general course of the lode, deposit and premises is from the Southeasterly to the Northwesterly. The claim is situated and located in the Mineral Creek Mining District, in Pinal County, in the Territory of Arizona, about 2 miles in a Northerly direction from the Old Ray Mill and is a re-location of abandoned property.

The surface boundaries of the claim are marked upon the ground as follows:- Beginning at the Northwest end of claim at a point in a Northwesterly direction 300 feet from the discovery shaft (at which this notice is posted), being in the center of the N. W. end line of said claim; thence 300 feet to a monument, being the Southwest corner of said claim; thence 1500 feet to a monument, being at the Southeast corner of said claim; thence 300 feet to a monument, at the center of the S. E. end of said claim; thence 300 feet to a monument, being the Northeast corner of said claim; thence 1500 feet to a monument, at the Northwest corner of said claim; thence 300 feet to the place of beginning.

All done under the provisions of Chapter Six, of Title XXXII, of the Revised Statutes of the United States, and of an Act of the General Assembly of Arizona, entitled, "An Act to Revis e and Codify the Lawsof the Territory of Arizona", approved, March 16, 1901.

This is an Amended Location Notice of the Mineral Zone No 10 Mining Claim, located by Frank Gill and D. D. Sullivan, on the 3rd day of Feb. 1906, and recorded in Book No 24 of Records of Mines, at apge 133, in the office of the County Recorder of the aforesaid County of Pinal, to which reference is hereby made, and this amended location notice is made and posted to correct errors in the description in the said original location notice.

Dated and posted on the ground this 12th ay of March, 1907.

Frank Gill.

D. D. Sullivan.

Filed and recorded at request of Charles H. Cutting, March 13th, 1907, a 1 o'clock, P. M.

G. F. Watson, Recorder.

Territory of Arizona, +
 +ss.
 County of Pinal. +

I, G. F. Watson, County Recr der in and for the County and Territory aforesaid, do hereby certify that the above and foregoing Notice of Location, "Amended" of the Mineral Zone No. 10 Lode Claim," is a full, true and correct copy of said notice, as the same appears of record in my office, in Book No 25 of Records of Mines, at page 83 thereof.

Given under my hand and seal of office this 19. day of August, 1909.

G. F. Watson

Recorder.

Amended Notice of Mining Location.

Lode Claim.

To All Whom It May Concern:

This mining Claim, the name of which is the Mineral Zone No 12 Mining Claim, situated on lands belonging to the United States of America, and in which there are valuable mineral deposits, was entered upon and located for the purposes of exploration and purchase by Frank Gill and D. D. Sullivan, citizens of the United States, the undersigned, on the 12th day of March, 1907.

The length of this claim is 1500 feet and we claim 900 feet in a Southeasterly direction and 600 feet in a Northwesterly direction, from the center of the discovery shaft, at which this notice is posted, lengthwise of the claim, together with 300 feet in width of the surface grounds on each side of the center of said claim.

The general course of the lode, deposit and premises is from the Northeast to the Southwest. The claim is situated and located in the Mineral Creek Mining District, in Pinal County in the Territory of Arizona, about 2 miles in a Northerly direction from the ~~old~~ Ray Mill and is a re-location of abandoned property.

The surface boundaries of the claim are marked upon the ground as follows:- Beginning at the Northwest end of claim at a point in a Northwest direction 600 feet from the discovery shaft (at which this notice is posted), being in the center of the N. W. end line of said claim; thence 300 feet to a monument, being the Northwest corner of said claim; thence 1500 feet to a monument, being at the Northeast corner of said claim; thence 300 feet to a monument, at the center of the N. E. end of said claim; thence 300 feet to a monument, ^{being} at the Southeast corner of said claim; thence 1500 feet to a monument, at the Southwest corner of said claim; thence 300 feet to the place of beginning.

All done under the provisions of Chapter Six, of Title XXXII, of the Revised Statutes of the United States, and of an Act of the General Assembly of Arizona, entitled, "An Act to Revise and codify the Laws of the Territory of Arizona", approved March 16, 1901.

This is an amended location notice of the Mineral Zone No 12 Mining claim, located by Frank Gill and D. D. Sullivan, on the 3rd day of Feb. 1906, and recorded in Book 24 Records of Mines, at page 136, in the office of the County Recorder of the aforesaid County of Pinal, to which reference is hereby made and this amended location notice is made and posted to correct errors in the description in the said original location Notice.

Dated and posted on the ground this 12th day of March, 1907.

Frank Gill.

D. D. Sullivan.

Filed and recorded at request of Charles H. Cutting, March 13th, 1907, at 1 o'clock, P. M.

G. F. Watson, Recorder.

Territory of Arizona, +
 County of Pinal. +ss.
 +

I, G. F. Watson, County Recorder in and for the County and Territory aforesaid, do hereby certify that the above and foregoing "Amended Notice of Location of the Mineral Zone No 12 Lode Claim", is a full, true and correct copy of the original notice as the same appears of record in my office in Book No 26 of Records of Mines, at page 86 thereof. Given under my hand and seal of office this 19th day of August, 1909.

G. F. Watson

Recorder.

AUG 24 1909

Amended Notice of Mining Location.

Lode Claim.

To All Whom It May Concern:

This mining claim the name of which is the Mineral Zone No 13 Mining Claim, situated on lands belonging to the United States of America, and in which there are valuable mineral deposits, was entered upon and located for the purposes of exploration and purchase by Frank Gill and D. D. Sullivan, citizens of the United States, the undersigned, on the 12th day of March, 1907.

The length of this claim is 1500 feet and we claim 1300 feet in a Northwesterly direction and 200 feet in a Southeasterly direction, from the center of the discovery shaft, at which this notice is posted, lengthwise of the claim, together with 300 feet in width of the surface grounds on each side of the center of said claim.

The general course of the lode, deposit and premises is from the Southwest to the Northwest. The claim is situated and located in the Mineral Creek Mining District, in Pinal County, in the Territory of Arizona, about 2 miles in a Northerly direction from the Old Ray Mill and is located as abandoned property. The surface boundaries of the claim are marked upon the ground as follows: Beginning at Southeast end of claim at a point in a Southeast direction 200 feet from the discovery shaft (at which this notice is posted), being in the center of the S.E. end line of said claim; thence 300 feet to a monument, being the Southeast corner of said claim; thence 1500 feet to a monument, being at the Southwest corner of said claim; thence 300 feet to a monument, at the center of the N. W. end of said claim; thence 300 feet to a monument, being at the Northwest corner of said claim; thence 1500 feet to a monument, at the Northeast corner of said claim; thence 300 feet to the place of beginning.

All done under the provisions of Chapter Six, of Title XXXII, of the Revised Statutes of the United States and of an Act of the General Assembly of Arizona, entitled, "An Act to Revise and Codify the Laws of the Territory of Arizona," approved March 16, 1901.

This is an Amended Location Notice of the Mineral Zone No 13, Mining Claim, located by Frank Gill and D. D. Sullivan on the 3rd day of Feb. 1906, and recorded in Book 24 of Records of Mines, at page 138, in the office of the County Recorder of the aforesaid County of Pinal, to which reference is hereby made and this amended location notice is made and posted to correct errors in the description in the said original location notice.

Dated and posted on the ground this 12th day of March, 1907.

Frank Gill.

D. D. Sullivan.

Filed and recorded at request of Charles H. Cutting, March 13th, 1907, at 1 o'clock, P. M.

G. F. Watson, Recorder.

Territory of Arizona,

County of Pinal. ss.

I, G. F. Watson, County Recorder in and for the aforesaid County and Territory, do hereby certify that the above and foregoing Amended Notice of Location of the Mineral Zone No 13 Lode Claim, is a full, true and correct copy of the original notice as the same appears of record in my office in Book No 25 of Records of Mines, at page No. 87 thereof.

Given under my hand and seal of office this 19th day of August, 1909.

G. F. Watson

Recorder.

AUG 21 1909

Amended Notice of Mining Location.

Lode Claim.

To All Whom It May Concern:

This mining claim the name of which is the Era No. 5 Mining Claim, situate on lands belonging to the United States of America, and in which there are valuable mineral deposits, was entered upon and located for the purposes of exploration and purchase by The Gila Copper Company, the undersigned, on the 28th day of July, 1909.

The length of this claim is 1500 feet and it claims ten feet in a Westerly direction and 1490 feet in a Easterly direction from the center of the discovery shaft, at which this notice is posted, lengthwise of the claim, together with 300 feet in width of the surface grounds on each side of the center of said claim.

The general course of the lode, deposit and premises is from the West to the East. The claim is situated and located in the Mineral Creek Mining District, in Pinal County in the Territory of Arizona, about 2 miles in a North West direction from the Old Ray Mill.

The surface boundaries of the claim are marked upon the ground as follows: Beginning at a 2 x 4 post in mound of earth being the East center end of Mineral Zone No 2 lode. at a point in a N. 71° 17' W. direction ten feet from the discovery shaft (at which this notice is posted), being in the center of the West end line of said claim; thence N. 2° 16' E. 300 feet to a post in mound, being the N. W. corner of said claim; thence S. 71° 17' E. 1500 feet to a post, being at the N. E. corner of said claim; thence S. 2° 16' W. 300 feet to a point at the center of the East end of said claim; thence S. 2° 16' W. 300 feet to a post, being at the S. E. corner of said claim; thence N. 71° 17' W. 1500 feet to a post at the S. W. corner of said claim; thence N. 2° 16' E. 300 feet to the place of beginning.

All done under the provisions of Chapter Six, of Title XXXII, of the Revised Statutes of the United States, and of An Act of the General Assembly of Arizona, entitled, "An Act to Revise and Codify the Laws of the Territory of Arizona", approved March 16, 1901.

This is an Amended Location Notice of the Era No 5 Mining Claim, located by A. E. Bruce on the 12th day of March, 1907, and recorded in Book "A" of Records of Mines, at page 419, in the office of the County Recorder of the aforesaid County of Pinal, to which reference is hereby made, and this Amended Location Notice is made and posted to correct errors in the description in the said original Location Notice.

Dated and posted on the ground this 28th day of July, 1909.

Gila Copper Company,

by Earnest Stenger, Gen. Supt.

Filed and recorded at request of Earnest Stenger, August 2nd, 1909, at 9 A. M.

G. F. Watson, County Recorder.

by N. N. Wells, Deputy.

=====

Territory of Arizona, +
 +
County of Pinal. +ss.

I, G. F. Watson, County Recorder in and for the County and Territory aforesaid do hereby certify that the above and foregoing "Amended Notice of Location of the Era No. 5 Lode Claim", is a full, true and correct copy of said location notice, as the same appears of record in my office, in Book 1 of Amended Location Notices, at page 225.

Given under my hand and seal of office this 19th day of August, A.D. 1909.

G. F. Watson
Recorder.

U. S. SURVEYOR GENERAL'S FINAL CERTIFICATE ON
FIELD NOTES.

DEPARTMENT OF THE INTERIOR,

OFFICE OF U. S. SURVEYOR GENERAL,

Phoenix, Arizona.

March 3, 1910.

I, U. S. Surveyor General for District of Arizona, do hereby certify that the foregoing transcript of the Field Notes, return and approval of the Survey of the mining claim of Gila Copper Company

Mineral Zone No. 2, Mineral Zone No. 3, Mineral Zone No. 4, No. 7, Mineral Zone No. 8, Mineral Zone No. 5, Mineral Zone No. 6, Mineral Zone No. 12, Mineral Zone No. 13, & Era No. 5, situate in Mineral Creek,

Mining District, Pinal County,

Arizona, in Section Unsurveyed, Township No. 3 S.,

Range No. 13 E. G. & S. R. B. & M., and designated as Survey

No. 2718, has been correctly copied from the originals on

file in this office; that said Field Notes furnish such an accurate description of said mining claim as will, if incorporated into a patent, serve fully to identify the premises, and that such reference is made therein to natural objects or permanent monuments as will perpetuate and fix the *locus* thereof.

And I further certify that five hundred dollars' worth of labor has been expended or improvements made upon ^{or for each of} said mining claim^s by claimant or its grantors, and that said improvements consist of 10 shafts, 14 cuts, 8 tunnels and 4 drill holes, total value \$8334. Tunnel No. 3 on the Mineral Zone No. 8 lode, being a common improvement for the benefit and development of the Mineral Zone No. 2, Mineral Zone No. 5, Mineral Zone No. 7, Mineral Zone No. 8 and Mineral Zone No. 9 lodes, and only those, an undivided 1/5 interest therein, value \$358, is properly credited to each of said lodes.

and that no portion of said labor or improvements has been included in the estimate of expenditures upon any other claim.

I further certify that the plat thereof, filed in the U. S. Land Office at Phoenix, Arizona is correct and in conformity with the foregoing Field Notes.

Frank S. Ingalls,

United States Surveyor General for Arizona.

4-687.

SURVEYOR-GENERAL'S CERTIFICATE OF APPROVAL OF FIELD
NOTES AND SURVEY OF MINING CLAIM.

Department of the Interior,

Office of U. S. Surveyor-General,

Phoenix, Arizona.

March 3, 1910., 190

I, U. S. Surveyor-General for District of Arizona.

do hereby certify that the foregoing and hereto attached Field Notes and Return of the Survey of the
Mining Claim of Gila Copper Company,

Mineral Zone No.2, Mineral Zone No.3, Mineral Zone No.4, Mineral Zone No.5,
Mineral Zone No.6, Mineral Zone No.7, Mineral Zone No.8, Mineral Zone No.9,
Mineral Zone No.10, Mineral Zone No.12, Mineral Zone No.13 and Era No.5,
situate in Mineral Creek Mining District,

Pinal County, Arizona.

in Section Unsurveyed, Township No. 3 S., Range No.13 E. G. & S. R. B. & M.
designated as Survey No. 2718

executed by Harry V. Wheeler, U. S. Deputy Mineral

Surveyor, Aug. 26th - Sept. 2nd., 1909, under my instructions dated

August 25th., 1909, have been critically examined and the necessary cor-

rections and explanations made, and the said Field Notes and Return, and the Survey they describe,

are hereby approved. A true copy of the copy of the location certificate filed by the applicant for

survey is included in the field notes.

Frank S. Lyman

U. S. Surveyor-General for Arizona

UNITED STATES DEPARTMENT OF THE INTERIOR 9605 (942)
BUREAU OF LAND MANAGEMENT M.S. 2718
ARIZONA STATE OFFICE

NOTICE OF CANCELLATION OF MINERAL SURVEY

The Mineral Zone No. 2, Mineral Zone No. 3, Mineral Zone No. 4, Mineral Zone No. 5, Mineral Zone No. 6, Mineral Zone No. 7, Mineral Zone No. 8, Mineral Zone No. 9, Mineral Zone No. 10, Mineral Zone No. 12, Mineral Zone No. 13 and Era No. 5 lodes, located in sections 2, 3, 10 and 11, Township 3 South, Range 13 East, Gila and Salt River Meridian, Arizona, are hereby canceled. As of this date, this notice of cancellation will become part of the field notes for Mineral Survey No. 2718, page 59.

This claim has not been filed with the Arizona State Office, Bureau of Land Management, in accordance with Section 314, 90 STAT. 2769, (43 U.S.C. 1744).

This cancellation was necessitated to clear the record.

The Mineral Survey Plat should be noted as follows:

"Mineral Zone No. 2, Mineral Zone No. 3, Mineral Zone No. 4, Mineral Zone No. 5, Mineral Zone No. 6, Mineral Zone No. 7, Mineral Zone No. 8, Mineral Zone No. 9, Mineral Zone No. 10, Mineral Zone No. 12, Mineral Zone No. 13 and Era No. 5 lodes, M.S. 2718 were canceled February 10, 1997, by memo 9605 (942) M.S. 2718 which is now a part of the original field notes."

February 10, 1997
Date



Acting Chief Cadastral Surveyor of Arizona