

UNITED STATES
DEPARTMENT OF THE INTERIOR
BUREAU OF LAND MANAGEMENT

MINERAL SURVEY NO. 4356

Arizona Land District.

FIELD NOTES

Of The Survey Of The Mining Claim Of

William W. St.Clair and Ira F.Walker

Known As The

Victor and Victor No.2

Black Rock Mining District,

Yavapai County, Arizona.

Section 9, Township 8 N., Range 3 W.

Surveyed under order dated March 18, 19 51

by J.WILLIAM WAARA
Mineral Surveyor.

Claim located Jan. 1, 1908 and Jan. 4, 1909

Survey commenced March 30, 19 51

Survey completed April 18, 19 51

Address of claimant William W. St. Clair
Ira F. Walker Wickenburg Arizona

DATES OF AMENDED LOCATIONS

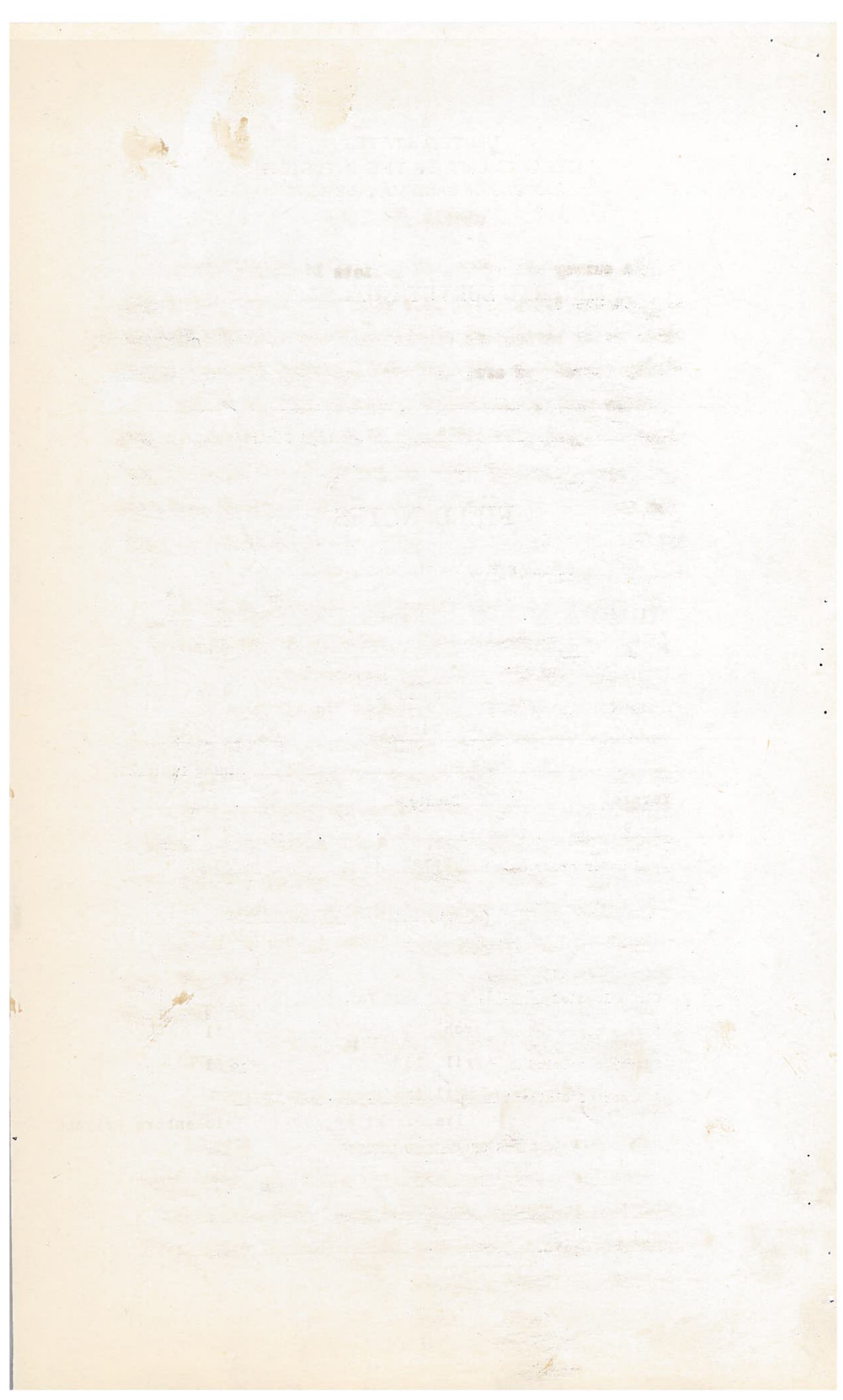

SURVEY NO. 4356

This survey was made with a Lietz Light Mountain transit No. 9508, Model No. 9 with horizontal limb 5 ins. in diameter having two double opposite verniers reading to thirty seconds of arc, and full vertical circle 5 ins. in diameter having two double verniers reading to one minute of arc; the eye piece is fitted to receive a prismatic eye piece suitable for making direct observations upon the sun or Polaris. The instrument was in good condition at the time of the survey and all adjustments were in good order.

All azimuths in this record were determined by the method of deflection angles referred to the meridian determined by the following observations.

April 17, 1951 at the Cor. No. 4 Victor lode in Latitude $34^{\circ}-03'00''$ N. and Longitude $112^{\circ}-34'-30''$ W., I made a series of four direct and reversed position observations upon Polaris during the period of its western elongation, observing the center of the star during its vertical movement, and reading the horizontal angles from a reference point to the star.

Mean time of observation, 105th meridian Standard time April 17, 1951.

6^h-35^m P.M.

Declination of Polaris $89^{\circ}-02'-11.31''$

Mean observed vertical angle to star's center. $34^{\circ}-03'$

Mean horizontal angle from reference point to Star's center $1^{\circ}-10'$

True bearing to reference point NORTH

The lines were measured with a 1/8 inch steel tape 500 feet in length, graduated every foot, which was compared with a steel tape at the time of beginning the survey, and found correct.

(1)

All lines and connections of this survey were run by direct methods.

The magnetic declination observed at each corner of the survey gave a uniform value of $14^{\circ}-30'E$.

SURVEY NO. 4356

VICTOR LODE

At Cor. No. 1 of the Victor lode.

Set an iron pipe, $2\frac{1}{2}$ ft. long $\frac{3}{4}$ in. diam., 18 ins. in the ground in a substantial mound of stone and copper disc on pipe mkd. V-1-4356; from which

The South $\frac{1}{4}$ sec. cor. of Sec. 9 T.8 N.R.3 W of the Gila and Salt River Base and Meridian, bears $S.75^{\circ}-00'W$. 1216.0 feet.

A diorite rock in place $4x3x1$ feet exposed and chiseled BxR G.X.2 1477 hrs. $S.24^{\circ}-20'E$. 30.0 feet.

Thence $N.23^{\circ}-13'W$.

433.2 Cor. No. 4 Victor No. 2 lode of this survey.

885.0 Cross gulch, flows northwesterly.

990.0 Cross county road, bears southeast to northwest.

1510.0 Cross wash flows westerly.

1498.8 Cor. No. 2.

This corner falls in a water course where a permanent monument can not be established.

Thence $N.67^{\circ}-25'E$.

24.6 Set an iron pipe for witness corner, $2\frac{1}{2}$ ft. long, $\frac{3}{4}$ in. diameter, 18 ins. in the ground in a substantial mound of stone and copper disc on pipe mkd. W C V-2-4356; from which

No bearings available.

300.0 North center end, a substantial mound of stone on the lode line; discovery point bears $S.23^{\circ}-13'E$. 260 feet distant.

- 503.0 Intersect line 1-2 Lucky Strike lode Sur. No. 4039 at a point from which Cor. No. 1 bears S.40°-24'E. 618.8 feet.
- 503.86 Intersect line 3-4 Victor No.2 lode of this survey at a point from which Cor. No. 4 bears S.2°-11'W. 1173.86 feet.
- 600.0 Cor. No.3.
Set an iron pipe 2½ ft. long ¾ in.diam., 18 ins. in the ground in a substantial mound of stone and copper disc on pipe mkd. V-3-4356; from which,
No bearings available.
Thence S.23°-13'E.
- 812.59 Intersect line 1-2 Lucky Strike lode Sur. No. 4039 at a point from which Cor. No. 1 bears S.40°-24'E. 289.33 feet and the point of intersection of line 1-2 Lucky Strike lode Sur. No. 4039 with line 3-4 Victor No. 2 lode of this survey bears N.40°24'W., 328.32 ft. dist.
- 535.0 Cross County road bears easterly to westerly.
- 1440.0 Cross wash, flows northwesterly.
- 1498.8 Cor. No.4
Set an iron pipe 2½ ft. long ¾ in.diam., 18 ins. in the ground in a substantial mound of stone and copper disc on pipe mkd. V-4-4356; from which
A granite reef 4x1x1 foot exposed and chiseled B&R V 4-4356 bears N.18°-33'W. 21.89 feet.
Thence S.67°-25'W.
- 120.0 Cross wash, flows northwesterly.
- 300.0 South Center End, a substantial mound of stone on the lode line; discovery point bears N.23°-13'W. 1238.6 ft.
- 600.0 Cor. No.1 and place of beginning.

VICTOR NO.2 LODE

At Cor. No.1 Victor No.2 lode.

Set an iron pipe, 2½ ft. long, ¾ in. diam., 18 ins. in the ground in a substantial mound of stone and copper disc on pipe mkd. V2-1-4356; from which

- The South 1/4 sec. cor. of Sec. 9 T.8 N.R.3 W. bears S.29°-07' W. 843.5 feet.
- No other bearings available.
- Thence N. 1°-56'E.
- 237.4 Intersect line 2-3 Gold King lode Sur. No. 1477 at a point from which Cor. No.2 bears S.47°-20'E. 1060.7 ft.
- 785.0 Cross Gulch, flows northwesterly.
- 800.0 Cross county Road, bears east to west.
- 830.0 Cross gulch, flows westerly.
- 1498.3 Cor. No.2
- Set an iron pipe 2½ ft. long, ¾ in. diam. 18 ins. in the ground in a substantial mound of stone and copper disc on pipe mkd. V2-2-4356; from which
- No bearings available.
- Thence S.87°-40'E.
- 70.0 Cross gulch, flows southeasterly.
- 300.0 North Center end, a substantial mound of stone on the lode line; discovery point bears S. 8°-11'W. 75.0 feet; also intersect line 1-2 Lucky Strike lode Sur. No. 4029 at a point from which Cor. No.1 bears S.40°-24'E. 1061.0 feet. At S.40°24'E., 442.2 ft. dist., intersect line 2-3, Victor lode of this survey.
- 600.0 Cor. No.3
- Set an iron pipe, 2½ ft. long, ¾ in. diam., 18 ins. in the ground in a substantial mound of stone and copper disc on pipe mkd, V2-3-4356; from which
- No bearings available.
- Thence S. 2°-11'W.
- 324.44 Intersect line 2-3 Victor lode of this survey at a point from which Cor. No.3 bears N.67°-25'E. 96.14 feet.
- 325.65 Intersect line 1-2 Lucky Strike lode Sur. No. 4029 at a point from which Cor. No.1 bears S.40°-24'E. 617.65 feet.
- 575.0 Cross gulch flows southwesterly.
- 1085.0 Cross county road, bears easterly to westerly.
- 1155.0 Cross gulch, flows westerly.

1498.3 Cor. No. 4 on line 1-2 Victor lode of this survey;
 set an iron pipe, 2½ ft. long, ¾ in. diam., 18 ins. in
 the ground in a substantial mound of stone and copper
 disc on pipe mkd. V2-4-4356; from which
 No bearings available.
 Thence N.87°-40'W.
 300.0 South Center End, a substantial mound of stone on the
 lode line; discovery point bears N.2°-11'E. 1423.3 feet.
 315.7 Intersect line 2-3 Gold King Lode Sur. No. 1477 at a
 point from which Cor. No. 2 bears S.47°-20'E. 693.9 ft.
 593.6 Cor. No.1 and place of beginning.

SURVEY No. 4356

AREAS	Acres
Total area Victor lode	20.643
Area in conflict with Lucky Strike lode Sur.No.4039	0.348
Total area Victor No.2 lode	20.528
Area in conflict with Victor lode of this survey	6.163
Gold King lode Sur. No. 1477	0.757
Lucky Strike lode Sur. No. 4039	1.121
Lucky Strike lode Sur. No. 4039 exclusive of its conflict with Victor lode of this survey	1.121

LOCATION

This survey is located in the S.E. 1/4 Sec. 9, T.8 N.
 R.3 W. Gila and Salt River Base and Meridian, Yavapai
 County, State of Arizona.

The survey of these lodes is identical with location
 of the lodes as marked on the ground.

EXPENDITURES

The improvements and the value of the labor and
 improvements made upon or for the benefit of the lode
 locations embraced in said mining claim by the claimants
 or their grantors are as follows;

No.1 The discovery shaft of the Victor lode, the center of

- which being the discovery point, is on the lode line
 S.23°-13'E. 260 feet from the North Center End; 4x6x30
 feet deep. Value \$450.00
- No.2 A cut and tunnel, the mouth of cut bears S.76°E. 370
 feet from Cor. No.2; cut 4x16x10 feet face running
 northeasterly, thence tunnel 4x6x34 feet long running
 northeasterly. Value cut \$100.00
 tunnel 340.00
- No.3 A cut, the mouth of which bears S.36°E. 270 feet from
 Cor. No.2, Cut 4x22x12 feet face running southerly,
 thence tunnel 4x6x30 feet long running southeasterly.
 Value out \$125.00
 tunnel 300.00
- No.4 A cut, the mouth of which bears N. 43°W. 690 feet from
 Cor. No. 4; cut 4x25x15 feet face running easterly.
 Value out \$75.00
- No.1 The discovery shaft of the Victor No.2 lode, the center
 of which being the discovery point, is on the lode
 line S.2°-11'W. 75.0 feet from the North Center End;
 4x6x30 feet deep. Value \$450.00
- No.2 A cut, the mouth of which bears S.24°E. 510 feet from
 Cor. No.2, cut 4x12x6 feet face running southeasterly.
 Value \$50.00
- No.3 A cut and tunnel, the mouth of cut bears S.77°W. 265
 feet from Cor. No.3; cut 4x12x12 feet face running
 southeasterly, thence tunnel 4x6x20 feet long running
 southeasterly. Value cut \$ 80.00
 tunnel 200.00

OTHER IMPROVEMENTS.

A frame house 16x20 feet, the northwest corner of which
 bears S.5°-0'E. 710 feet, from Cor. No. 2 Victor No. 2 lode.

OTHER CORNER DESCRIPTIONS

The South 1/4 corner Sec. 9 T.8 N.R.3 W is a one inch
 pipe with brass cap properly set and marked as appears
 in the official record.

The corners of this survey are iron pipe 3/4 inch

in diameter and $2\frac{1}{2}$ feet long driven 18 inches into the ground and surrounded by a substantial mound of stone. The pipe is fitted with a $3\frac{1}{2}$ inch floor flange to which is securely bolted a copper disc, which I marked according to the respective corner requirements.

The corners of Mineral Survey ^{No. 1477} are marked stones left loosely in the mounds of stone at the respective corner points. The corners are marked with the number of the corner and number of the survey only.

The corners of Mineral Survey No. 4039 are marked stones properly set and chiseled with the proper markings for the respective corners.

FIELD ASSISTANT

Henry Zuker Chainmen.

William W. Wason
Mineral Surveyor

in January and 25 Feb. 1942. The driver is listed as follows:
 around and surrounded by a substantial mass of snow.
 The pipe is fitted with a 2 1/2 inch floor flange to which
 in January 1942 a copper pipe, 2 1/2 inch diameter,
 according to the respective corner requirements.
 The corners of Mineral County are shown in the
 locality in the north of above at the respective corner
 points. The corners are marked with the number of the
 corner and located at the survey line.
 The corners of Mineral County No. 402 are shown
 property and are marked with the survey number
 for the respective corner.

FIELD NOTES

Harry L. ...

John W. ...

UNITED STATES
DEPARTMENT OF THE INTERIOR
BUREAU OF LAND MANAGEMENT

CERTIFICATE OF SURVEYOR

I, J. William Waara, Mineral Surveyor,
 hereby certify upon honor that in pursuance of an order received from the
Cadastral Engineer, at Albuquerque N.M.,
 dated March 28, 1951, I have faithfully and correctly executed the survey
 of the mining claim of William W. St. Clair and Ira F. Walker
Victor and Victor No. 2 lodes
 (lode, placer, or millsite)
 situate in
Section 9 T. 8 N., R. 3 W.,
G.S.R. B & M. Meridian, Arizona. and designated
 (State)
 as Survey No. 4356, which is represented in the fore-
 going field notes as having been executed by me and under my direction, and that said
 survey has been made in strict conformity with said order, the Manual of Instructions
 for the Survey of the Public Lands of the United States, and in the specific manner
 described in the foregoing field notes, and I do further certify that the labor ex-
 pended and improvements made upon or for the benefit of the lodes
 (lode or placer)
 location— embraced in the said mining claim by claimant— or their grantors
 are fully stated in my report therein, and that the character, extent, location, and
 itemized value thereof are specified therein with particularity and full detail, and
 that no portion of, or interest in, said labor and improvements so credited to this
 claim has been included in the estimate of expenditures upon any other claim.

Prescott Arizona.
 (Place)
May 1, 1951
 (Date)

J. William Waara
 (Mineral Surveyor)

UNITED STATES
DEPARTMENT OF THE INTERIOR
BUREAU OF LAND MANAGEMENT

STATEMENT OF SURVEYOR

STATE OF _____

COUNTY OF _____

SECTION _____

TOWNSHIP _____

Range _____

Section _____

Acres _____

Surveyed by _____

Witnessed by _____

Subscribed and sworn to before me this _____ day of _____ 19____

Notary Public for the State of _____

John W. [Signature]

Notary Public for the State of _____

My Commission Expires _____

CERTIFICATE OF APPROVAL OF FIELD NOTES AND SURVEY OF
MINING CLAIM

UNITED STATES
DEPARTMENT OF THE INTERIOR

~~GENERAL LAND OFFICE~~ BUREAU OF LAND MANAGEMENT
~~FIELD SURVEY OFFICE~~ Division of Cadastral Engineering

At Albuquerque, New Mexico

January 23, 1952

I, Office Cadastral Engineer at Albuquerque, New Mexico

do hereby certify that the foregoing and hereto attached Field Notes and Return of the Survey of the
Mining Claim of WILLIAM W. St. CLAIR and IRA F. WALKER

known as the
VICTOR and VICTOR NO. 2 lode mining claims

situate in Black Rock mining district,

Yavapai County, Arizona

in Section 9, Township No. 8 North, Range No. 3 West

G&SRM Ariz., designated as Survey No. 4356

executed by J. William Waara, Mineral

Surveyor, March 30 to April 18, 1951, 19 , under my instructions dated

March 18, 1951, 19 , have been critically examined and the necessary

corrections and explanations made, and the said Field Notes and Return, and the Survey they describe,

are hereby approved. The certified copy of the location certificate filed by the applicant for survey is

included and made a part of these field notes.

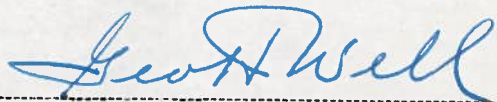

Geo. H. Well, Office Cadastral Engineer.

STATE OF TEXAS
COUNTY OF [illegible]

BEFORE ME, the undersigned authority, on this [illegible] day of [illegible] 20[illegible], personally appeared [illegible], known to me to be the person whose name is subscribed to the foregoing instrument, and acknowledged to me that he executed the same for the purposes and consideration therein expressed.

Given under my hand and seal of office this [illegible] day of [illegible] 20[illegible].

[illegible Signature]

[Faint, illegible text, likely a notary commission or additional document details]

[illegible Signature]

[illegible text]

UNITED STATES DEPARTMENT OF THE INTERIOR 9605 (956)
BUREAU OF LAND MANAGEMENT M.S. 4356
ARIZONA STATE OFFICE

NOTICE OF CANCELLATION OF MINERAL SURVEY

The Victor and Victor No. 2 lodes, Mineral Survey No. 4356, located in section 9, Township 8 North, Range 3 West, Gila and Salt River Meridian, Arizona, are hereby canceled.

These claims have not been filed with the Arizona State Office, Bureau of Land Management, in accordance with Section 314, 90 STAT. 2769, (43 U.S.C. 1744).

This cancellation was necessitated to clear the record.

The Mineral Survey Plat should be noted as follows:

"Victor and Victor No. 2 lodes, M.S. 4356, were canceled April 16, 2002, by memo 9605 (956) M.S. 4356, which is now a part of the original field notes."

April 16, 2002
Date

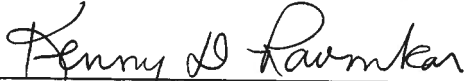

Chief Cadastral Surveyor of Arizona

